TWO SECTIONS
Not Complete Without
BUSINESS, COMMERCIAL AND FINANCIAL SECTION

The Chicago Daily Tribune.

TWO SECTIONS
Not Complete Without
BUSINESS, COMMERCIAL AND FINANCIAL SECTION

VOLUME LXIX.—NO. 189. TUESDAY, AUGUST 9, 1910.—TWENTY-TWO PAGES. * PRICE TWO CENTS.

CLAIM NEW PROOF OF "SLUSH FUND"

Civil Service Reform Leaders Make Charge of Assessment of State Grain Employes.

STEP IN REFORM DEMAND.

Governor Says No Such Fund Is Raised with His Consent; Campaign Opens Tomorrow.

The movement for a general civil service for state employés gained a new argument yesterday when the charge was made that employés of the Illinois state grain department were assessed for contributions to the Republican campaign fund in 1908.

The Civil Service Reform association of Chicago makes the charge, and adds that the assessment is about to be repeated.

Gov. Deneen denied knowledge of these assessments and promised to elaborate his disavowal today.

The general statewide fight for a decent legislature will begin in dead earnest tomorrow in Bloomington, and spread from city to city. It will make civil service for state employés one of it demands.

About to Be Repeated?

The charge that grain office employés were assessed in 1908 and that the assessment is to be repeated was made by Robert Catherwood, president of the Civil Service Reform association.

Mr. Catherwood asserts that a discharged employé of the grain office, which is and has been under the direction of W. Scott Cowen, chief grain inspector, during the time in question, brought to him the information upon which he bases the accusation of the alleged campaign slush fund.

President Catherwood and a member of the executive committee of the association went to Inspector Cowen at the office of the commission at 218 La Salle street during the day and confronted him with the statement of the discharged employé. Mr. Catherwood's statement is that Mr. Cowen practically admitted all the charges which were made, declaring, however, that the money which went into the campaign fund was a voluntary contribution from the grain office employés rather than an assessment levied from headquarters.

Slush Fund Charge and Denial.

Mr. Catherwood, in his statement, does not disclose the name of the discharged employé who disclosed to him she information of the alleged "slush fund." He did not wish public the name of the employé at the executive committee with whom he conferred Mr. Cowen.

In Springfield, Gov. Deneen said that he knew of nothing whatever which could cast any light upon the matter; that no campaign fund had been collected at his instance or with his knowledge, and that so far as he knew there had been no contributions to the 1908 fund from the employés of the grain office. He asserted no assessment or collection is being made by the Republicans for the forthcoming campaign, reaching officially or unofficially the employés of the state.

Mr. Catherwood in making the statement, which he gave out formally, said that it is the desire of the Civil Service Reform association to impress upon the minds of the voters of the state that its ambition is to extend the merit system to all of the employés of the state.

Statement of Catherwood.

Mr. Catherwood's statement is as follows:

"The Civil Service Reform association of Chicago today learned of the assessment of the second and third assistant grain inspectors of Illinois prior to the last election for governor. The story as given to the association was as follows:

"That thirty-two of the second and third assistant grain inspectors were assessed in September and October, 1908, $50 and $25 apiece. Those who drew a monthly salary of $150 paid $50 and those who drew a monthly salary of $112.50 paid $25, in two equal monthly installments. This money was collected by S. H. Smith, supervising inspector, who called the men in and said it was wanted for the state Republican campaign fund. All inspectors paid and Mr. Smith gave receipts for the first installment, which he took back and tore up on payment of the second installment.

Tells of Call on Cowen.

"The president of the Civil Service Reform association today called upon Mr. Cowan, chief grain inspector of the state of Illinois, and asked him in regard to the facts. Mr. Cowen admitted that in September and October, 1908, the thirty odd second and third assistant grain inspectors who are paid by the state monthly salaries of $150 and $112.50 had contributed to the state Republican campaign fund $25 and up to $100, none of them less than $25 that he knew of.

"That the supervising inspector, S. H. Smith, did the collecting and turned the money over to the state Republican campaign fund. It was paid in two equal monthly installments. He said that the contributions were voluntary, but that every employé who could afford to do it should contribute. About 40 per cent of his entire force made contributions.

"That sort of a thing is an offense on the civil service in Illinois, but it is perfectly legal in the grain service of the state. It only shows another need of the state wide civil service law."

Says He Gave It to West.

Deputy Grain Inspector Samuel H. Smith said last night that he had collected between $2,000 and $1,500 in September and October of 1908, and had turned it in to Roy O. West, chairman of the Republican state committee, through the cashier of the state grain office.

"The contributions were absolutely voluntary," said Mr. Smith. "I contributed myself. My contribution was $125. Those men of the offices who wanted to contribute did so and it was at their own initiative. Not more than 5 per cent of the employés did contribute. They did so as Americans and as Republicans, without request or intimation from anybody as a superior officer. The contributions were made to the Republican state campaign fund after the primaries and for the purpose of helping all of the Republican candidates."

Did Dietrich Tell?

The disclosure to Mr. Catherwood, it is said, was made by George Dietrich, a discharged employé of the grain department. Dietrich, according to Deputy Inspec-

(Continued on page 6, column 4.)

WHEN KNIGHTHOOD WAS IN CHICAGO.

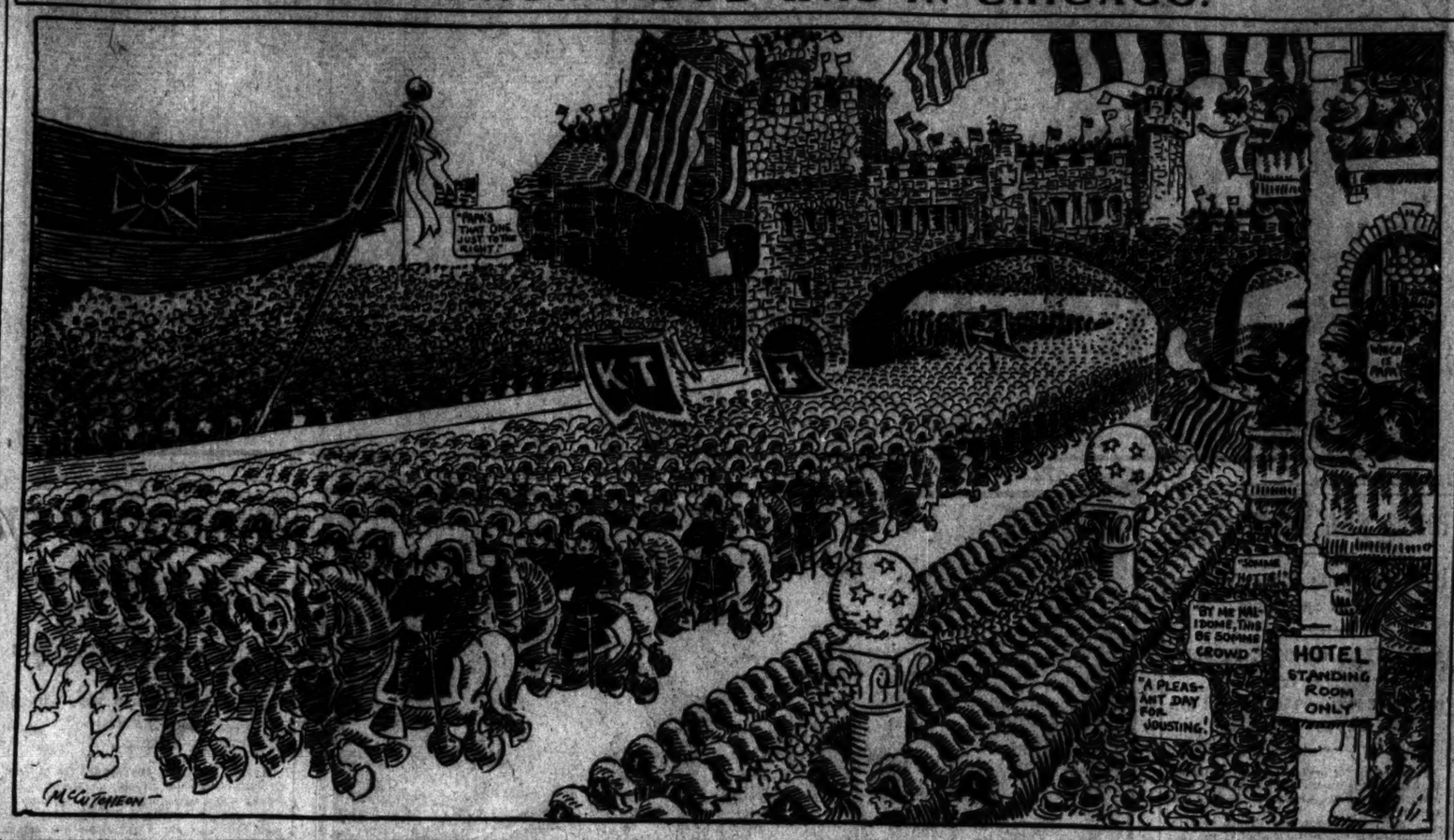

SUMMARY OF THE NEWS.

TUESDAY, AUGUST 9, 1910.

WEATHER FORECAST.

Partly cloudy and cooler Tuesday, with probably a local shower; Wednesday fair and cool; moderate southwest winds becoming northwest. Sunrise, 4:31; sunset, 7:01; moonset, 9:33 p. m.

TEMPERATURE IN CHICAGO (Last 24 hours.)

Maximum, 3 p. m....88
Minimum, 4 a. m....68

6 a. m.	69	12 m.	84	6 p. m.	87
7 a. m.	69	1 p. m.	86	7 p. m.	86
8 a. m.	70	2 p. m.	87	8 p. m.	84
9 a. m.	72	3 p. m.	88	9 p. m.	82
10 a. m.	75	4 p. m.	87	10 p. m.	79
11 a. m.	79	5 p. m.	87	11 p. m.	77
12 m.	82	6 p. m.	87	12 p. m.	75
1 a. m.	73	7 p. m.	86	1 a. m.	73
2 a. m.	72	8 p. m.	85	2 a. m.	72
3 a. m.	71	9 p. m.	83	3 a. m.	70
4 a. m.	70	10 p. m.	81	4 a. m.	69
5 a. m.	69	11 p. m.	79	5 a. m.	68

Mean temperature, 79; normal for day, 78. Excess since Jan. 1, 736.

Precipitation for 24 hours to 7 p. m., 0. Deficiency since Jan. 1, 6.43 inches.

Wind, W.; max., 24 miles an hour at 9:18 p. m.

Relative humidity, 7 a. m., 72; 7 p. m., 64.

Barometer, sea level, 7 a. m., 29.90; 7 p. m., 29.91.

TELEPHONE CENTRAL 100.

EDITORIAL—PAGE 6.

The Political Situation in Illinois.
Happy Endings and the Opera.
Emporia, Kas., in Overalls.
Chicago Healthier than Iowa.
The Scrupulous Burglar.
Idle Fears.

CONCLAVE.

Chicago in hands of Templar host; great parade today. Page 1.

Police complete plans for protection of half million people during Knights Templar parade today. Page 2.

Earl of Euston arrives and is kept busy with a banquet and baseball game. Page 3.

English and Canadian knights pay formal call on the acting grand master. Page 3.

"Gallant 400" Chicago knights escort over 100 visiting commanderies from trains to quarters. Page 3.

Women have gala time with social side of conclave. Page 5.

POLITICAL.

Civil Service Reform league charges tax on state grain bureau. Page 1.

Senator Bristow, aiding La Follette, says party pledge was violated in tariff legislation. Page 5.

LOCAL.

Wife makes public love letters of G. R. Lawrence to Miss Huber. Page 1.

Robber's bullet gives clew to murderer of Dr. Michaelis. Page 5.

Dr. Egan asks Wayman to prosecute "Dr. De Souchet." Page 11.

Browne ventriloquism tells of attempt to "influence" him. Page 11.

Brick case facts closely guarded by District Attorney Sims. Page 11.

DOMESTIC.

Mayor Gaynor compliments Controller Wilson on Chicago budget. Page 7.

Hamon, accused by Senator Gore, hits back with countercharge of graft against Congressman Creager. Page 8.

Weather in other cities. Page 11.

SPORTING—PAGES 12 AND 13.

Washington defeats White Sox, 3 to 2.

Rain prevents game between Cubs and Philadelphia.

Owner C. K. G. Billings drives Uhlan to world's record to wagon, 2:01, at Cleveland track.

Champion Jack Johnson thinks fighting game is dead in America.

Charles Evans Jr. secures low score in junior golf events at Westward Ho.

MOVEMENTS OF OCEAN STEAMSHIPS

Arrived.	Port.
ARABIC	Liverpool.
CALEDONIA	Glasgow.
FINLAND	Dover.
FURNESSIA	New York.
KAISER GROSSE	Naples.
LAPLATA	St. Vincent.
K. WILHELM II	Cherbourg.
KONIG ALBERT	Gibraltar.
MENOMINEE	Boston.
MINNEAPOLIS	New York.
PRETORIAN	Montreal.
PRINZ ADALBERT	London.
RE D'ITALIA	Naples.
ROMA	St. Michaels.
RYNDAM	New York.
UNITED STATES	New York.
VOLTURNO	Halifax.
Sailed.	**Port.**
BREMEN	Cherbourg.
GREYSTOKE CASTLE	River Plate.
KRONPRINZ	Genoa.
SERAIN	Hamburg.

WIRELESS REPORTS.

SAXONIA ....Out 360 miles....Due at Boston Tuesday a. m.

COMPARES LOVE WITH VESUVIUS

George R. Lawrence Strenuous Admirer, According to Alleged Letters to Miss Huber.

WIFE PLEADS FOR SON.

Marital troubles of Mr. and Mrs. George R. Lawrence reached a sensational climax yesterday, when Mrs. Lawrence stripped their residence, 5656 Magnolia avenue, of furniture, worth several thousand dollars. It now is in storage, the place a secret, and Mrs. Lawrence is boarding. She claims she received information her husband, who is head of the George R. Lawrence company, photographers, was planning to take the furniture and to kidnap their son, George, 9 years old.

At the same time Mrs. Lawrence made public letters which she said were largely responsible for the trouble between herself and her husband. They are signed "Geo." and "George Lawrence," written either from Africa or on board a ship en route there. Mrs. Lawrence claims they were written to Miss Louise Huber, who is named in the suit she recently began for separate maintenance as the wrecker of the happiness of the Lawrence home.

George R. Lawrence was in Africa at the time the letters were written, with the W. D. Boyce expedition.

Follows Roosevelt Path.

Some of the letters in Mrs. Lawrence's possession were written from camps where Col. Roosevelt had been a few days before. But where Roosevelt was shooting and "snapping" at so much per word the writer of the epistles was thinking solely of Louise, according to the epistles.

Two zebras fell before Photographer Lawrence's deadly gun. He wrote that the "skins from their striped faces might make slippers for the little feet" of Miss Huber.

Feathers more costly than those of the ostrich were valuable only to be "made up for a dear little bird at home."

Louise was left to guess who the little bird was.

When his pent up emotions overcame him the writer, in midocean, said his feelings could only be described as like "Vesuvius in full action."

All through the letters run fervid words of love, all the more burning, evidently, from the climate in which they were written. "Dear One" was "George's" favorite word for Louise.

Describes Love's Awakening.

How love was first awakened was told in a letter signed "Geo.," written aboard the steamer, Aug. 23, 1909, that was carrying the Boyce expedition to Africa. It was addressed to Louise Huber, New York city, East Forty-first street. It said:

"The real awakening came when I shook hands with you on the boat. I felt a thrill I can never forget. It took all my energy to keep from leaving the boat. O, if I could only have had one more day with you."

Two days later "George" had a day dream. He wrote:

"I lay back in my chair and closed my eyes. I could see a plump little brown hand waving a white banner of peace as I left New York. I knew it meant peace to me. I opened my eyes and lost the beautiful picture.

"Quick as lightning I closed my eyes again, and again I saw the beautiful things. I made room for a head on my shoulder. It seemed to me it was there, but I could not feel it. Write, Dear One. God bless you."

Love at First Sight.

That it was a case of love at first sight was declared by "Geo." in a letter dated Aug. 31. It reads in part:

"Louise, I liked you the first time I saw you. Please write to me often and pray for me. All the answer I get to my prayers is Louise. I told Mr. B. about my predicament and he said he would have it put through for me as soon as we return, without any publicity."

Alone in the African wilds, "George" evidently became quite homesick. On Sept. 20 he wrote:

"Last night the phonograph reproduced strains of music which caused tears. I got so homesick to see you I just bawled. Dear one, when you get this, write. God bless you."

In a letter dated Sept. 9, from Aden, Arabia, "George" lengthened the signature to George Lawrence. The letter is an impassioned one:

"I just had dinner," the letter ends, "and I want to spend the rest of the evening with you, Dear One, until we anchor. O, Girl, if you could only be with me. But you can some other better time. Good-by, Dear One. God bless you."

Last Letter in Jungle.

[illegible] and the Japanese steamer [illegible] to [illegible] Lawrence wrote on the Mara river, Africa. It was dated Oct. 26, and reads:

"I wrote a long letter to you, but had to carry it several days and lost it. The monkeys or the baboons may find it, but they can't read.

"God knows I am thinking of you all the day. I keep seeing you as you waved good-by, the eyes, the face, the mouth that said good-by. May God bless and guide you, dear girl, and I believe God will bring things about to make me as happy as I have been miserable. I have made a place in my life for you.

"I shot a maribou stork. Guess who gets the feathers?"

The last letter in the collection, written Nov. 17, starts, "Peace to thee be multiplied." It goes into George's innermost feelings on the question of love. He tells that his health is good, according to two insurance examinations.

Woman Named in Bill.

The bill for separate maintenance was filed Aug. 4 by Attorneys Levering and Reinsperg. It charged Miss Huber, who is said to be a Dowielite, with wrecking the Lawrence home. She formerly was employed by the Lawrence company.

W. D. Boyce, head of the expedition with which Lawrence was identified, is supposed to be the "Mr. B." referred to in the letter promising Louise that everything would be fixed up. Mr. Boyce secured a divorce through the Dakota route, and was again in the public eye when on the night of May 19, 1910, he was beaten by his son, Ben Boyce.

The son claimed he was angered at the announcement of his father's engagement to Miss Virginia Lee, whom the elder Boyce married a few days later.

THIRTEEN PERSONS KILLED IN A WRECK IN CALIFORNIA.

Passenger Train on Northwestern Pacific Hits an Engine Near San Rafael—Twelve Are Injured.

San Rafael, Cal., Aug. 8.—Thirteen persons were killed and twelve injured in a collision on the Northwestern Pacific at Ignacio, ten miles north of here, tonight.

The collision occured between a northbound passenger train and an engine which was running "light."

The relief train carrying the victims is expected to reach San Rafael soon.

NEW ORLEANS GETS A REPORT REBELS TAKE HONDURAN CITY.

Revolutionists Said to Have Been Victorious at Celba—Attack on Town Made Last Thursday.

New Orleans, La., Aug. 8.—It was reported here that Celba, Spanish Honduras, has been taken by the revolutionists, under the leadership of Gen. Lee Christmas. The attack on Celba was made on Thursday.

NEWPORT SEES FIGHT VIEWS.

Mrs. Widener Entertains Dinner Guests with Moving Pictures of Jeffries and Johnson Mill.

Newport, R. I., Aug. 8.—[Special.]—Mrs. Joseph E. Widener entertained a large dinner party tonight with moving pictures of the Jeffries-Johnson fight. The men were no more eager to witness the fight than were the society women, who followed each blow closely and frequently applauded some especially hard fighting.

SQUIRE OF DAMES HELD AS SHARPER

Chicago Wife and Another Woman of This City Figure in Case of W. J. Blake, Prisoner in New York.

WIDOW IS HIS ACCUSER.

New York, Aug. 8.—[Special.]—When she first met him, William J. Blake, aged 36, appeared "all that was good, great, wonderful and high" to Mrs. Margaret Easton, a widow, living in Brooklyn. She made an agreement with him which was to be "all business and no love making" and took him to live in her home. That was a year ago last July.

After Blake had been arrested today and arraigned at the Adams street court, Mrs. Easton said he had obtained $3,000 from her.

"Everything I possessed, judge, except my honor and my lands out west," she told Magistrate Tighe.

In Blake's trunk the police found letters from two women who addressed him as "dear husband."

One of these women lived in Buffalo, the other in Chicago. Evidence was found suggesting still another woman in the case. Blake had said that this third woman, Iva Smith, 3640 Vincennes avenue, Chicago, was his sister, but her letters suggested another relationship.

Charged with Patent Fraud.

Blake was arrested today in Brooklyn on the complaint of Otto Hohensee, a civil engineer in Brooklyn. Mr. Hohensee told Magistrate Tighe that Blake came to him last June and interested him in a window opening device, and subsequently sold him the patent on a royalty. Later he found the device being handled by Mrs. Easton.

He learned that the real patentee and owner of the device was John R. Keim, 443 North State street, Chicago, for whom Blake was a salesman.

Meanwhile Blake's Buffalo wife had him arrested for nonpayment of alimony and he returned to Mrs. Easton's last Friday. Mrs. Easton, who appeared to be about 42 years of age, said she was introduced to Blake in a drug store by a friend. The man told her he was an inventor, and, like most inventors, poor, so poor, in fact, that he had nowhere to sleep that night.

"He seemed to me, judge, all that was good, great, wonderful, and high. I told him I had plenty of money and hundreds of acres of land and was looking for an investment. I made an agreement with him, telling him it was to be all business with nothing like love-making in it.

"I told him he could come and live at my house and I would invest money in his patent and he could repay me out of his success."

"I'm Heartbroken," Wife Writes.

The two women who wrote Blake, each signing herself as "Your loving wife," were Mrs. Margaret Blake, 72 School street, Buffalo, and Mrs. Freda Blake, 3 De Witt street, Chicago, whose son, William Blake, is 5 years old. The last letter from Chicago, dated May 10 of this year, said:

Dear Will: I write to you today to tell you that my heart is broken, not only because of your continued absence but because today I had to send little Biddie away. O, God, how I suffered. Not a word from you, Dear Will, for three weeks. My heart is broken. I am only sustained by the knowledge that my boy will be well treated where he has gone to board. He prays for you always, and when he was leaving me today I began to cry, and he put his little arms around my neck and, laying his head on my shoulder, said: "Don't cry, mammie, Biddie loves you."

Waiting patiently for a note from you, dear Will, so do please write. Your loving wife,

FREDA.

"Biddie" was their pet name for the child, the police say. Previous letters showed that the woman could no longer maintain herself and child.

Another document informed Iva Smith at Chicago:

"Your brother is hopelessly insane and has been removed to a sanitarium." It was signed "Frank X. Wiley, M. D."

BULLET CLEW TO 2 TRAGEDIES

Automatic Pistol Used by Robber and Michaelis' Assassin.

SHOWN BY HELBIG AUTOPSY.

Some Robbers Have Been Suspected of Many South Side Crimes.

The bullet extracted from the body of Alson Helbig, slain in front of his residence, 3116 Champlain avenue, Sunday night, fits the empty shell found at Normal boulevard and Sixty-first place, the scene of the murder of Dr. William F. Michaelis, a dentist, Friday night. There are the strongest kind of indications that both crimes were committed by the same highwayman.

A man 5 feet 10 inches tall, weighing about 150 pounds, from 25 to 35 years of age, and wearing a dirty gray suit, or a dark suit sprinkled with gray spots, is being sought as the murderer. It developed last night that the police of the Woodlawn station have been on his trail since Saturday night a week ago and that Lieut. Hogan had men "planted" throughout his district expecting a return call from the robber. It may be that these precautionary measures drove the robber into the Englewood district.

The idea that the assassin of Dr. Michaelis was a "short, stockily built man" was dispelled by a police interview with Miss Sophia Irwin, 503 West Sixty-first place, and Miss Mabel Ravenburn, visiting at that residence.

Tallies with Women's Description.

It was Miss Elizabeth Bredin, under whose window the shooting took place, who described the assassin as a "short, stockily built man," and told the police the assailant ran south and then west along the alley in the rear of her house.

Miss Irwin and Miss Ravenburn were positive the man ran west along that alley and then darted back north to Sixty-first place, coming out through the court between the Irwin residence and 502 West Sixty-first place. At the rear of the Irwin house the alley goes "blind," cutting off further egress along there in a westerly direction and forcing the fleeing highwayman to run between the houses or to redouble on his tracks. This ignorance of the lay of the land there dispels the belief that the assailant was acquainted with the neighborhood.

Both Miss Irwin and Miss Ravenburn were sure that he was about 5 feet 10 inches tall. These young women knew nothing about any suspected highwayman of that height and told their story when Capt. Collins and his men were working on a sure theory that the assailant was short and stout.

Robber Used Automatic Revolver.

The story of these young women began to look good after Coroner's Physician Springer and Dr. R. J. Reilhan, on the staff of the Washington Park hospital, held the autopsy on Helbig and found the bullet to have been fired from a thirty-two caliber Colt automatic revolver, and Lieut. Hogan's admission that a man five feet ten inches tall, carrying that sort of a weapon, has been terrorizing residents of the South Side since Saturday night a week ago, when he committed his first holdup. Subsequently Lieut. Hogan exhibited the police records, giving a full description of the suspect.

"There is no doubt of Helbig having been killed by a thirty-two Colt automatic," said Dr. Reilhan. "I know all about those bullets. The one we extracted from Helbig has a steel cap and lead filling. It entered two inches over the heart, passed through the vertebrae, and lodged in the muscles of the back."

Lieut. Hogan arrested four suspects during the day, but dismissed three of them. Capt. Collins is holding a negro who is suspected of being able to throw some light on the murder. He is "Tony" Johnston, who helps with the porter wowrk in saloons in the vicinity of Halsted and Sixty-first streets.

The negro last Saturday, the day after Dr. Michaelis was slain, the police say, told Louis F. Johnson, an undertaker at 5851 Halsted street, that he had loaned his revolver to a man on the previous night and that the man had said he wanted it to kill a fellow.

CHICAGO AT FEET OF TEMPLAR HOST AWAITS PARADE

People Rejoicing in Fair Before Invaders Will Swarm to Line of March.

500,000 TO WATCH 30,000

Half Million Will Throng Route of Gorgeous Processional; Commanderies Arrive by the Hundred.

CARNIVAL SCENES MARK NIGHT.

CHANCE OF SHOWER TODAY.

Weather: Partly cloudy and cooler, with probably a local shower.

FACTS ABOUT PARADE FOR YOUR INFORMATION.

Time—10 o'clock to 5 o'clock.

Route—Michigan avenue, east from Sixth street to Washington street, to State street, to Jackson boulevard, to La Salle street, to Monroe street—forty-three blocks.

Marching [illegible] Michigan avenue and Van Buren street, Michigan avenue and Jackson boulevard, Jackson boulevard and Dearborn street, Dearborn street and Monroe street, Monroe street and La Salle street, La Salle street and Jackson boulevard, Jackson boulevard and Michigan avenue.

Grand parade of commanderies—Sixty men and every foot of ground must the line of march to be of all times under the watchful eye of a policeman, plain clothes man, or mounted officer, 5,000 in all.

Medical arrangements — Hospital physicians in white Red Cross uniforms, to the number of 100, with motor and ambulance, stationed at every street intersection and other critical point. Hospital tents in rear of grand stands.

The storming of Chicago raged furiously yesterday.

Thousands upon thousands strong, the invading knights poured forward from scores of commonwealths to the heart of the doomed city.

Further resistance is impossible.

The surrender will be made today with due formality.

As Jerusalem of old defore[illegible] before the victorious crusaders, so Chicago today will give herself up to the Knights Templar of the United States.

All day yesterday the blare of bands and the tramp of uniformed horsemen and infantry marked the gathering of the hosts and made certain the conquest.

And at night the joyous multitudes that swept up and down the illuminated and decorated streets, Michigan avenue, Templar way, Jackson boulevard, La Salle street, and others foreshadowed the ecstasy of the vanquished at the victory.

Vast Knightly Army Arrives.

Over a hundred commanderies from every state in the union and from Canada encamped in Chicago during the day. Besides their immediate chiefs came titled commanders from Hawaii, Great Britain, and other lands. With them came their friends and families to the number of hundreds of thousands.

And all this vast army will be on parade today.

Thirty thousand of its members will march through the streets of the city in military array and receive the submission of the conquered metropolis.

Some hundreds of thousands of members of the army, together with enough Chicagoans to make up a throng of half a million, will view the surrender from grandstands, reviewing stands, roofs, windows, and sidewalks, and then disperse in a vast informal parade of their own to every part of the city.

Varied Work of Great Conclave.

Having thus taken possession of Chicago, the Knights Templar will settle down for their great triennial conclave, which will occupy three days.

The secret work of the conclave will be transacted in Music hall, the competitive drills at the west side pail park. Gold and silver medals will be given to all contestants in addition to the thousands of dollars' worth of loving cups and other prizes for the winners.

History of Chicago. It is expected to take The parade will be by far the largest in the history of Chicago. It is expected to take five hours to pass a given point. Thirty thousand men and a hundred bands, all in distinctive regalia, all members of one order, in a sight for which the city has no precedent.

They will be reviewed by the highest officer of the order in the United States, by the mayor of Chicago, the governor of Illinois, and titled Templars from Canada and Great Britain.

It will be not only the largest parade ever seen in Chicago, but it will be the greatest achievement in the history of the Knights Templar in the United States. In addition

pass all other parades both in number of commanderies in line and in the number of knights.

Whether this is due to the difficulty of capturing Chicago or the fun anticipated from the capture of Chicago is a mooted question.

To demonstrate that there are no hard feelings, Chicago will lend her own police, both mounted and on foot, to clear the way for the invading army.

Then will come Col. Holman G. Purinton, P. G. C., the grand marshal, and a great body of aids from every jurisdiction represented. Following these aids will come the high national and foreign officials in carriages, and then the remaining fifteen divisions of the parade, made up of the hundred and more commanderies that have been pouring into Chicago for days.

Three Guns, Then "Forward."

The start will be made from Thirtieth street and Michigan avenue. At 9:45 one gun will be fired, at 9:55 two guns, and at 10 o'clock three guns will be fired and "Forward" sounded on a bugle and the army will be on the move.

At the great "City Gate" on Michigan avenue, just north of Park row, the army will be halted by a herald, who will formally surrender the city into the hands of the invading hosts.

The next halt will be made at Michigan avenue and Van Buren street, where the most eminent deputy grand master of the order in the United States, William B. Melish, his titled companions, and his special escort, Trinity commandery No. 44 of Cincinnati, will leave the column and take their places in the first of the reviewing stands.

The parade will pass a second reviewing stand at Madison street. This stand will be occupied by Mayor Busse and a party of city officials.

March Down "Templar Way."

After passing the inspection of the vanquished the army will turn and march down Washington street to Templar way, formerly known as State street. The course will be down this gorgeously decorated thoroughfare to Jackson boulevard, and then west again to La Salle.

The parade will be reviewed by Gov. Deneen and his staff from a reviewing stand in Jackson boulevard, opposite the Federal building. After this third inspection the weary marchers will turn north in La Salle street and proceed up the great canon under the triumphal arch to the new city hall.

From this point the commanderies will be conducted by Chicago brothers by the shortest routes to their hotels, where they may find rest and refreshments after the conquest of Chicago.

Staff of Doctors Ready.

Should any of them fall by the wayside in their long march they will be taken care of well and immediately. Knight William A. Evans, commissioner of health of Chicago, is surgeon general of the encampment, and will have more than 100 physicians on his staff.

These physicians, all of them knights of the order, will wear distinctive white uniforms with the red cross insignia and will be stationed at every street intersection and other important points. Ambulances will be stationed along the line of march and emergency hospital tents have been erected behind the Michigan avenue reviewing stands with trained nurses in attendance. Eleven autos will be at the command of the medical detachment.

Army of Police on Hand.

The police arrangements will be equally complete. There will be along the line of march 2,000 policemen, more than usually travel beat during twenty-four hours by about 600. There will be 300 detectives in the crowd and a large number of plain clothes men from other cities, so that it is apt to go hard with the light fingered individuals who attempt to profit by the confusion and crowds.

The policemen will be stationed forty feet apart south of Twelfth street and twenty feet apart north of Twelfth street. The additional precaution of roping off the line of march north of Twelfth street will insure good order. The ropes are not tied, but fastened by hooks so that they may be let down in case of fire or panic.

The smoothness and expedition with which the great task of meeting a hundred commanderies and escorting them to their headquarters was accomplished yesterday encouraged the knights to believe that their grand parade would take place on time and without a hitch.

Escorting Band Wins Praise.

The amount of work accomplished by the 400 Chicago knights assigned to meet all incoming commanderies was tremendous. It began at sunrise and lasted until late at night. Almost every train that entered the largest railroad center in the world bore a delegation that had to be met and marched to its hotel headquarters with military pomp and music.

Of the official uniformed escort 100 were mounted and 300 on foot. They had several bands at their command, so that no commandery entered the city unheralded by military music. Many of the commanderies, however, brought their own bands.

These bands in the evening paraded up and down the streets of the loop district, stopping in hotels, newspaper offices, and at street corners for impromptu concerts.

Conquered Citizens Cheer.

Their efforts were cheered with spontaneous vigor by the happy thousands of about-to-be-conquered citizens and holiday making visitors. There was no summer resort in all the United States that compared with the loop district of Chicago last night.

Among the most picturesque of the features that marked the invaders were the "Kilties," the bagpipe band of King Edward preceptory, No. 24, of Winnipeg, Canada. Their green plaid kilts and bare knees attracted much attention as they marched through the streets playing "The Campbells Are Coming."

ORIENTAL COMMANDERY NO. 12 IS AT THE VIRGINIA HOTEL.

Cleveland Body Was the Only One in That City When the Templars Convened There in 1887.

Oriental commandery No. 12, Cleveland, O., reached Chicago more than four score strong, besides wives of some of the members. Most of the Ohioans are staying at the Virginia hotel, where headquarters have been opened.

Oriental commandery is one of the oldest in northern Ohio, and the oldest in Cleveland. When Cleveland entertained the templars in 1877 Oriental was the only commandery in the city. Eminent Commander F. W. Smies is in charge of the delegation and Capt. Henry E. Morrison has charge of the drill team.

Forest City and Coeur de Lion commanderies also are here from Cleveland and Holy Rood comes today.

ENTERTAIN SCOTTISH RITE HOST

Oriental Consistory Has 5,000 Visiting Masons and Women as Guests at Medinah Temple.

Five thousand members of Scottish Rite Masonry, who are attending the conclave, were guests of the Oriental Consistory at its headquarters in Medinah temple yesterday.

The parlors, class rooms, lobbies and library were filled with plumed knights and their women relatives. C. T. Dyke, chairman of the committee on entertainment, acted as host. Wives and daughters of members of the consistory dispensed souvenirs and refreshments.

The consistory's entertainment committee have arranged to keep open house throughout the meeting of the grand encampment.

Templar Band That Has "Made a Hit"; British Earl Who Is Here for Conclave.

[From photographs taken for THE TRIBUNE.]

KILTIE BAND ACCOMPANYING CANADIAN GRAND COMMANDERY.

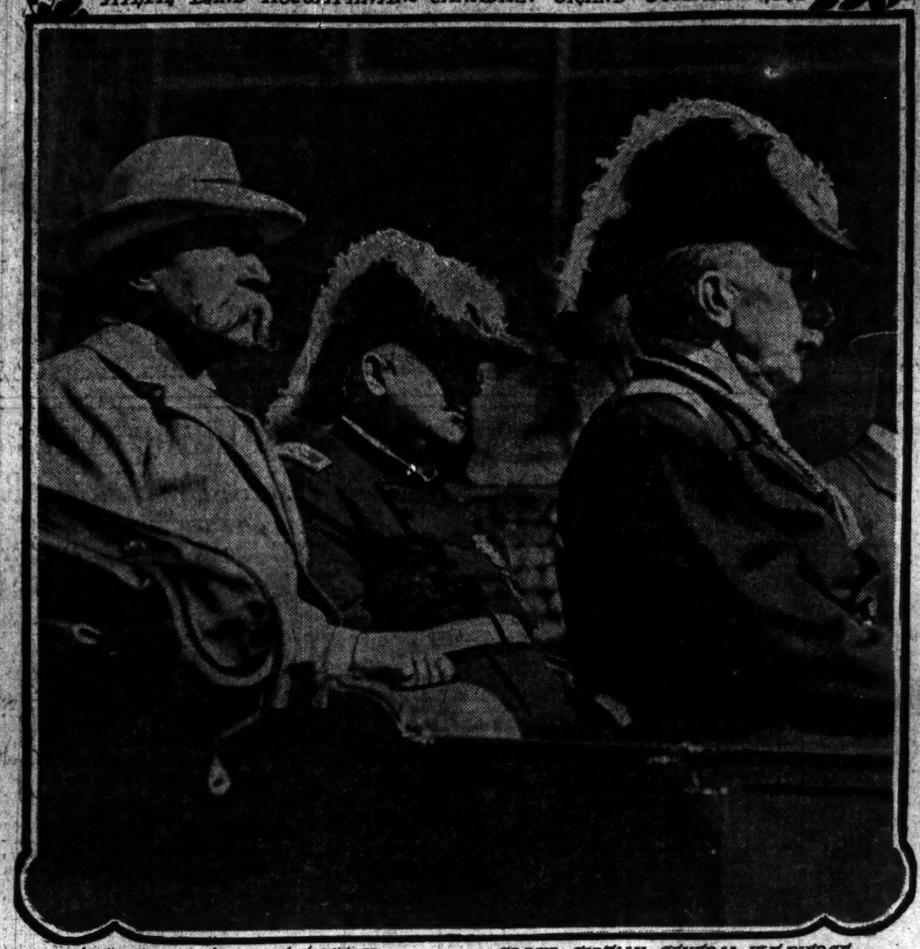

THE RT. HON. EARL OF EUSTON. GRAND CAPTAIN GENERAL W. F. PIERCE.

POLICE WILL WATCH 500,000

Chief Completes Plans for Control of Spectators.

ASKS HELP OF THE PUBLIC.

Steward Estimates 150,000 Will Fill Windows and Roofs Alone.

Police plans for controlling and protecting 500,000 persons during the big parade were completed by Chief Le Roy T. Steward yesterday.

In his final instructions to the four inspectors who will be in charge of the four divisions of the police lines he estimated that the crowd standing on the walks along the route of march will pass the 300,000 mark, the stands on the lake front probably will be jammed with more than 50,000 persons, and the most conservative estimates of the number that will watch from vehicles, windows, porches, stairways, and roofs, placed the figure at 150,000.

The budget of orders, going into minute details such as the mention of a faulty sidewalk on Eldredge court, which have been issued by the chief since he began his preparations for the conclave covered his desk as he completed the final review of the department plans and announced that he saw no gaps in them.

"Standing Room Only" Sign.

His estimate of the standing room along the line of march was based on measurements of the sidewalk space on the different streets as follows:

La Salle—Washington to Jackson	14,190
Jackson—La Salle to State	12,100
State—Jackson to Washington	14,190
Washington—State to Michigan	9,150
Michigan—Washington to Van Buren	62,830
Michigan—Van Buren to Twelfth	60,630
Michigan—Twelfth to Twenty-third	53,760
Michigan—Twenty-third to Thirtieth	46,830
Total	345,580

These measurements provided for a four foot passageway on all sidewalks, which will be done away with upon the arrival of the head of the column, allowing for 86,220 additional people, bringing the grand total of standing room to a capacity of 301,784.

Police Need Public's Aid.

"One of the principal factors that will aid us in handling such a crowd," said Chief Steward, "will be attention from the public to the request that the spectators from each side of the city go to that part of the line of march nearest their homes. If the south side people will go to Michigan avenue below Congress street, the north side residents to the north end of Michigan avenue, State street and Washington street, and the west siders to State street, Jackson boulevard and La Salle street, I believe there will be an even a division of the crowd as it is possible to make."

The source of the chief's greatest trouble, and it was great trouble, during the day, was the requests for special passes through the police lines. He issued only 300 of the special permits which will be worn conspicuously by their owners where the police may see them; but he had requests for more than 2,000 of the badges.

"I believe when I started out, and I still believe," he declared, "that the police lines should be held as nearly absolutely intact as is possible. Reporters and photographers, because of their business, must have the right to go through, and there are a few other classes such as bank messengers who should not be blockaded by the parade; but I believe that a majority of the requests for special passes are not warranted.

"There are ways of going around a parade such as using the elevated in the downtown district, so that no one should be greatly inconvenienced in reaching places where he has business."

It Is Different This Year.

The cause of the chief's trouble was said to have been a practice in former years of issuing passes through the lines to any one who requested them and even of mailing them to politicians who had not requested them. This practice once was regarded as an easy way of pleasing a lot of people.

The Templars will see Chicago's finest policemen, for in his instructions to commanding officers the chief directed that the neatest and best appearing men be selected for parade duty.

His arrangements include permission for the operation of several moving picture machines along the right of way and one which will precede the head of the column about three blocks to photograph the waiting crowd.

OPEN HOUSE WILL BE HELD BY ST. BERNARD COMMANDERY

Hamilton (Ont.) Band to Give Concert Every Evening at Central Masonic Temple, 910 La Salle Street.

St. Bernard commandery No. 35, K. T., will hold open house to all visitors at its new home, Central Masonic temple, 910 La Salle avenue, and extensive preparations have been made for the entertainment of guests. The Thirteenth Regiment band of Hamilton, Ont., will give a concert in the main hall every evening during the week and will be assisted by Miss Klare De Vine, soprano.

Yesterday was a big reception day for the commandery and visitors were received from many parts of the United States and Canada.

St. Bernard expects to enter the parade today 500 strong. The St. Bernard drill team will march. This team, which is not permitted to enter the competitive drills in its present capacity as host, will give an exhibition drill Thursday afternoon at the conclusion of the regular drill.

The St. Bernard commandery has had a team entered at every triennial drill since 1874 and is the only team in the country with such a record. It has won six first prizes and two second prizes at triennial conclaves.

TODAY'S GREAT PARADE; ITS ORDER AND COMPOSITION.

The column of the parade will be made up of 16 divisions, headed by police, and by the grand marshal and his staff, which will include over 100 aids. The first division will include the most eminent deputy grand master and his party, which will drop out at Van Buren street and occupy the reviewing stand.

The column will move, up to that time, in the following order:

Supt. of Police Sir Leroy T. Steward.
Assistant Supt. Herman F. Schuettler.
Mounted police, Sir Charles C. Healy, commanding.
Company of police, Capt. John W. Bauder, commanding.
Marshal of the parade, Sir Holman G. Purinton, past grand commander of Illinois.
Sir Harris A. Wheeler, grand recorder of Illinois, chief of staff.
Sir Joseph B. Seaborn, adjutant general.
Sir Elliott Durand, assistant adjutant general.
Sir Will E. Clark, quartermaster general.
Sir William C. Barmeister, P. C., assistant quartermaster general.
Sir August W. Miller, commissary general.
Sir William A. Evans, M. D., surgeon general.
Sir Benjamin S. Wilson, P. C., chief of aids.
Sir Arthur Thurlby, color bearer.
Sir Will E. Wade, chief trumpeter.

Forty-five aids representing the forty-five grand commanderies of the encampment.

Thirteen personal aids and forty-two executive aids.

FIRST DIVISION.

Sir Edgar S. Dudley, past grand commander of Nebraska, marshal of division.
Sir Wallace E. Whigam, chief of staff.
Trinity commandery No. 44 of Cincinnati, O., as special escort to the deputy grand master, Sir Henry A. Weeks, commander.
Officers and members of the grand encampment and visitors from other grand jurisdictions, under command of V. E. W. Frank Pierce, grand captain general, in the following order:
First carriage—Sir William B. Melish, right eminent deputy grand master of the grand encampment, Knights Templar, in the United States of America.
Second carriage—The very eminent grand generalissimo, Sir Arthur MacArthur, and the pro grand master of the great priory of England and Wales, the Rt. Hon. the Earl of Euston.
Third carriage—The very eminent grand captain general of the grand encampment, Sir W. Frank Pierce, and the most eminent and supreme grand master of the great priory of Canada, Sir Luther E. Archibald.
Following carriages—Distinguished visitors from England and the great priory of Canada and other officers of the grand encampment.
Members of the grand encampment and the visitors from other grand jurisdictions.
Priories subordinate to the great priory of Canada and commanderies directly subordinate to the grand encampment: Delaware, Nevada, Hawaii, Mexico.

SECOND DIVISION.

Sir Walter K. Burnham, grand commander, marshal of division.
Sir Frank L. Nagle, G. C. G., chief of staff.
Grand and subordinate commanderies of Massachusetts and Rhode Island.

THIRD DIVISION.

Gen. Charles King, marshal of division.
Col. Horace M. Seaman, chief of staff.
Grand and subordinate commanderies of New York, Virginia, Vermont, New Hampshire, and Connecticut.

FOURTH DIVISION.

Sir Charles F. Henry, grand commander of Ohio, marshal of division.
Sir Henry Schaefer, G. C. G., chief of staff.
Grand and subordinate commanderies of Ohio.

FIFTH DIVISION.

Col. Ernest Macpherson, marshal of division.
Sir John H. Leathers, past commander of Louisville No. 1, chief of staff.
Grand and subordinate commanderies of Kentucky and Maine.

SIXTH DIVISION.

Sir Charles M. Clement, past commander, marshal of division.
Sir Boyd A. Musser, P. C., chief of staff.
Grand and subordinate commanderies of Pennsylvania.

SEVENTH DIVISION.

Sir Winfield J. Dubin, past grand commander of Indiana, marshal of division.
Col. E. P. Thayer, chief of staff.
Grand and subordinate commanderies of Indiana, Texas, and Mississippi.

EIGHTH DIVISION.

Sir George L. Harvey, grand standard bearer of Michigan, marshal of division.
Sir William H. Mesler, D. G. C., chief of staff.
Grand and subordinate commanderies of Michigan.

NINTH DIVISION.

Sir Henry C. Schaertzer, eminent commander of Golden Gate No. 16, San Francisco, marshal of division.
Sir George T. Cooley, P. C., chief of staff.
Grand and subordinate commanderies of California, Tennessee, Wisconsin, New Jersey, and Georgia.

TENTH DIVISION.

Sir Gib. W. Carson, past grand commander of Missouri, marshal of division.
Sir William Y. Dean, P. C., chief of staff.
Grand and subordinate commanderies of Missouri, Alabama, and Louisiana.

ELEVENTH DIVISION.

Sir E. Olin Soule, past grand commander of Iowa, marshal of division.
Sir Charles E. Overshine, P. G. C., chief of staff.
Grand and subordinate commanderies of Iowa.

TWELFTH DIVISION.

Sir Alfred M. Shuey, past grand commander of Minnesota, marshal of division.
Sir James B. Smith, P. C. C., chief of staff.
Grand and subordinate commanderies of Minnesota and Kansas.

THIRTEENTH DIVISION.

Sir Thomas J. Shryock, past grand commander of Maryland, marshal of division.
Sir Charles Clark, chief of staff.
Grand and subordinate commanderies of Maryland, Nebraska, Arkansas, West Virginia, Colorado, and North Carolina.

FOURTEENTH DIVISION.

Sir Samuel M. Jumper, past grand commander of South Dakota, marshal of division.
Sir Wilber D. Swain, eminent commander of Damascus commandery No. 10, South Dakota, chief of staff.
Grand and subordinate commanderies of South Dakota, Oregon, Washington, Wyoming, Montana, North Dakota, and Arizona.

FIFTEENTH DIVISION.

Sir George J. Bryan, grand commander of South Carolina, marshal of division.
Sir John M. Driver, G. R., chief of staff.
Grand and subordinate commanderies of Florida, Indian territory, District of Columbia, Oklahoma, New Mexico, Idaho, South Carolina, and Utah.

SIXTEENTH DIVISION.

Sir John Durham Cleveland, grand commander of Illinois, marshal of division.
Sir Harry Hayes Cleaveland, deputy grand commander, chief of staff.
Grand and subordinate commanderies of Illinois.

A COOL PROPOSITION

And a Sure One.

The Body Does Not Feel Heat Unpleasantly if It Has Proper Food—

Grape-Nuts

People can live in a temperature which feels from ten to twenty degrees cooler than their neighbors enjoy, by regulating the diet.

The plan is to avoid meat entirely for breakfast; use a goodly allowance of fruit, either fresh or cooked. Then follow with a saucer containing about four heaping teaspoonfuls of Grape-Nuts, treated with a little rich cream. Add to this about two slices of crisp toast with a meager amount of butter, and one cup of well-made Postum.

By this selection of food the bodily energy is preserved, while the hot, carbonaceous foods have been left out. The result is a very marked difference in the temperature of the body, and to this comfortable condition is added the certainty of easy and perfect digestion, for the food being partially predigested is quickly assimilated by the digestive machinery.

Experience and experiment in food, and its application to the human body has brought out these facts. They can be made use of and add materially to the comfort of the user.

Read the little book, "The Road to Wellville," in pkgs. "There's a Reason."

SUBSCRIBE FOR THE TRIBUNE.

CROWDS DRAWN BY CONCERT

Gather in Michigan Avenue to Listen to Musical Program.

GOOD ORDER IS MAINTAINED.

Police Keep Throngs Moving Without Much Difficulty.

World's fair days, the Mardi Gras at New Orleans, the veiled prophets' parade at St. Louis, and a national political convention at any place, all seemed to be rolled into one, was the appearance presented in certain downtown streets of Chicago last night.

The big crowds on Saturday night were explained as being due to an outpouring of Chicago's residents to see the decorations. But the scenes on the streets of the evening were almost without precedent and the crowds were far greater than on Saturday night.

In State street and Michigan avenue and on many of the cross streets the crowds on the sidewalk were so dense that many walked in the streets and at times filled them from curb to curb.

State street was flashing with thousands of electric lights and the thoroughfare brilliantly illuminated. The crowds moved up and down the street admiring the decorations and lighting effects.

In Michigan avenue there was not as much illumination, but there the principal attraction was a band concert. Lombroso's band and concert company occupied the section of the grand stand immediately opposite the Congress hotel.

Automobiles by the hundred moved in every direction and it was hard to find a block in which a band was not playing in advance of some commandery of Templars just arrived and on the march to a hotel.

THE HUB
Henry Ashton

VISITORS should avail themselves of the opportunity of seeing The Hub, the world's largest clothing store; you will not be importuned to buy, and will be warmly welcomed if you come "just to look". The Hub is the Chicago home of the celebrated Atterbury System clothing, the finest ready-for-service apparel manufactured in America; the new fall models must challenge your admiration; Atterbury prices, $25 to $50; other makes, $10 to $30.

CLEARING SUMMER WEIGHTS

Men's and young men's blue serge suits, plain and fancy weaves, single and double breasted, two and three piece styles, also fancy worsteds, tweeds and cassimeres, many formerly sold for $20, none for less than $15 & $18; unrestricted choice,

$12

Men's and young men's suits, formerly $25, $30 and $32, now at $18

Men's and young men's Atterbury suits, formerly $35 to $45, now reduced to $25

See windows

Pure Water
IN ALL WELL-APPOINTED HOMES
RED CROSS FILTER CO.
171 Washington Street | 3018

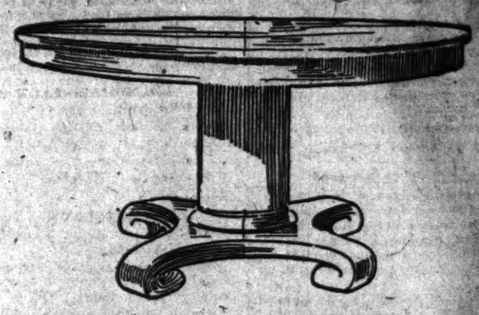

DINING TABLES

In the August Sale, $19.75

Oak, in three finishes—early English, fumed and golden. Size 48 inches with 8-foot extension.

The first time we ever offered a Table of this kind at so low a price. A very convenient style, opening for two leaves without separating the base.

MARSHALL FIELD & CO.

C. JEVNE & CO.
(Established 1865)

Chicago's Largest Retail Grocers

Goods Shipped to Every Section of the United States

Teas, Coffees, Spices, Olive Oil, Cheese, Delicacies, Fruits, Confectionery, Cigars, Wines, Malt Beverages and Waters, Etc.

Sir Knights and their families, WELCOME. Pay us a visit and secure our latest price current. You'll need it later.

We make liberal freight allowances to your home.

151-153 Wabash Ave. Between Madison & Monroe
Phone Exchange Central 1, 2, 3, 4 (One-two-three-four)
KENWOOD BRANCH: Lake Ave. & 47th St., Phone Oakland

HUB
Clothiers
ISITORS should avail themselves of the opportunity of seeing The Hub, the world's largest clothing
u will not be im- to buy, and will ly welcomed if "just to look"; is the Chicago the celebrated System cloth- finest ready-for- pparel manufac- merica; the new ls must challenge miration; Atter- ces, $25 to $50; kes, $10 to $30.
EARING
MMER
EIGHTS
nd young men's e suits, plain and eaves, single and reasted, two and e styles, also fancy tweeds and cassi- any formerly sold ne for less than $16 nrestricted choice,
$12
nd young men's rmerly $25, $28, $32, now at $18
d young men's At- suits, formerly $30 ow reduced to $25
See windows
ure Water 2 CENTS A DAY
ALL WELL-APPOINTED HOMES
CROSS FILTER CO. | TEL. MAIN 3018
Washington Street
BLES
$19.75
s—early Eng- Size 48 inches
Eighth Floor
able of this kind ent style, open- rating the base.
D & CO.
NE & CO.
tail Grocers
the United States
ve Oil, Cheese, ionery, Cigars, d Waters, Etc.
ELCOME. Pay us a ice current. You'll
to your home.
Madison & Monroe Sts.
-two-three-four)
t., Phone Oakland 2000.

PRODIGY OF LABOR BY ALL DAY ESCORT

"Gallant 400" Guide Over 400 Commanderies from Trains to Their Quarters.

VIGIL OF DAWN TO NIGHT.

Visiting Knights Delight Crowds in Streets by Maneuvers; Welcome for All.

Words fail to describe the feelings of the eminent Sir Knight B. S. Wilson and his gallant four hundred as they laid aside their swords and chapeaus at nearly midnight last night, after escorting over 100 visiting commanderies from the trains to their temporary domiciles.

For eighteen hours without rest, this escorting brigade had been continuously on duty. From 5:30 o'clock in the morning until close on to midnight, these hospitable sir knights were constantly on the go, marching to trains, receiving the incoming fraters and escorting them back to their hotels, then back to the railroad station again to go through the same maneuvers with another commandery. No one knows how many miles they marched, but it was plenty.

The 300 sir knights who were doing escort duty on "shanks mares" envied their brothers who had equines to bear them, but it would have been difficult at the end of the eighteen hours to diagnose which bunch was the sorest.

Escort for Every Arrival.

The reception was a complete success. Not a single commandery arrived in the city without finding some body of local knights at the station ready to march with them to their hotel. And there was a band with every escorting body. Some of the commanderies, bringing their own bands with them, had two sets of musicians to play them on their way.

The show yesterday was a sort of preliminary treat of what the grand parade will be today. Some of the commanderies, coming in 400 and 500 strong, wearing their full regalia, and accompanied by their own musicians, maneuvered in the streets as a sort of foretaste of the exhibition drills that will be part of the big parade. One had only to be on Michigan avenue or State street, or on almost any other street in the loop district yesterday, to see almost one continuous succession of military processions.

Ohio commanderies were the first to arrive on the scene yesterday morning and Ithaca, N. Y., bodies were the last ones in at night. The commanderies from the Buckeye state got in at 6 o'clock in the morning and the New York contingent arrived at 11:30 at night, almost an hour late. Between these two, 102 commanderies drilled into town. Drilled is the correct descriptive word on account of the maneuvers that were gone through on the streets, when received by their escort, during the march to the hotels, and when the escorting body finally dismissed them.

Swords Flash; Knights March.

There was the presenting of swords when the grand commanders and past grand commanders and other dignitaries of the order were received, and the various forms of salute for the visiting brothers, the marching and countermarching by twos and by fours and in solid lines stretching across the broad expanse of Michigan avenue.

Between the hours of 4 and 6 in the afternoon Michigan avenue was not deserted of marching knights more than two minutes at a time. Frequently the commanderies would meet at street intersections and parade together for a block or two, or else they would be bound in opposite directions and would pass each other on the broad street, with banners flying and bands playing. There was much conflict of music during those busy hours.

All commanderies were interesting, but some were more picturesque than others. The Boston commandery, over 300 strong, arrived in the city shortly after noon and marched over Jackson boulevard and up Michigan avenue to the accompaniment of two bands. The knights were a striking sight, for aside from the white plumed chapeaus and ordinary black uniforms of the Templars these men wore over their shoulders white capes of broadcloth, with the red cross of the order gleaming in the middle of the white ground.

Perfection Wins Applause.

Up Jackson boulevard they came in formations of twos and fours, but when they turned into Michigan avenue, where there was plenty of room to spread out, they stretched across the street in lines of sixteen, their banners unfurled, their white capes thrown back, their naked swords gleaming in the sunlight, and their alignment perfect. It was a sight that brought a spontaneous burst of applause from the bystanders.

Detroit commandery made a fine showing with 200 men as it marched from the Park Row station to the Congress hotel in company with the mounted escort. Like most of the large commanderies, Detroit No. 1 brought its own band with it, but that did not deter the Chicago escort from providing another, to play while the Detroit band was resting. In that way this commandery, as well as many others, had music all the way from the station to the hotel without interruption.

Following close on the heels of the Detroit No. 1 commandery came Damascus from the same city, forty-five strong, and with them Cyrene preceptory of Toronto, Can. Emil Commander Harry Williamson of Damascus turned over his men to the Chicago escort that was waiting to receive them and they marched southward to the Lexington hotel, where they will have quarters during the conclave. With Cyrene preceptory was John H. Dunlap, past grand register of the grand priory of Canada. He was received with special honors.

Indianians Fine in Drill.

Raper commandery of Indianapolis, said to be one of the prospective winners of the competitive drills to be held tomorrow and Thursday, got in about 4 o'clock. They were met at the station by a local company on foot, and wearied men they were. The Indiana men wore their caps and fatigue uniforms and put up a military appearance as they marched down Michigan avenue to the Stratford hotel that would have been commendable in a company of United States infantry.

By sundown it seemed as if every other male person upon the street was a Knight Templar. They wandered about seeing the sights or visiting from one headquarters to another. Sometimes small bodies of knights would form a miniature parade of their own and march in military order to the various hotels along the lake front, visiting the commanderies from other states. It was truly a festival day, a precursor of greater things to come when all the knights are here.

Hundreds of sir knights came into the city with their families without any fuss or feathers, and these were not met at the stations except by friends in the city. These came in little groups or singly, representing commanderies that could not come en bloc. They all added to the throng, and it was estimated at headquarters that 30,000 visitors reached the city during the day, with a few more to come this morning.

Kilted Pipers Parade Streets.

One of the features of the day's festival was the "Red Coated and Kilted" band which came Sunday with the King Edward preceptory of Winnipeg, Man. These twelve picturesque "pipers" were on the streets most of the day, and after parading with the preceptory over Jackson boulevard and down Michigan avenue to the delight of the pedestrians, they made a round of the principal hotels and played their weird music in the lobbies.

There was only one slight slip in the reception plans during the day. The Louisville commandery, which has an international reputation for its fine drilling, was hours late, and no one seemed to know just what time it would arrive. Finally the train pulled in yesterday morning, just as the escort was having its busiest time with two commanderies from Salem and Canton, Ohio, to be escorted to the Metropole hotel, and another visiting organization from Allegheny, Pa., to be taken to the Briggs house.

Sir Knight William B. Tumbo, who was in charge of the escort committee at the Union station, had to admit to the grand master of De Molay commandery of Louisville that he had no men to escort them to their hotel.

Give People a Treat.

"It is all right," said the De Molay knights. "We know our way to the Congress hotel; we'll get there all right." They marched away over Jackson boulevard, with their own band playing martial airs, and executing some fancy drilling on the way, just to give the people a foretaste of what they may expect at the competitive drill tomorrow.

The Kansas commanderies got in early and they attracted attention not only during their march to the hotel, but all day long on the streets, by the unique badge they have adopted. Each Kansan wears a large sunflower constructed of yellow velvet petals and a large black velvet center, on which the word Kansas is embroidered in silver letters.

Five commanderies arrived at the Northwestern station at one time and for a while there was a seething mass of people there from which it seemed almost impossible for one person to extricate himself. These commanderies came from Milwaukee, Oshkosh, Sheboygan and Green Bay, Wis., and Calvary, Ill., and the escorting body had a hard time to get them out of the station in good order and on their way to their respective hotels.

Each Wears a Bit of 'Baccy.

The Fulton (Ky.) commandery had a little advertisement of their state that attracted much attention from the throngs who had come out to see the sights. Each sir knight wore in the buttonhole of his coat a twist of burley black tobacco, the kind that is used by the natives in that part of the country for "eating" purposes.

Many of the knights that were seen upon the streets yesterday presented a "solid front" of medals. Some of them had as many as thirty medals and badges pinned on the front of their coats, and the man with only one or two medals was an oddity that caused comment among those who passed him.

Railroad Men Give Aid.

Little confusion existed at any of the depots, as the reception committee met each delegation and escorted them to their hotels without a moment's confusion. The railroad attaches, however, were forced to care for the large crowd of visitors, many of whom had never been in the city before, and direct them to their stopping places. The railroad men met their tasks manfully and despite the thousands of questions and petty annoyances that they were subjected to made every effort to care for the immense throng.

The surface and elevated lines in the city came in for a large share of increased patronage. Extra trains were operated on all lines in the city and the visitors were transported without delay.

The conclave committee had supplied the railroad depots and street car lines with lists showing the location of all out of town commanderies in Chicago during the next week. These lists assisted the employes of the transportation lines in directing the visitors to various locations about the city.

Arrive by Trainload.

At the Park Row station a special detail of members of Cook county commanderies met all arrivals and used every means within their power to guide all persons correctly. The arrivals at this station probably were the greatest in number. Trainload after trainload arrived during the day and evening and were met by frequent relays of the reception committee.

At the grand Central, La Salle, Northwestern, Union, and Dearborn stations similar arrangements for handling the crowds were made. Many of the visitors and Knights Templar commented on the completeness of the details of the conclave committee in providing for every convenience to assist them.

As is usual during all large conventions in the city, persons stood about the depots and made attempts to direct the visitors to hotels, boarding houses, cabs, and the like. The police kept them at a distance, however, and all of the arrivals were met first by members of the authorized reception committee.

Flock to the Parks and Beaches.

Most of the visitors had little or no business to transact and spent the day in visiting various places of amusement about the city. The parks were filled with strangers, as were the bathing beaches and other places of amusement. Owing to the crowded condition of the downtown streets many of the visitors visited the outlying parks and rode about the city in automobiles, carriages, and street cars.

Large placards were placed on all trains on the surface and elevated lines indicating points of interest on the car lines and many of the visitors found this a great help in guiding them to many of the interesting parts of the city.

Swift & Company's sales of fresh beef in Chicago for the week ending Saturday, August 6th, averaged 9.30 cents per pound.—Adv.

Only Girl in Earl's Party; Templar to Lead Parade; Youngest Knight.

[From photographs taken for The Tribune.]

Miss Aileen Crane, Only Woman in Earl of Euston's Party.

Harry Hanstrell, Eminent Commander California Commandery No. 1

Boyd B. Berdo, 23 Years Old, Youngest Knight Templar.

POMP MARKS OFFICIAL CALLS

English and Canadian Knights Pay Respects to Melish.

TRUMPET FANFARE SOUNDED

Heralds Announce Rank as Each of Deputation Is Presented.

With every circumstance of medieval ceremony observed, the official calls of the English and Canadian deputations on the grand officers of the encampment were made yesterday afternoon at the Congress hotel.

Glittering with decorations, wearing their white plumed chapeaus, with sword hilts softly chiming against their silver chains, the Canadians came first, filing in stately rank before the chiefs of their order. Not less imposing was the line of dignitaries drawn up to receive them.

The grand officers of the United States were headed by Acting Grand Master William Bromwell Melish, grand officer of the encampment. Grand Senior Warden L. S. Smith, Grand Junior Warden Joseph K. Orr, Grand Standard Bearer W. H. Norris, Grand Warder F. C. Thayer, Grand Captain of the Guard H. D. Dingman, and Past Grand Master H. B. Stoddard stood in solemn array to receive the visiting knights as became the heirs of the crusaders.

Canadian Knights Presented.

The Canadian deputation was headed by Grand Master L. B. Archibald. He was followed by Past Grand Master J. B. Tressider, Deputy Grand Master W. P. Ryrie, Grand Chancellor W. H. Wythe and Grand Treasurer C. F. Mansell. Mrs. Archibald, Mrs. Mansell and Mrs. Wythe were received by Mrs. Melish and her daughter, Mrs. Frank Harris of Champaign, Ill., while the Canadian knights in order of seniority presented themselves to receive the greetings of the grand officers.

The Canadian deputation was received at 5 o'clock. The exchange of greetings lasted an hour.

Promptly at 6, to the fanfare of heralds' trumpets, the deputation of English knights appeared at the entrance to the reception hall. The Englishmen were not in Templar uniform, but appeared in evening dress with the addition of the cordons and badges of their rank in the order.

Earl of Euston Leads Way.

The Right Honorable the Earl of Euston, G. C. T., most eminent and supreme pro grand master of the great priory of England and Wales, led the way, his breast crossed by the broad red cordon and every inch of his black dress coat covered with flashing decorations. The English priory was escorted to the hall by Past Grand Master Moulton of the United States.

As each knight entered the presence of the grand commander, his name and quality was announced by the herald-in-chief. Grand Master Melish took three steps forward to greet his English confrere and returned to his station to receive the salutations of the following knights.

Lord Euston was followed by the Very Eminent Knight the Lord Athlumney, K. C. T., past great constable; the Very Eminent Knight Thomas Fraser, K. C. T., great marshal; the Eminent Knight R. Newton Crane, past great herald; the Eminent Knight H. J. Homer, acting grand master's banner bearer; and the Eminent Knight John Ferguson, acting great aid-de-camp.

IOWA SENDS YOUNGEST KNIGHT.

Boyd B. Berdo, a Banker of Washington, Is Only 23—Took All the Degrees in His 21st Year.

Boyd B. Berdo of Washington, Ia., will be the youngest Knight Templar in line in today's parade. He was 23 years old Feb. 6, and he became a Knight at the age of 21, going through all the preliminary degrees the first year.

"I guess they didn't have any one else to work on," said Mr. Berdo, "and, as I was willing to go through the mill, they rushed me through."

It is unusual for a man to become a Knight before the age of 30. Mr. Berdo is staying at the La Salle hotel. He is assistant cashier of the Washington County Savings bank of Washington, Ia.

LUNCHEON TO TEMPLAR HEADS.

Chicago Association of Commerce to Entertain Officers on Thursday at Union League Club.

The officers and members of the grand encampment, Knights Templar, will be the guests of the Chicago Association of Commerce at a luncheon at the Union League club on Thursday from 12:30 to 2:30 o'clock. There will be a number of short talks by officers of the encampment and of the associ-

EAT, KNIGHTS, 'AS YE PARADE!

No Need to Go Hungry, for There'll Be Sandwiches for All

MOUNTAIN OF BREAD IS CUT.

Large Force Works Hard to Provide Food for Templar Marchers.

Every Knight Templar in Chicago went to bed last night assured he will have no cause to be hungry when he marches down Michigan avenue in the parade this morning. For, just before he begins his stately stride from Thirtieth street to the loop district, he will be confronted with a small mountain of the "great American food"—the ham sandwich.

According to Knight J. T. Scheying, assistant commissary general of the conclave, the commissary headquarters of the encampment at 3115 Indiana avenue was the scene of the greatest activity from the afternoon until after midnight. A continuous supply of bread, ham, and butter poured into the "sandwich factory," and nearly fifty men and women cut, spread, and wrapped in haste to prepare the sandwiches.

Nearly 100,000 Sandwiches Made.

The work was under the direct charge of Knight A. W. Miller, commissary general of the conclave, lieutenant colonel of the Second regiment of the Illinois national guard, and, incidentally, Cook county assessor. Nearly 100,000 sandwiches were made, requiring 4,000 double loaves of bread and 3,000 pounds of ham.

Twenty-five commissary wagons will be used to distribute the sandwiches among the assembled Knights Templar before the signal to begin the parade is given. Promptly at 8 o'clock the wagons will leave the commissary headquarters. Each wagon will be assigned to a certain district in the twenty-eight blocks bounded by Wabash and Vernon avenues and Thirtieth and Thirty-fifth streets, where the parade will form. Five men will be on each wagon.

Must Pass Evans' Approval.

Before the sandwiches are loaded on the wagons they will be given a thorough inspection by Knight W. A. Evans, city health commissioner, aided by a corps of assistants.

"Our reason for having the sandwiches made," said Knight Scheying, who in addition to his Templar office is the commissary general of the Second regiment of the Illinois National guard, "is because the Knights Templar will be assembled a good while before the parade starts. The leaders of the parade will start on the line of march fully two hours before the rear guard is in motion, and that time is long enough for any one to become hungry."

BUSINESS OF CONCLAVE BEGINS AFTER THE BIG PARADE TODAY.

Acting Grand Master Melish Holds Many Conferences Preliminary to the Sessions of the Encampment.

"We are ready to get down to business," said Acting Grand Master William Bromwell Melish yesterday in his apartments on the second floor of the Congress hotel. "The members of the order are here in the greatest numbers ever witnessed at a meeting of the grand encampment and I am glad to hear from all sources that they are being so well cared for by the members of the fraternity in Chicago."

The acting grand master was busy most of the day receiving the delegates from the grand commanderies of the various states and holding conferences with the officers of the grand encampment. "After the parade tomorrow," said he, "we soon will be busy in transacting the business of the conclave."

During the day the former members of the grand encampment called to pay their respects to the head of the order, whom they had seen make his first appearance in the grand encampment thirty years ago as a member of a drill team from the Cincinnati commandery.

Mrs. Melish and her daughter, Mrs. Frank Harris of Champaign, assisted in the reception of callers. Deputations from the grand priories of England, Wales, and Canada were among the guests.

GIVE MELISH OFFICE JEWEL

Cincinnati Commandery Pays Honor to Grand Master.

EUSTON BRINGS MANY GIFTS.

Presents Distributed by Templar Leaders in Lavish Fashion.

Present giving among the officers of the grand encampment of Knights Templar was quite the style yesterday. Sir William D. Melish, deputy grand master, received a call from 105 knights of Trinity commandery of Cincinnati, the grand master's official escort, and was presented with the past eminent commander's jewel, one of the most beautiful Templar emblems. Mr. Melish was the first eminent commander of the commandery when it was established in 1865. The presentation was made by Eminent Commander John A. Weeks, and Mr. Melish responded. The jewel consists of the "passion cross," the emblem of the commander, surmounted by a pearl set crown, the whole suspended from the emblem of Trinity, three intertwined circles inclosing a triangle bearing the Maltese cross.

The present giving was further carried out by Lord Euston, pro grand commander of the great priory of England and Wales, and the grand commander of the great priory of Canada. Earl Euston presented Mr. Melish with a special jewel, the emblem of the grand commander, and during the grand encampment will present to each grand commander, of whom there is one for every state, a similar emblem. In addition Earl Euston presented Mrs. Melish with a lace pin bearing the arms of the great priory of England and Wales, surrounded by a circlet of diamonds.

In return Mr. Melish presented to the different grand commanders and the general officers of the encampment, a gold badge, the emblem of the grand commander. The presentations and exchange of gifts were made at Mr. Melish's headquarters at the Congress hotel, where Earl Euston and the English officials, dressed in the full Templar regalia of their offices, assembled for an official exchange of greetings.

SOUVENIR POSTAL SCALE HAS TEMPLAR SWORD FOR HAND.

Sir Knight Harris A. Wheeler and Chief Steward Design Unique Memento of the Conclave.

A souvenir postal scale will be presented today to the various grand recorders of all the commanderies of the Knights Templar who participate in the present conclave as a reminder of the encampment in years to come. The scale was devised jointly by Sir Knight Harris A. Wheeler and Col. Leroy T. Steward, Chicago's chief of police.

On the face of the scale is the motto of the commandery, and the hand indicating the amount of postage required is a Knight Templar sword of gold and silver. The sword was designed by Col. Steward. On the right side is the coat of arms of the state of Illinois in gold, while on the other is the coat of arms of the individual commandery.

The souvenir, which was made by the Triner Scale and Manufacturing company, is of quadruple silver. On the flat basket of the scale is inscribed in raised silver letters the following:

"Grand commandery Knights Templar of Illinois to the very eminent grand recorder of the grand encampment at the thirty-first triennial conclave, grand encampment Knights Templar of the United States, Chicago, August, 1910."

KNIGHTS IN SERENADE PARTY.

California, Kansas, and Hawaii Commanderies, with a Band of Forty, Visit Loop Hotels.

Golden Gate commandery of California, the Kansas state commandery, and knights from Hawaii, with a band of forty pieces, visited the larger hotels in the loop district during the evening and after parading around each lobby serenaded the other commanderies and guests.

In the line were twenty-five women and girls, wives and daughters of knights, and when opportunity afforded they sang rallying songs.

PROGRAM OF FUN KEEPS EARL BUSY

High British Templar Is Midday Banquet Guest and Sees Sox Play Ball.

LOYAL TO HIS CRICKET.

Praises Decorations, Though He Says They Don't Do Things That Way in England.

The Right Honorable Henry James Fitzroy, Earl of Euston, pro grand master of the great priory of England and Wales, and his party consisting of Sir James Herbert Gustavus Meredyth Somerville, Lord Athlumney, past grand constable; Great Marshal Thomas Fraser, Past Great Herald R. Newton Crane, and John Ferguson, past preceptor of England and Wales, reached Chicago for the grand encampment of Knights Templar yesterday.

The party arrived at 9 o'clock in the morning and were met by Sir John D. Cleveland, grand commander of Illinois; Sir George M. Moulton, past grand master, and Sir Lee S. Smith and Sir W. Frank Pierce, of the Illinois grand commandery, and an escort committee which marshalled the party to the Congress hotel. There a busy three hours were spent unlimbering impedimenta and receiving calls from other distinguished visitors. Shortly after noon the party adjourned to the University club arranged as a "welcoming" event to the distinguished Englishmen.

Sees Baseball Game.

But it was the ball game between the White Sox and the Senators which really was the thrilling event of the day for Lord Euston. His lordship is a crack player at cricket, but as far as the great American game was concerned he might as well have been a citizen of ancient Troy. It was his lordship's wish to witness the American game, however, and so the party was taken to the Sox park for an afternoon's diversion. The party made the journey via automobile and were comfortably installed in a box just before the start of the game.

The big Englishman—for the earl is over 6 feet tall and possesses bulk accordingly—with his drooping iron gray mustaches and thoroughly English air, was the cynosure of many eyes as the game progressed. He followed the play keenly, at times turning to inquire of his escort the fine points of the game and to be instructed in its technique.

When he returned to the hotel a reporter for The Tribune found opportunity to ask his lordship for "impressions."

Likes Cricket Better.

"I'm very busy, don't y' know, and really can't say much," was the response of Lord Euston, when located in his apartments in J 22 and 24. "I'm just preparing to attend a little affair, y' know."

"Well, what were your impressions of the baseball game," was asked.

"Really, I enjoyed it greatly, don't y' know," declared his lordship. "Aon, I liked it hugely—it's no different, y' know, from our English sports. Now I can become enthusiastic at a game of cricket, y' know, but really, I can't get enthused about baseball. One can follow the plays without great difficulty, but it seems to me that there are objectionable features and would not be fair and would be considered bad taste in cricket. Now, there is the trick of throwing the ball at the batsman when the pitcher makes as if to throw it at some one else. That is when a man is on a base, I believe, and the pitcher hopes to catch the runner of his guard, or acts as though he meant to, and then suddenly throws the ball without warning at the batsman. That would not be permitted in cricket, y' know."

Thinks Decorations Wonderful.

"What do you think of the conclave and Chicago?" was the next question.

"Aon, I am delighted; it is magnificent," was the answer. "The decorations, y' know, are wonderful. It is the greatest thing I have seen. The reception this morning, with the bands and the escort, it was charming and delightful. We do not do things that way in England—there is not so much show of the military, y' know. But it is all beautiful and charming in Chicago. I'd like to tell you more, but I'm busy, y' know."

The banquet at the University club, which preceded the visit to White Sox park, was arranged in honor of the English knights by Col. Alphonse Chase Stewart of St. Louis. Lord Euston and the members of his party were invited by Mr. Stewart while on board the steamer Republic. It was in charge of Ethelbert F. Allen of Kansas City, Campbell Wells of Platte City, J. Wellington Boyle of Utica, N. Y., and B. G. Brown of Kansas City.

The ten course dinner was interrupted frequently by toasts and speeches by both representatives of Col. Stewart and his English guests.

SERENADE "TRIBUNE" STAFF

Indianapolis Organization Plays in Street and in Building.

ONE BAND IS ALL TEMPLARS.

Williamsport, Pa., Musicians Wear Electric Lights in Plumes.

A serenade was given the editorial staff of The Tribune by the Raper commandery military band of Indianapolis last night.

The band arrived with the Raper commandery No. 1, 600 strong, at 6 o'clock. Dr. Leon T. Leach is eminent commander and Maj. Conde is in charge of the drill team. The organization has on its membership roll the names of ex-President Benjamin Harrison, former Vice President Charles W. Fairbanks, James Whitcomb Riley, Levi P. Morton, and many others.

Serenade "Tribune" Staff.

Soon after reaching the city the band members serenaded at a local theater and at the Great Northern hotel. Then they came to The Tribune building. After several selections in the street and the lobby the band, headed by H. W. Klausman, took a stand outside the local room of The Tribune and played "On the Banks of the Wabash." Then came "Cubanola Glide." The players dispersed with "Moving Day in Jungletown."

"That's the way we from Indiana do things," commented Director Klausman.

The Hoosiers are enthusiastic over the chances of taking the prize in the drill competition tomorrow. They have secured prizes on former occasions, and Maj. Conde expects history to repeat itself.

One Band All of Templars.

Among the numerous bands here for the great parade of this morning that from Williamsport, Pa., holds the distinction of being the only one made up exclusively of Templars. This band will be the official escort of the Pennsylvania delegation of 600 men.

The Williamsport band under command of George L. Fisk marched into the lobby of the Hotel La Salle and gave a brief musical program. John Hasel, cornet, played a solo which drew thunderous applause from several thousands of persons crowded about the lobby of the hotel.

Later the band marched through the streets, stopping to play several selections in front of the Tribune building. On their street tour members of this band carried small electric lights in their plumes.

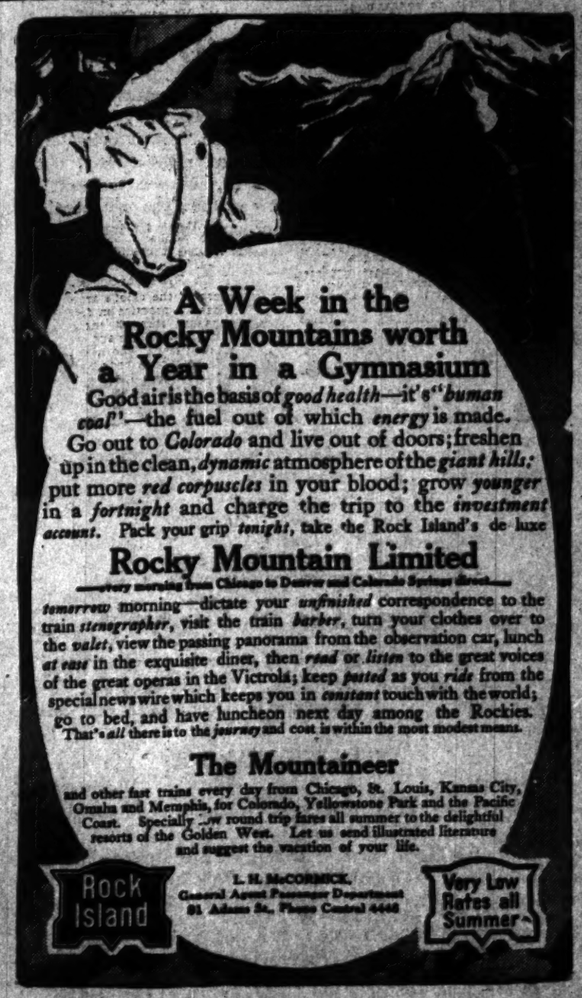

"MUTUALS" FEAST AND NAME CHIEFS

Templar Organization of Past and Present Recorders Gives a Banquet.

CHICAGOAN MADE REGENT

Notables of the Order from Nearly Every State in the Union Are Present.

The triennial banquet of the "Mutuals," an organization of past and present recorders of the order of the Knights Templar, was held at the Chicago Athletic association yesterday. The organization was formed in Baltimore in 1871 during the conclave in that city.

Sir Henry Robertson of Collingwood, Ontario, past supreme grand master of Canada, one of the two living original members of the body, was present. The other survivor, Sir Edward T. Schultz of Baltimore, Masonic historian of Maryland, was unable to attend.

Officers were elected to serve for the next three years. With the exception of Sir the Rev. Joseph E. Robins of Manchester, N. H., all were reelected.

New Officers Are Elected.

They are:

Regent—Sir John Corson Smith of Chicago.
Vice regent—Sir John C. Kidd of Houston, Tex.
Treasurer—Sir Harper M. Orahood of Denver, Col.
Secretary—Sir John H. Miller of Baltimore, Md.
Chaplain—Sir Joseph E. Robins of Manchester, N. H.

Sir Joseph E. Robins was elected to fill the vacancy caused by the recent death of Sir Henry Warren Rugg, grand master of the United States.

Members Who Attended Banquet.

Following is a list of the members who attended the banquet:

Sir William W. Allen, grand recorder of Pennsylvania.
Sir Henry L. Anthony, former correspondent and present grand recorder of Michigan.
Sir Washington I. Babb, former correspondent of Iowa.
Sir George A. Beauchamp, grand recorder of Alabama.
Sir John N. Bell, correspondent and grand recorder of Ohio.
Sir Eli C. Birdsey, grand recorder of Connecticut.
Sir James B. Blanks, grand recorder of Virginia.
Sir C. L. Brockway, correspondent of South Dakota.
Sir F. A. Brown, former grand recorder of South Dakota.
Sir D. M. Brownlee, grand recorder of Iowa.
Sir John C. Chase, former correspondent of North Carolina.
Sir D. W. Clements, correspondent of Iowa.
Sir George E. Corson, correspondent of the District of Columbia.
Sir John M. Diven, correspondent and grand recorder of South Carolina.
Sir John Fishel, correspondent and grand recorder of Minnesota.
Sir N. C. Griffin, correspondent of Wisconsin.
Sir Fay Hempstead, grand recorder and correspondent of Arkansas.
Sir John W. Jenkins, correspondent of New York.
Sir John C. Kidd, vice regent of the "Mutuals" and grand recorder and correspondent of Texas.
Sir Joseph A. McKee, correspondent of Indiana.
Sir John H. Miller, secretary of "Mutuals," and correspondent and grand recorder of Maryland.
Sir James C. Munds, grand recorder of North Carolina.
Sir George A. Pettigrew, grand recorder of South Dakota.
Sir James A. Pinney, grand recorder of Idaho.
Sir Henry Robertson, past supreme grand master of Canada.
Sir Rev. T. E. Robins, correspondent of New Hampshire.
Sir H. H. Ross, grand recorder of Vermont.
Sir B. W. Rowell, grand recorder of Massachusetts and Rhode Island.
Sir Lee S. Smith, correspondent of Pennsylvania.
Sir General John Corson Smith, regent of the "Mutuals," and correspondent of Illinois.
Sir R. T. Spencer, former correspondent of Illinois.
Sir E. F. Stevenson, former correspondent and present grand recorder of Missouri.
Sir Harris A. Wheeler, grand recorder of Illinois.
Sir Will H. Whyte, past supreme grand master and present grand chancellor and correspondent of Canada.

Six of Oldest Members Dead.

After the report of the secretary had been read the members chatted informally among themselves. A few impromptu speeches were made, in which the speakers deplored the fact that at each triennial banquet the number of old members grew less and less. Six of the oldest members have died in the last three years.

WHERE KNIGHTS ARE GATHERED

IT will be several years before the cypress groves along the Gulf of Mexico look natural again because the southern deputations of Knights Templar have brought all the visible supply of Spanish moss north with them to decorate their quarters here. Spanish moss, magnolia blossoms, sugar cane, palmetto, sea oats, old-time southern coffee, "beaten" biscuit, and rice wafers are as plentiful as atmosphere everywhere the southern delgations are—not forgetting southern dialect, gin fizzes, and other liquid restoratives.

The southern dialect is brought into play to impress upon all comers the fact that the southern knights are plugging one and all for the next conclave to go south.

"You gent'men of the no'th, afieh such a faint sample of ouh hospitality as we ah able to sho win these restricted quahtahs will ce'tainly want to se the real things on its native heath," said M. B. Trezevant, secretary of the New Orleans Progressive union, as he led the way under festoons of Spanish moss to where four colored "boys" were extremely busy behind a white table. "South'en hospitality has lost none of its flavah and all we want is a chance to ente'tain the whole no'th at the next conclave."

Mayor Martin Behrmann of New Orleans, who accompanied the commanderies of the Crescent city to lend his aid in convincing business men among the knights that New Orleans is the place for the next triennial, said the southern metropolis is ready in all respects to make good as an entertainer of throngs.

"Every business organization of our city is represented among the knights," he said. "We are up to date in all our business methods and the amount of quiet missionary work that is being done is going to be felt when the vote is taken. We are all here as New Orleans men."

The southern commanderies in the Congress hotel are ensconced on the second floor. At the northwest corner of the floor the orchestra of the California commanderies emitted defiant strains in support of its leader's challenge for the next concave coming to Los Angeles.

"Where the next conclave goes will depend on the decision of the committee," said Grand Commander Louis F. Breuner of California. "As to that, I might intimate that we think we have the votes and fully expect the conclave to come to California. Everybody that comes to California comes for the climate. A large percentage of them will come back. That's why we want them."

The biggest swapping badge and also the most popular is the Kansas sunflower, according to the Kansas grand commandery, at the Auditorium. The sunflower is the state flower, and the badges are big enough to serve as breast plates. The entire supply brought by the Kansans is exhausted, and an effort is being made to get more.

In the Kansas delegation are Joseph D. Fell, Concordia, grand commander; William F. March, Lawrence, deputy grand commander; John W. Kinkel, Hutchinson, grand generalissimo; Alexander A. Sharp, Topeka, grand captain general; Fred J. Stearns, Wichita, grand senior warden; T. J. Anderson, Topeka, grand recorder; John McCullough, Galena, grand treasurer; W. H. Martin, Parson, standard bearer; M. R. McLean, Wellington, sword bearer; Fred Washborn, Anthony, warden, and T. R. Babb, Fredonia, sentinel.

Mount Olivet commandery No. 12, Wichita, twenty-four men and three officers, is also with the delegation and will enter for the prize drill. Kansas counts on 200 swords in line, and has about 100 women along.

Sir M. Ryan, Washington, Pa., claims to be the crack badge collector of the conclave. He is decorated with more than fifty already, bringing his total collection, representing thirty years of effort, to more than 3,000. Mr. Ryan was at the last conclave held in Chicago, in 1880, and has a number of badges he secured then.

Two trainloads of Templars rushing to Chicago from the east had narrow escapes from death. Horses on the track caused the peril.

While a train carrying Raper commandery No. 1, Indianapolis, was speeding along at a "mile a minute" clip, it struck a team of horses at Clark's Hill, Ind. Both horses were killed and one was borne along on the engine pilot.

The wagon pole was also torn loose, and all that prevented a disaster was that the chain holding the pole to the dead horse's collar did not break.

"Had the chain snapped the pole would have dropped ahead of the engine wheels, and a wreck would have resulted," said R. N. Hutchinson, in telling of the accident. "We regarded our escape as almost miraculous."

The Cincinnati crowd had an almost similar experience near Hagarstown, Ind. One horse was hit there and instantly killed. Fortunately it was hurled to one side, and the passengers escaped with a severe shaking up, due to the sudden stop. The horse's rider was thrown nearly 100 feet, but escaped with minor bruises.

Cincinnati commandery No. 3 is headed by Eminent Commander Robert E. Lee. The past commanders in the delegation are Charles E. Logan, Joel C. Clore, Jacob E. Falk, James E. Pettibone, J. C. Tarrant, Joseph N. Kahler, Albert S. Brown, and S. B. Tuthill. The commandery is quartered at the Stratford hotel.

Portsmouth, O., is represented by two delegations, L. W. Bragdon and F. W. Zottmann. Mr. Bragdon was busy telling how he lost his partner, and discovered him looping the loop on an elevated train, happy in the belief that he was traveling toward the White City. Zottman denies he was lost, and claims he was seeing the sights from a safe point.

In the lobbies and in "Peacock Alley" there were throngs. Many of the promenaders were sightseers new to metropolitan hotels and innocent of the conventions inherent in Peacock Alleys and palm rooms.

"Goodness, such a gorgeousness. Home was never like this," said one young girl settling down on a Louis Quinze fauteuil as if she had found her true atmosphere at last.

Less approval of the "alley," was expressed by L. S. Brick, of Darius commandery, Minneapolis.

"These scenes of luxury remind me of Babylon before its fall," said he. "I was here in 1859 when there was nothing on this prairie that looked like a marble corridor all blazing with lights; you may take it from me. I was here again twenty years ago. I have been used to living in a simple way.

"I wouldn't like any of my women folks to take a fancy to spending their time sitting along this passageway, 'Peacock Alley,' is that what you call it? Well, anyway, haven't any of these women got homes and families to take care of? It must be getting pretty near time for them to go home and get supper on.

"If I were a prophet I wouldn't be afraid to take my stand in one of these glittering temptations and say to all and sundry that might be in sound of my voice—' All that this place needs on its shiny marble wall is the words seen by Belshazzer and interpreted unto the wicked king by Daniel, 'Mene Mene Tekel Upharsin.' Lo, this place shall fall like Babylon."

Stroking his beard Sir Knight Brick cast a glance of disapproval into the Pompeian room, where the orchestra was playing, "Every Little Movement Has a Meaning of Its Own" and passed out in Michigan avenue.

Two busy individuals at general headquarters in the Western Union building are Miss Ouida Kinsel, official stenographer, who writes a thousand—more or less—letters a day for visiting Templars, and Miss Emily Schiltel, telegraph operator, who sends off an equal number of telegrams daily for knights for whom the mail is too slow.

At really busy moments knights stand six deep around Miss Kinsel and reach over each others' shoulders to put in a bid for the privilege of dictating the next letter.

"What I call a man in a hurry," said Miss Kinsel, "is a man who will hand me a card with an address on it and a few notes of what he wants said and tells me to write the letter and mail it and hurries away. I have quite a few of those.

"The most interesting man I had was one who stopped and gave me a visiting card. His address was engraved in the lower corner. He handed me a dollar with the card and said, 'Please write a letter for me.' I said, 'Certainly, to whom?' 'To my wife,' he answered, 'that is my name you have on the card.' 'I understand that,' I told him, 'but what shall I write about?'

"'O, write about a page,' he replied and strolled away.

"Some of the men want me to send off fifty word night letters for them," said Miss Schiltel. "Of course, I can't do that, because I am too hard worked to try to fit a letter into fifty words.

"'I only did it for one man. He had forgotten his glasses, he said. He asked me if I would write a nice fifty word message to his mother-in-law, and I consented to do it. I counted forty words out of the first part of a newspaper story of the conclave here and added to it ten words of affectionate greetings. I hope she liked it."

Washington commandery No. 1, of Hartford, Conn., which claims to be the oldest commandery in the United States, arrived at the La Salle hotel seventy-seven strong yesterday. Each of the seventy-seven knights and the twenty women that accompanied them wore the proverbial wooden nutmeg of Connecticut.

"The old saw used to be that Connecticut was the home of wooden nutmegs," said Commander Wilbur L. Scranton of the Washington commandery. "That's why we wear them. We can make wooden nutmegs better than the natural article from the long practice we have had in dealing in them."

The Washington commandery will tour the far west, including Yellowstone park and the Grand Cañon, after the conclave is over.

Pittsburg commandery No. 1, quartered at the Brevoort hotel, claims the honor of having the biggest representation at the conclave, outside of Chicago. "We have 330 swords, and 120 women with us," said Enoch W. Pitts, eminent commander.

From Chicago the Pittsburg delegation will go to the Soo, then to Detroit and Buffalo before going home.

A regular minstrel show was given by the Smoky City knights at the Brevoort during the evening. The hits of the program were songs by the commandery's choir, and humorous recitations by Edward Wagner of Pittsburg.

"Call Me Up Some Rainy Day" read streamers which are finding favor with most of the unmarried Templars, and not a few of the married ones, if age is a criterion by which to judge the married. The streamers are being distributed by Pennsylvania knights.

Col. Lafayette Lyttle of Toledo, who was grand captain general of the conclave held in Chicago in 1880, arrived at the Congress hotel during the day.

"Don't try to tell me I am old," said Col. Lyttle. "I am 80 years young, as Bayard Taylor used to say. I have attended every conclave but two since 1877. I am feeling fine.

"I haven't seen much of Chicago yet, but I have seen enough to make me understand that the present conclave will be a very different thing from that of 1880.

"The knights were packed on the lake front then in tents. In general the conclave was a rough and ready affair. This time Chicago is redeeming itself and surrounding the visiting knights with all kinds of luxury.

"I am grand treasurer of the encampment now. In my long time of membership I can see a great improvement in the knights and in the attitude of the world toward them. Our wives like to see us go to the lodge now."

Col. Lyttle was warmly welcomed by his friends of many conclaves on his arrival at the congress. For all his eighty years he seemed as vigorous and as keenly alive to all the proceedings as the young knights visiting their first conclave.

"Mountain Dew." More than that. "Prohibition Mountain Dew."

That is what the members of the Tennessee delegation whisper to visitors at their headquarters in the Brevoort hotel. There is always smacking of lips following investigation of what is meant.

To insure that the dew is of the right sort the Tennesseeans brought along Louis Prada of Memphis, caterer, and he prepares all the dew that gathers about the headquarters.

In the official family from Tennessee are W. W. Joyner, Memphis, grand commander; J. C. Smith, Jackson; S. B. S. Dow, Knoxville; C. W. Mosby, Memphis; James N. Thompson, Memphis; J. H. Cardal, Memphis, all past commanders. Others in the delegation are C. R. Collins, Jackson; Junius Hobson, Somerville; I. L. Grady, Jackson; Hugh Calvin Smith, Jackson; J. A. Cunningham, Jackson; D. R. Staley, Jackson; G. Edgar West, Memphis; George W. Pryor, Memphis.

A score of women accompanied the party.

Grand Commander J. C. Greenfield of the Georgia commanderies is not so sanguine regarding the next conclave going to Atlanta.

"Let's talk about 'beaten biscuit,'" he said. "Boy, bring on some biscuit and a bottle of Georgia wine. Now, those biscuit are made like any other biscuit, only after the dough is made the cook lays it on a block and beats it with a paddle. Five hundred licks for the family or a thousand when company is coming is the rule. That's what makes them so white and smooth."

The corridors of the second floor of the Congress hotel were packed all the afternoon nearly as solid as Templar way. Knights in uniform, knights in undress uniform—this does not mean pajamas or anything like that, but just informal uniform—knights not in uniform, and many women appertaining to the knights in the capacities of sisters, wives, and sweethearts moved up and down the halls.

EXEMPLIFY WORK FOR VISITORS.

Grand Lodge of Illinois Will Conduct Ceremonies at Central Masonic Temple Tonight.

For the benefit of visiting members of the order the grand lodge of Illinois will exemplify the Master Mason degree at a meeting of the Lincoln Park lodge at the Central Masonic temple, 910 La Salle avenue, at 7:30 o'clock this evening.

Chicago Man!

If you had an important business engagement in St. Louis and your ability to "pull it off" or "put it over" depended on a good night's sleep, rest and a clear head, and you took—well, most any old road where you pass over the rails of two or more lines to reach your destination, and where they change engines continually, bump and jolt—

Wouldn't it jar you?

Take no chances, but take

The "Alton"

A double track railroad all the way over its own rails from start to finish. No chance for delay.

Double Track: Perfect Safety
Rock Ballast: No Dust
Block Signals: No Danger
Heavy Rails: Smooth Track—No Jolts
Dining Cars: Appreciated Best by the Epicure

"The Only Way"

Tell or telephone us when (night or day) you wish to go to St. Louis and we'll give you full particulars—look after your Pullman, luggage and whatever else would add to your comfort or convenience.

TRAINS LEAVE

Morning	Noon	Night	Midnight
9:00 a. m.	11:25 a. m.	9:00 p. m.	11:43 p. m.

Railroad and Sleeping Car Tickets
RECTOR BUILDING: Clark and Monroe Streets
Telephone Harrison 4470—Branch 21
UNION PASSENGER STATION
Telephone Main 5300
C. R. DAVIDSON, Assistant General Passenger Agent
CHICAGO

(139)

Miller HIGH LIFE BEER

DELIGHTFULLY pleasing and uniformly delicious. **High Life Beer** has been recognized for years as Milwaukee's Leading Bottle Beer. Always the same, always **rich** and satisfying. It's because we grow our own yeast and take the utmost care and time to malt our barley properly by the old process.

Brewed by
MILLER BREWING CO.
Milwaukee, Wis.

ORDER A CASE TODAY.

CHICAGO BRANCH:
410-420 N. WESTERN AVE.
PHONE SEELEY 2

WHERE TO EAT | WHERE TO EAT

"Show Places of Chicago"

A Selected List of Famous Restaurants; Without a Visit to These, No Templar's Pilgrimage is Complete.

"That's the best restaurant in Chicago. Did you dine there Conclave Week?"

Every visiting Sir Knight likes to be able to say "Yes" to the homefolks when they ask the invariable question regarding the show places of Chicago—those on which she really prides herself.

The following Directory of Chicago's leading restaurants includes only those that have made special arrangements for your comfort this memorable week. Cut this Directory out and show it to the head waiter—it marks you as a preferred guest.

美國市中西大酒樓

KNIGHTS TEMPLAR WELCOME

King Yen Lo's Oriental Restaurant

LOCATED DOWN CHINATOWN WAY

It's the Biggest
It's the Grandest
It's the Cleanest
It's the Original
It's the Only Real

Chinese Restaurant IN CHICAGO

All the famous Chinese dishes cooked in Mandarin style by that celebrated royal chef, Mr. D. Joy, who knows how.

Chop Sooy and Chow Mein a Specialty

American dishes if desired. Open day and night. Before or after the theatre is a grand time to visit this noted place. Splendid music by a superb orchestra.

King Yen Lo N. E. Cor. Van Buren and Clark Sts. Phone Har. 4783. Chin F. Poin, Mgr.

美國市中西大酒樓

RAVINIA PARK

The Summer Home of the Great Orchestras

Located on the North Shore, easily accessible from Chicago.

THIS WEEK

Concert Every Afternoon and Evening

Walter Damrosch AND THE New York Symphony Orchestra

ADMISSION - - - - 25c

Special Train Service C. & N. W. Ry.; also Northwestern Elevated or Surface Lines.

First Class Restaurant Operated in Connection With Park.

High Class Chinese and American Restaurants

CHOP SUEY

WEE YING LO
172-174 South Clark St.
North of Monroe St. Telephone Central 2317
OPEN FROM 10 TO 4 A. M.

SONG YING LO
117-119 South Clark St.
Near Washington St. Telephone Central 3[illegible]

Cleanliness Pure Food Popular Prices
Oriental Cuisine Service Decorations

Imported Chinaware and Fancy Goods on Sale

Telephone 2181 Central 7 A. M. to 7:30 P. M.

The Mrs. Clark Company LUNCH ROOM

FOR LADIES AND GENTLEMEN

BREAKFAST Quick Service | LUNCHEON THE BEST OF EVERYTHING | DINNER Moderate Prices

THREE DINING ROOMS

Home Cooking and Catering

116 WABASH AVENUE—OPPOSITE MANDEL'S
NORTH OF MADISON STREET

THE Vendome Hotel
62d STREET AND MONROE AVE.

A Beautiful Hotel for Families

with all the pleasures and privileges of home life, with none of the inconveniences.

Four Hundred Rooms, All with Bath
Single or En Suite, All with Telephone

Conducted upon both the good old American Plan, with an unequaled cuisine, and the European Plan, with a Restaurant of peculiar excellence

The Red Fountain Room
the most beautiful Restaurant Room in Chicago.
Orchestra every evening from 6-9

THE VENDOME HOTEL
Telephone Private Exchange Wabash Park 4000 *Monroe Avenue and 62d St.* W. S. SAITER

HAIL, SIR KNIGHTS

We Wish You a Good Time

Have it, but remember the loved ones at home. Bring or send by express a *SPECIALLY DESIGNED SOUVENIR BOX* packed with America's finest Chocolates made only by

GIACOMO ALLEGRETTI CO.

Cor. Monroe and State Streets

Candies Soda Luncheon

TELEPHONE CENTRAL 792

WOMEN KEPT BUSY WITH SOCIAL SIDE

Round of Entertainments for Families of High Officials Starts Early.

HANDSOME GOWNS WORN.

One Girl Comes from England, Several in Canadian Party; Many Affairs Planned.

Mrs. William B. Melish last evening repudiated her husband's statement of what constituted the difference between knights' "ladies" of old and knights' "ladies" of today. "They give the orders now and we are the auxiliary," he was saying, when Mrs. Melish, who is a soft voiced, white haired gentlewoman of dainty manners, spoke up with "O, William. And you know we are so prompt and obedient."

Then something was said about the grand sword bearer of the grand encampment, and Miss Harriet Orr, who is 18 years old and is now on her third triennial conclave, asked, "Doesn't the grand sword bearer have anything to do but bear a sword?" And Mr. Melish, as Mrs. J. W. Chamberlin or one of the other official party observed, showed the women where they got off by saying, "Now, you keep quiet and listen to what is told you without questions."

Women Are Busy.

All of which took place in the official suite at the Congress hotel while the official family, some forty strong, was assembling in fine raiment for a theater party at the Illinois. And if the women in the above discussion learned where they belong they were not disheartened by it. Indeed, at the two leading "camps"—the one in the presidential suite at the Congress, the other in a big suite at the La Salle—one gets the impression that the women are in command of the affairs of the day. They are present on all sides in their gala summer dresses, occupied with functions of their own and with presiding at the functions of the men.

Mrs. J. D. Cleveland, who as she sat in a cream and gold chair of her lounging room might have been called the commander of the army at the La Salle, summed up the activities of the day when asked what the women had been doing.

"It seems to me," she answered, "that the principal thing I have done has been to keep changing my dress."

Luncheon First Big Affair.

There was, first of all, the beautiful luncheon in the fountain room at Field's, for which a careful toilet was necessary. Fifty women were present, and Mrs. Cleveland herself was the chief hostess, the affair being given by the women of the grand commandery to the women of the grand encampment of the United States and Canada. Then there was the theater party, preceded by dinners, at which Mrs. Melish and the women of her "staff" met Mrs. Cleveland and the members of hers—that is, the national officers and their families met the state officers and their wives and daughters.

Over in the official suite at the Congress during this time Melish and his wife were receiving the delegations from Canada and from England. Only one woman came with the knights from over the sea, and this is an extremely young one. Miss Aileen Crane, the 18 year old daughter of Sir Newton Crane, in her party received all of the dignities conferable on a "visiting lady."

In the Canadian party there was Mrs. L. B. Archibald, who was gowned in lavender of soft material, tucked and fluted with delicate lace. She wore a lavender hat. Mrs. W. H. Whyte of the party went to the little informal reception dressed in a frock of white lace, topped with a large white hat. Mrs. T. A. McLean was another visitor, and she was gowned in a delicate white dress embellished with lace. Her hat was black.

Mrs. Melish in Black.

Mrs. Melish, being in mourning, was gowned entirely in black, cut décolleté. The gown was of crêpe made over silk. The dark background made a becoming setting for her pink skin and her white hair, roached softly back from her face. Her only ornament was a pin brought to her as a gift by Earl Euston. It is set with diamonds and bears the coat of arms of the great priory of England.

Grand Master Melish and his wife have their daughter with them, Mrs. B. F. Harris.

WIDOW OF W. R. MICHAELIS FAINTS AS HIS BODY ARRIVES.

Funeral of Late Publisher Will Be Held from Family Residence at 2 O'Clock Tomorrow Afternoon.

Mrs. Walter R. Michaelis, widow of the publisher of the Staats Zeitung and president of the United Societies, who was drowned at Lake Oquasa, N. Y., fainted yesterday afternoon in the Polk street station when the body of Mr. Michaelis arrived from Deposit, N. Y. She was revived and then was taken to the family residence in a carriage. Secretary A. J. Cermak, Ald. Hermann J. Bauler, and a dozen others prominent in the United Societies were at the station. A special meeting of the executive committee has been called for tonight to make arrangements for expressions of respect for the man who gave up his own life to save that of his 6 year old daughter. The funeral, according to announcement last night, will be private, from the Michaelis residence, 6022 Kenmore avenue, tomorrow afternoon at 2 o'clock. Interment will be at Rosehill cemetery.

The honorary pallbearers will be Horace L. Brand, Charles H. Wacker, Judge Theodore Brentano, Judge George Kersten, Judge Max Eberhardt, Judge M. F. Girten, Edward Walker, E. W. Kalb, Simon Blum, Rudolph Seifert, Gustaf F. Fischer, Albert Madlener, Louis Sala, John P. Hopkins, Albert Schaedlich, Joseph Haas, Paul F. Mueller, Emil Hoechster, John Cervenka, Anton Cermak, Dr. Otto Schmidt, Thies J. Lefens, Adam Ortseifen, Wilhelm Hettich, Wilhelm Arens, R. D. McGregor, C. A. Moses, C. Brainard, Albert May, Homer A. Stillwell, Rudolph Brand, Anton Kercher, Joseph Schlenker, George Dahme, Julius Eyggers, Gustav Geiseg, Joseph Steuer, Wilhelm Birk, William F. Juergens, William Grand, E. H. Kohlsaat, James Keeley, Andrew Lawrence, George W. Hinman, John C. Eastman, John Fay, Leigh Reiley, and Eugene Niederegger.

The active pallbearers will be men from different departments of the Illinois Publishing company.

The executive committee of the United Societies will hold its regular meeting Thursday night, when a president in place of Mr. Michaelis will be elected. C. H. Kellerman, who is in Europe, is the probable choice.

OBITUARY.

FREDERICK FISHER, many years a Chicago business man, died suddenly yesterday at his residence, 341 Andrews boulevard, in Los Angeles, Cal. He was born in Germany eighty-nine years ago and came as a young man to Chicago, where he was identified with the business of Murdoch & Fisher, wholesale dealers. He retired from business twenty-two years ago, and since that time had spent much time in Los Angeles. He leaves a widow and two sons. The latter are in business in Seattle. Burial will be in Chicago.

JOHN B. STUDLEY, aged 82 years, an old tragedian who played with Edwin Booth, Edwin Forrest, and Laura Keene, is dead in New York of infirmities incident to age. He was born in Boston, became an actor, and devoted himself to tragedy and old school melodrama. He was a favorite in "Pizarro," "The Duke's Motto," and in Shakespearean tragedies. His later years were passed in poverty.

JOHN D. McRAE, a pioneer undertaker of Chicago, died yesterday at his residence, [illegible] Warren avenue, aged 82.

Here Is Band of Mercy in Readiness for Serious Work of Parade.

[From a photograph taken for THE TRIBUNE.]

ROYAL DUKE SCARED IN FIGHT

Montpensier, Uncle of King Manuel, Sees New York Incog.

JUST ESCAPES AN ATTACK.

Brother of Slain Man Nearly Takes Revenge on Him.

New York, Aug. 8.—The Duc de Montpensier, uncle of the king of Portugal and brother to the French pretender, went out to see the sights tonight—and he saw them.

The duke's pilot was leading him toward "Hell's Kitchen," but when they were half a mile from the place a gang fight sprang up, just in time for the duke to see as much of it as he cared to from the shelter of a protecting doorway.

Two Wounded on Street.

When the smoke of thirty revolver shots had cleared away one man lay writhing on the pavement, and another limped to the nearest corner and fell. Uncertain figures could be seen hurrying off with the less seriously wounded.

It was vastly interesting and when the police arrived—too late to make more than two arrests—the duke voted to stay till the party broke up. So he and his guide went to the nearest police station, whither the two prisoners and the wounded were first taken.

Preparations for an ante-mortem statement were just beginning when the more gravely wounded of the two stood up and cursed the police.

Curses Police and Falls Dead.

"I'll tell you nothing," he swore, and then fell dead, struck with convulsions.

The duke shuddered. He had hardly begun to recover his composure when the dead man's brother walked into the station house, and seeing the duke beside the body, mistook him for a prisoner under arrest.

White with passion he leaped for his throat, screaming:

"You did this! I'll get you for it."

Policemen caught his arms before he could strike a blow or close with the duke, but the noble Bourbon was visibly shaken, and called abruptly for a cab. Shortly after he left for his hotel.

DROWN CHILD WHILE AT PLAY.

Mason City Boy Killed When Little Friends Pour Water Down His Throat.

Mason City, Ia., Aug. 8.—[Special.]—Children in play today poured water down the throat of Ralph Juen, aged 4, of Calmar. The child died an hour later. The water went into his lungs and he was drowned.

Do You Buy Butter

—or does your Grocer deal out Butter to you.

Next time *you* buy, say firmly

Meadow Gold Butter

Made from pasteurized cream only, amid cleanest surroundings, and packed at the creamery—not at the grocer's—in moisture-proof, taint-proof packages and sealed. Your grocer receives Meadow Gold Butter fresh daily.

BEATRICE CREAMERY CO.
Calumet 6255

FORCED TO BE WOOD FAUNS

Alert Game Wardens Capture Clothes of Fishermen.

STARTS A WILD MAN SCARE.

Mystery in Higinbotham Forest of Arden Is Solved.

The mystery of five men, who, in the garb of nature, roamed H. N. Higinbotham's forest of Arden, near Joliet, all day Sunday and part of yesterday, was not solved until the whole neighborhood had been terrorised by stories of wild men at large.

The five men impersonated the wood fauns of mythological days, but they were not doing so for mere pleasure and they were also innocent of any atempt to outdo the Duncan family.

Deputy Game Warden E. P. Werner and Assistants Carl Fricke and Fred Stoddard spotted the five men seining in Hickory creek. The presence of the officers was discovered almost as soon as they came within hailing distance, but the officers were the nearer to the fishermen's clothes. So five dripping forms stampeded out of the creek on the other side and dashed for the center of the timber, the wardens after them. But sprinters unhampered by clothes can make good speed and they soon distanced the wardens.

Failing to capture the men the wardens came back and seized the clothes on the bank.

The fugitives lived next to nature all Sunday afternoon and night and part of yesterday. About noon a woman telephoned to the Peoria police that she had seen three wild men running about in the woods near her home and that she did not feel at ease. Their rescue followed.

RUSSIAN DIPLOMAT IS DEAD.

Count Nelidoff, Ambassador at Paris, Succumbs to Apoplexy—Stricken Passing Through Munich.

[BY CABLE TO THE CHICAGO TRIBUNE.]

MUNICH, Aug. 8.—Count Nelidoff, Russian ambassador at Paris, died of apoplexy today. He was stricken while passing through this city.

Count Alexander Ivanowitch Nelidoff had much experience in the foreign ministry of Russia in matters relating to Asiatic affairs. He was political member of the staff of Grand Duke Nicholas, the Russian commander in chief during the Turko-Russian war. In 1878 he negotiated and signed, as second plenipotentiary, the treaty of San Stefano. Five years later he became the Russian ambassador at Constantinople, and after five years was transferred to Rome.

Seven years ago, when he came into disfavor with the Italian government, he was transferred to Paris. He was 70 years old.

GAMBLING RAID STIRS WOMEN

Victims of Narragansett Roundup Fear Publicity.

MAKE PLEA TO OFFICER.

One of Men Back of Crusade Says Epidemic Hurts Town.

Narragansett Pier, R. I., Aug. 8.—There is consternation tonight in the higher society circles because of the fear that Constable John G. Cross, who conducted the gambling raid at the Narragansett Pier club on Sunday, may make public the names of the men and women who were on the premises at the time.

Prominent matrons have besought the officer all day not to give out their names. Constable Cross so far has complied, but, he says, not because the women have asked it.

"To publish these names would give unnecessary embarrassment," he said tonight, "but if these people appear in court to answer to the summonses which have been served on them, it will be impossible then to keep their names from the public, and they will have a lot of embarrassing questions to answer, too."

Many Women About Wheels.

There were upwards of thirty society women in the crowd gathered about the roulette wheels and other games of chance in the clubhouse at the time of the raid, according to Mr. Cross.

It became known tonight that Wilmer M. Ivins of New York, Prof. Brander Matthews of Columbia university, and Mrs. R. G. Dun of New York were among the persons who were behind the raid on the club. Mr. Ivins said:

"This town is in the throes of a gambling epidemic which has enveloped rich and poor alike. The majority of the people who visited the swell clubs were not summer residents of Narragansett and Narragansett Pier, but were members of automobile parties from New York and elsewhere. And while they gambled at the high toned places their chauffeurs went to several other places which are known to exist and lost their money.

Says Gambling Hurts Town.

"This epidemic of gambling has entirely changed the character of the town. Property has depreciated in value from 25 to 50 per cent, and the voting population has fallen off 200 per cent, all because of the gambling."

Mr. Ivins and George L. Cutting of Worcester, one of the raiding party, examined a roulette wheel and had found evidences that the wheel had been "fixed," leaving a player at the mercy of the operator.

Held on Charge of Girl.

Howard Begood, 113 South Sangamon street, and George Harper, 34 South Halsted street, paper hangers, were held to the grand jury yesterday by Judge Uhlir on charges made by Mary Major, 11 years old, also of 113 South Sangamon street.

SCION OF BRADFORD FAMILY SLAYS HIMSELF FOR A GIRL.

Despondent of Plymouth Governor Commits Suicide Because Young Woman Refused to Give Up Rival.

South Framingham, Mass., Aug. 8.—Gamaliel Bradford III., descendant of William Bradford, first governor of the Plymouth colony, shot himself today because the girl he loved had refused him.

Bradford was 23 years old. This morning he begged the young woman to break her engagement to another man. His pleadings were made at the railroad station. Concealing his agitation at the girl's refusal, Bradford walked to a hotel, engaged a room and locked himself in. Within half an hour four shots were heard. Hotel employes broke down the door and found the young man lying on the floor unconscious.

FIND NICKEL SHOW CONFIDENCE GAME

Police Say Alluring Promises Are Not Fulfilled at Oriental Theater.

TO CLOSE PLACE TODAY.

Many Dimes Lured from Pockets by Barker's Talk of Risque Doings Within.

Police censorship of theaters took a new angle yesterday when the operation of a "hoochee-koochee" show in South State street was criticised as a confidence game.

The place, known as the Oriental theater, 406 State street, down in old "Whisky row," will be closed today because of the revocation of the license by Mayor Busse. For all practical purposes it was revoked yesterday when the mayor received a report of the police investigation, but the documents will not be signed until today.

Dancing Girls Draw Crowd.

There were two dancing girls at the theater, when it was visited by Detective M. M. Barden of Assistant Chief Schnettler's office. At the opening of the barker's talk they were on a platform visible from the street, and the sound of a wheezy oriental pipe and dull toned drum could be heard half a block away.

The show was "just about to start" until a sufficient crowd had gathered, and then the spectators were invited to enter at 5 cents a head. About half of them bit and bought.

The same voice that had attracted the crowd from the street then "whispered" fully as loudly as in the first announcement that the "real show," with several shocking accompaniments, was about to begin in the "inner theater," admission to which necessitated the contribution of 10 cents. Most of the audience seemed to feel that they had come this far and had received less than their nickel's worth, and they concluded to go on.

No Shocks in Inner Theater.

In the dark secrecy of the "inner theater" one of the dancers acted as stage manager and pulled aside a heavy curtain, displaying the other—still in the same dress she wore when visible from the street—in several "living pictures." The series closed and the crowd was still waiting when they were ushered through another door and found themselves on the street again.

Upon receiving this report Assistant Chief Schuettler recommended the revocation of the license of the theater, and with his approval Chief Steward forwarded the recommendation to Mayor Busse.

Crispo Crackers

And Other Sawyer Products

All that is true of the goodness of *CRISPO* can be said of the many other goodthings baked in the new Sawyer Plant. And all are packed in air-tight cartons. All can be had at your grocer's.

Banquet Teas 10c.
A very tasty biscuit for Luncheon or Afternoon Tea.

Crispo Milk Biscuit 5c
A sweet, flavored cracker, tasty, healthful, and nourishing.

Crispo Ginger Wafer 10c
With just enough enticing taste to make it better than any you've ever eaten.

Afternoon Tea 10c
A vanilla, chocolate and strawberry flavored, very delicious cookie.

Chocolate Cream Finger 10c
A honey finger, with rich Marshmallow and chocolate coating.

Fig Bar 10c
A rich, delicious cake, filled with pure fig jam. Extra fine.

Graham Biscuit 10c
Acknowledged by good bakers to be the king of graham biscuits.

Others Include
Lemon Creams
Vanilla Wafers "City Sodas"
Mixed Ginger Snaps
Peanut Brittle Lily Flakes
Newport Flakes
Animal Biscuit Graham Gems

and 157 others at 15c—10c and

5¢

Diamond Jewelry

Pendants and brooches, bracelets, rings—exquisite designs, skillfully wrought in our own shops in delicate effects of platinum, either set with diamonds throughout or diamonds with their beauty and brilliancy emphasized by the contrast of sapphire, ruby or other colored gems or pearls.

We call especial attention to the many attractive flexible corsage ornaments that seem hardly to be constructed of metal, so graceful and yielding they are.

The new Medallions and Jabot Pins in dainty weblike and lacy designs are irresistible, as also are our new effects in mountings for Solitaire Rings.

We suggest a visit to our new store. It will give us pleasure to show you our goods whether or not you intend to purchase.

Spaulding & Co.

Goldsmiths, Silversmiths and Jewelers
Michigan Avenue and Van Buren Street
CHICAGO

August Sale of China & Glass Tableware

A visit to our store will establish the fact that we are now offering remarkable values in Dinner Sets and Glassware.

Dinner Sets described in this advertisement are on display in our show windows, and are only a few of the many bargains offered.

111-piece French China Dinner Set, choice of three decorations, regular $25.00 values—special, $17.50.

112-piece Haviland China Set on the Juliette Shape, with border decoration of Green and Pink design, and has best coin gold treatment on all pieces. Regular value of this service, $76.25, during this sale, $50.00.

In Glassware

Water Tumblers, Lemonade and Ice Tea Tumblers are offered at values appealing to all who appreciate bargains in Good Glassware.

BURLEY & CO.
"The Table Ware Store of the West"
118-120 Wabash Avenue

Colonist Excursions

Aug. 25 to Sept. 9 and Oct. 1 to 15

A comfortable and economical trip. Go *this* Fall and get a home in the fertile San Joaquin Valley. Land still may be had there at bargain prices.

Write C. L. Seaton, Gen. Colonization Agt., 1119 Ry. Exchange, Chicago, for San Joaquin Valley book and six months' free subscription to *The Earth*.

The expense of the trip is slight. Railroad fare only $33 from Chicago to California. Double berth in a Santa Fe tourist sleeper, $7 extra. These cars are modern, sanitary, fully equipped, and are attached to fast trains.

Stop-overs allowed for Grand Canyon and Salt River Valley, Arizona; also at most points in California. Personally-conducted excursions, Fred Harvey meals, too.

Ask G. T. Gunsh, Gen. Agt. A. T. & S. F. Ry., 208 Adams Street, Chicago. Phone Central 2097.

Homeseekers' Excursions, Southwest, first and third Tuesdays, monthly. Low round-trip fares.

The Daily Use of Dr. Graves Unequaled Tooth Powder

Will keep your teeth white and sound, your breath sweet until old age. Removes tartar, will not scratch enamel.

25c—All Druggists—50c

Kodaks
Films
Developing
Printing

Almer Coe & Co.
Opticians

TWO STORES { 74 STATE STREET Opposite Field's / 7 JACKSON BLVD. Near Michigan Ave.

"Squeezing Blackheads" has ruined many Faces. Causing Unsightly Pimples, Sores, Blood Poison, Blotches, Red Nose, Complexions Immediately and Permanently Cured. Call or Write for advice. Free.

DR. PRATT
214 State Street, Chicago

The Tribune.

THE TRIBUNE COMPANY, PUBLISHER.

FOUNDED JUNE 10, 1847.

ENTERED AS SECOND CLASS MATTER, JUNE 6, 1906, AT THE POSTOFFICE AT CHICAGO, ILL., UNDER ACT OF MARCH 3, 1879.

TERMS OF SUBSCRIPTION.

BY MAIL IN ADVANCE.

Postage paid in the United States [outside of Chicago city limits] and in Mexico:

Daily, without Sunday, one year	$4.00
Daily, without Sunday, six months	2.00
Daily, without Sunday, three months	1.25
Daily, without Sunday, two months	1.00
Daily, without Sunday, one month	.50
Daily, with Sunday, one year	6.50
Daily, with Sunday, six months	3.25
Daily, with Sunday, three months	2.00
Daily, with Sunday, one month	.75
Sunday issue, one year	2.50
Sunday issue, one month	.25

Give postoffice address in full, including county and state.

Remit by express money order, draft, or in registered letter, at our risk, to The Tribune company, publisher.

BY CARRIER IN CHICAGO.

Daily [six days], per month	$ .65
Daily and Sunday, per month	.80
Sunday only, per month	.25

NEW YORK—FLATIRON BUILDING.
WASHINGTON—40 WYATT BUILDING.
CHICAGO—TRIBUNE BUILDING.

Persons wishing to take "The Tribune" by carrier may order it by postal card or telephone—Central 100. When delivery is irregular make complaint.

DOMESTIC POSTAGE—Twelve or 14 pages, 1 cent; 16 to 24 pages, 2 cents; 28 to 40 pages, 3 cents; 44 to 56 pages, 4 cents; 58 to 70 pages, 5 cents; 72 to 90 pages, 6 cents; 90 to 100 pages, 7 cents.

FOREIGN POSTAGE—Twelve or 14 pages, 2 cents; 16 pages, 3 cents; 24 pages, 4 cents; 32 pages, 5 cents; 40 pages, 6 cents; 44 to 48 pages, 7 cents; 48 to 56 pages, 8 cents; 60 to 68 pages, 9 cents; 70 to 78 pages, 10 cents; 80 to 86 pages, 11 cents; 88 to 92 pages, 12 cents; 94 to 100 pages, 13 cents.

NOTE—Postage rates quoted above apply only to complete papers. When parts are sent the rate is 2 cents for each 4 ounces.

NOTE—The laws of the postal department are strict, and newspapers insufficiently prepaid cannot be forwarded.

All unsolicited manuscripts, articles, letters, and pictures sent to "The Tribune" are sent at the owner's risk, and The Tribune company expressly repudiates any liability or responsibility for their safe custody or return.

TUESDAY, AUGUST 9, 1910.

SOCIETY MEETINGS.

CLAN MacDUFF, NO. 16, O. S. C.—Special meeting Tuesday evening, Aug. 9, at 8 o'clock, hall 412, Masonic temple, account of the death of Clansman John D. McHie. Funeral Wednesday, Aug. 10, at 10:30 a. m., from West Side Masonic temple, to Rosehill cemetery.

"HAPPY ENDINGS" AND THE OPERA.

Up to the present time the tired business man's demand for the "happy ending" on the stage has been confined to dramas, but in London he is voicing his dissatisfaction at the gloomy character of the operas given during the season just concluded at Covent Garden. Why, he asks, do bright and volatile Italians like Mascagni and Puccini, who avoid anything like tragedy or unpleasantness in private life, choose horrible and sordid tragedies as themes upon which to write grand operas? Even their predecessors, Verdi, Donnizetti and others, drew their inspiration from melancholy and gore, and such later composers as Gounod, Bizet, Charpentier and Laparra delight in plot and incidents reeking of the police courts.

In the Covent Garden season was the following array of crime and unhappiness:

"Les Huguenots."—Hero and heroine die together.
"Il Trovatore."—Hero executed; heroine takes poison.
"La Traviata."—Heroine dies of consumption.
"Rigoletto."—Heroine murdered by mistake, her father being responsible.
"Othello."—Hero murders heroine and commits suicide.
"Lucia di Lammermoor."—Heroine stabs her husband and dies of a broken heart. Hero stabs himself.
"Faust."—Heroine causes her brother's death, goes mad, murders her child, and dies. Her lover is carried off by the Evil One.
"Aida."—Hero and heroine are entombed alive.
"Lakme."—Heroine takes poison.
"Romeo and Juliet."—Hero takes poison and heroine stabs herself.
"Pagliacci."—Hero stabs heroine and her lover.
"La Boheme."—Heroine dies of consumption, and hero and friends are left starving.
"Madama Butterfly."—Heroine, deserted and betrayed, commits hara-kiri.
"La Tosca."—Hero is first tortured and then shot. Villain is stabbed by heroine, who subsequently throws herself over a precipice.
"Carmen."—Heroine deceives one of her lovers and is stabbed by him.
"La Habanera."—Principal character murders his brother and goes mad; murdered man's ghost returns and causes the death of heroine.

That is a pretty dish to set before the tired business man!

CHICAGO HEALTHIER THAN IOWA

The infantile death rate in Iowa this year has been frightful. It is estimated that one-third of the babies under 1 year of age have died since the hot weather began. The infant mortality rate in Chicago for last month was higher than for July, 1909, but conditions have been much worse in Iowa than they have been here, yet Iowa has no congested tenement house districts, no huddled masses of foreigners ignorant of the rudiments of sanitation, unaccustomed to the hot summers of America, and often pathetically unfamiliar with the proper method of caring for infants.

The Iowa babies breathe a purer air than those of Chicago. There is no Illinois Central smoke to fill their lungs. They have more healthful surroundings and presumably have better maternal care, yet the mortality is so great that the state board of health is appealing to fathers and mothers to "save the babies." This sad state of affairs in Iowa is in flat contradiction of the theory that the country is healthier than the city. But the theory has its manifest limitations. City homes have better sewage disposal systems than country homes. The inhabitants of cities are more certain of a supply of pure water than the country people are.

The best preventive of the infantile diseases now devastating Iowa homes is an efficient health department such as Chicago has. Its activities far outstrip those of any state board of health, and it is on such boards that rural districts and small communities have to depend. The Iowa board has discovered that poor milk causes many deaths, and an investigation has disclosed the fact that many Iowa dairies are insanitary. The Chicago health department in its zeal to save the babies long ago began war against poor milk.

Give a big city like Chicago an aggressive health department, with the active cooperation of other municipal departments whose business it is to keep the city clean, and it will not fear comparison with any country district as far as the death rate is concerned.

THE POLITICAL SITUATION IN ILLINOIS.

A week remains for the filing of petitions of candidates for the legislature. When that preliminary is complete the campaign will begin a more definite stage. At the present time the situation is, or seems to be, inchoate, but forces are at work in the selection of candidates, the settlement of issues, and the organization of propaganda.

Surface appearances are, therefore, confusing, yet by no means discouraging. In what degree the party leaders have responded to the need for political sanitation and for a higher grade of legislators is yet to be seen. That can be ascertained only by a careful scrutiny of slate candidates. But what already measures a substantial advance in our political conditions is the assurance we already have that this scrutiny will be more careful than hitherto. A realization of this among the real leaders has been shown in their action on the minority representation question and in other respects.

Hope lies in the fact that public opinion throughout the state is more pronounced than it has been for many years.

Unhappily, reform in Illinois today lacks the conspicuous personal leadership which has brought such striking results in some of our neighboring commonwealths. But to admit this is far from saying that substantial gains for good government cannot be made along the lines now formulating. Civic organizations already concerned with specific programs are working with heightened interest and with better organization. The Legislative Voters' league is strengthening its organization. The Civil Service association is pushing its issue aggressively, and there are nuclei of new civic organizations in several places downstate which are likely to develop powerful local influences and coördinate with other similar associations along the principal lines of political reform.

The most conspicuous new organization has come into existence through the Peoria conference. The executive committee or committee of seven appointed by this conference has begun a definite and aggressive campaign in support of the issues which the conference determined after careful deliberation to press. They are the initiative and referendum for state legislation, a state wide merit system, and a corrupt practices act limiting expenditure of candidates and providing for publicity of contributions.

These three propositions the committee of seven is planning to fight for up and down the state. The first requisite is to have them submitted to the people on the "little ballot" at the November elections. To place them there a petition of more than a hundred thousand signatures must be filed within the next week, and the task of gathering so many names will test the mettle of the committee as few reform organizations are tested. Signing the petition does not involve necessarily an approval of any of the propositions. It simply calls for the opportunity of expressing an opinion for or against them at the coming election.

Besides the "little ballot" petition the committee of seven proposes to ask pledges or expressions of opinion on these issues from legislative candidates, and the Civil Service associations of the state and of Cook county will ask pledges upon merit law legislation.

A still broader field is being covered meanwhile by the Legislative Voters' league, which is asking candidates what they consider the most important legislation required of the coming legislature. The replies thus far received cover a wide range of subjects which only an excessive optimism could hope to have dealt with satisfactorily by one legislature.

Nevertheless, what is being accomplished is an awakening of the popular purpose. It is not an hysterical outburst, and save for the revelations of political corruption which now and then punctuate the course of events, there is nothing dramatic about it.

But still waters run deep.

THE SCRUPULOUS BURGLAR.

Devotion to detail in journalistic literature can be carried too far. The conscientious efforts of an industrious newsgatherer do much to relieve the baldness of a piece of news, to give it a color and an atmosphere, but in detail frequently there is danger. When we are asked to believe that a burglar, having forced the proprietor of a store away from the cash register with a revolver, pushed the "no sale" key to open the cash box we consider the possibilities of such thoughtfulness in the burglaring profession and remain skeptical.

We fear that a gentleman whose notions of property rights were so loosely assorted as to permit him to abstract cash from another man's register would not be above ringing up a $5 purchase as he did so.

IDLE FEARS.

There is no occasion for any apprehension in France or Germany, and least of all in the last named country, as to the intentions of the United States concerning Liberia. The French look on North Africa, west of Egypt, as their imperial domain. As Liberia borders on their possessions, of which they would be pleased to see it a part, they are naturally curious as to the plans of the United States concerning it. The German possessions in Africa are remote from Liberia, and the African policy of that power cannot be affected by what this country may do in or for that feeble state.

It is quite unnecessary to argue, as some Frenchmen do, that since the United States does not permit European nations to acquire new possessions in this hemisphere, therefore it is bound not to interfere in the affairs of Africa, which has been practically divided among European nations. They have it all except Abyssinia, Morocco, and Liberia. It is not land hunger which leads the American government to take an interest in Liberian affairs, but a recognition of the establishment of the negro republic by Americans. That recognition will not go beyond straightening out Liberian finances, settling difficulties with neighbors, and giving good advice.

As far as getting a foothold in Africa is concerned this country wants none. The ownership or control of a little stretch of African seacoast and several square miles of jungle inhabited by barbarians has no charms for it. It has jungles and barbarians in another quarter to look after.

French and German newspapers may suspect the United States of a wish to thrust itself into Africa. The governments of those countries do not. They have been fully advised of the altruistic intentions of the American government and have no protests to make.

EMPORIA, KAS., IN OVERALLS.

New York, N. Y., and Emporia, Kas., are engaged unprofitably and ungraciously in bickerings and recrimination, the composition of humor and the quality of wit giving the cause, and the Sun in the one case and the Gazette in the other furnishing the arguments.

It is the Sun's notion of Kansas humor that it demands a fat person to catch his toe in a hole in the carpet on the top stair and roll down the flight. It is the Gazette's idea of New York wit that it requires a person, obese or otherwise, to descend with dignity down the steps while the person's wife anxiously assists an affinity to crawl out of the front window. Says the Gazette:

> The Sun complains that the Gazette's humor isn't sufficiently subtle and airy. If the Gazette were published in New York it doubtless would adopt the Sun's model and when it wanted to make a man smile it would tickle him with a feather; but, being printed in Kansas where hides are thick, the Gazette endeavors to amuse its readers by hitting them with a club.

In New York there is a great demand for cheese with green mold and skippers on it. In Emporia the grocers don't sell a pound in a year. In New York things French are held in high esteem, and if a man makes a remark about the weather there is great anxiety as to what the Sorbonne will say about it. In Emporia the mention of France conjures up visions of diseased goose livers and diseased imaginations and diseased morals and the Junk Editor of the Gazette has more reverence for the American Literary Society than for the Sorbonne.

In that we are permitted to behold the limits to which an angry man will go in controversy. The editor of the Gazette, merely to score a point against the editor of the Sun, draws overalls over his imported clothes, throws away his cigaret, takes down the corn cob pipe which has not been smoked since 1885 and goes out to sit on the barn yard fence and moralize—all this merely to demonstrate that Emporia is primitive and corn fed and must have corn fed humor.

He knows that if a man stepped on a banana peel at Broadway and Forty-second street there would be as much wholesome, pure and undefiled joy as possibly could be aroused by the same delight in Emporia. He also knows that olive oil, paprika, grated cheese—the green and white kind—and head lettuce drove apple pie out of Emporia years ago, and that Emporians have not done anything so crude as stew a tomato in the last decade. He also knows that New York writhes in delight when a slim German comedian hits a fat German comedian with a barrel stave and he knows that at the normal school in Emporia they read Meredith in preference to Dickens.

The editor of the Gazette knows all this and the editor of the Sun knows it. The Emporia man in his overalls deceives no one. We all know that when he climbs down off the fence he will go back to his library and, seeking something to read, will hesitate over De Maupassant, Anatole France, D'Annunzio, Gorky and H. G. Wells.

The two editors seeking to find a difference between Emporia and New York lead no one astray.

A CYNICAL acquaintance suggests that the parks be called the plague grounds of the people.—New York Mail.

Let the people flee to the cooling and delightful shade of the sparrow copse.

THE immortal William Tecumseh Dowdall—once of Peoria and therefore always of Peoria—burns with an ambition to go to congress. We suspect Editor Baldwin of the Star of having egged him on.

WHEN an aggregation of pennant chasers starts down the toboggan slide it finds everything, as Josh Billings used to say, greased for the occasion.

NOT to put too fine a point upon it, a game rooster that attacks and injures a small boy ought to be despurred.

IF the man with the "I Live Here" badge is the tallest person in the crowd, ask him.

IT were almost possible to chop out a merry quip from the fact that a bat was found in the Pompeian room of the Congress hotel.

IN A MINOR KEY.

Beginning of Trouble.

Simon had just issued the stern command:
"Thumbs up!"
This, while comparatively harmless, was followed soon by the sterner mandate—
"Hands up!"
And the world has been full of tribulation ever since.

Eh, Pastor Tuthill?

Baseball to be played in heaven?
A strange innovation, very!
The angels may have to reconstruct
Their entire vocabulary.

To the Sir Knights.

If the man with the badge doesn't know,
Keep on—persevere!
You can ask a policeman; for, lo,
All the cops "live here."

Our Own Minstrels.

"Mistah Walkah, wot's the diff'unce 'tween you an' me?"

"I hope there is a great deal of difference, George, but I'll let you tell it. What IS the difference between me and you?"

"De diff'unce, Mistah Walkah, is dat I'm polite 'nuff to say 'you an' me,' an' you ain't."

"Ladies and gentlemen, the silvery voiced tenor, Prof. Jeehaugh, will now sing the popular ballad entitled, 'Please Be Careful, Dearest, Where You Stick Your Wad of Gum.'"

Disappointed.

The illustrious sir knight was looking at the old cedar block pavement on Wabash avenue, north of Sixty-third street.

"Considering that it probably has been sprinkled regularly every day this season," he said, "that's the poorest crop of grass I have seen since I left home." C. W. T.

MARQUISE DE FONTENOY

[Copyright: 1910: By the Brentwood Company.]

SIR CHARLES HARDINGE, the new viceroy of India, has taken the name of Lord Penshurst on his elevation to the peerage from his country place at Penshurst, near Tonbridge, in Kent. Much has been written of Sir Charles' cleverness as a diplomat, of his absolute freedom from political partisanship, which is a matter of such importance in a permanent servant of the state, of his broad statesmanship, and of his exceptional knowledge of court etiquette and ceremonial. But nowhere have I seen any mention made of his qualities as a sportsman. Yet sportsmanship is important in India, where no one can hope to achieve success in any high office, who is not a sportsman.

Charles Hardinge, or rather as I should call him now, Lord Penshurst, is a particularly adept and enthusiastic polo player, extremely fond of hunting, an excellent shot, and of course skillful in court tennis, and in the royal game of golf. A statesman who can lead in all these sports acquires a far greater prestige and influence among the semi-independent princes and petty native rulers of India than the administrator who is content to endeavor to rule from his desk. In fact, the most successful viceroys and governors of India have always been those who excelled in sport.

Lord Penshurst has appointed as his private secretary, J. Houssemayne Du Boulay, a son of the well known head master of Winchester college, and one of the many brilliant men who have graduated from Balliol, Oxford. He was private secretary to two successive governors of Bombay; namely, Lord Northcote and Lord Lamington, spending seven years in that capacity, and greatly distinguished himself by his pluck and administrative ability as a special commissioner of the government during the plague, receiving for his services as such, the order of the Indian empire.

Before becoming private secretary to Lord Northcote he was for several years a magistrate in India, and his knowledge, therefore, of the Anglo-Indian administration of India, and of native life in that dependency, is quite exceptional.

The private secretary of the viceroy is one of the most important factors in the administration of England's great oriental empire. In fact, so great is his influence and power that he has often been described as the deputy viceroy. Every document, every letter, every appeal, and even every dignitary, reaches the viceroy through him, and he is also the communicator of the governor general's commands, views, and wishes.

He is in every sense of the word the right hand of the viceroy; a far more important personage, indeed, than the latter's cabinet ministers. It depends largely upon his cleverness, his judgment and his tact, whether the viceroyalty of his chief is a success or a failure; and the fact that Lord Penshurst has chosen so admittedly capable a man as Du Boulay for the post has created a most favorable impression throughout India, in English as well as in native circles.

Nearly all the private secretaries of viceroys have been men of distinction, and among the ones whose names occur to me at the present moment are Lord Northbrook's private secretary, Sir Evelyn Baring, who afterwards ruled over Egypt for nearly a quarter of a century, as earl of Cromon; Sir Donald Mackenzie Wallace, who was private secretary to Lord Dufferin; and Sir Walter Lawrence, who was private secretary to Lord Curzon, and has received a baronetcy as well as a number of orders of knighthood for his services.

Irishmen who refuse to do honor to George V. as king of Ireland are apparently ignorant of the fact that he is genealogically and indisputably the direct descendant and supreme representative of the high kings of ancient Ireland. The history of Ireland goes back to Conarie Mor, or Conairy the Great, who ruled as high king over the clans of the Gaels of Ireland at Tara 600 years before Christ.

From this Conairy the Great, the historic ancestor of the Hy Nials, to King Connor MacNessa, who six centuries later was the contemporary of the Roman emperors, Augustus and Tiberius; from Connor MacNessa to Conner Nial of the hostages, who reigned in the generation before Saint Patrick came to Ireland; from Nial of the hostages to Malcolm Cean Mor, who married the Anglo-Saxon Princess Margaret, sister of King Edgar Atheling of England; from King Malcolm to the heroic King Robert Bruce of Scotland, and thence, through the Stuarts, the house of Hanover, and that of Coburg, to George V., the descent is as direct and as incontrovertible as any descent in ancient or modern history.

Of course there are other people, some of them great Irish nobles, and others mere commoners, besides hundreds of persons in the United States, who can show descent from the ancient kings of Ireland. But all have quitted the royal caste, which King George is alone to retain.

All who wish to have further particulars of this Irish ancestry of King George, I would refer to the works of the late Sir Bernard Burke, Ulster king at arms, to other eminent genealogists; and, last but not least, to that trusted associate of Parnell, and former Nationalist member of parliament, Frank Hugh O'Donnell, founder of the National Democratic league, and a recognized authority on Irish history.

This Irish ancestry of George V. invests his dynasty with an antiquity superior to that of any other reigning house in Europe. Indeed, it is necessary to seek the records of such descendants of the gods as the mikado of Japan for a genealogy to rival the well nigh tri-millennial ancestry of George V., heir of Wettin, heir of Guelph, heir of Stuart, heir of Bruce, heir of Plantagenet, and heir of Conairy the Great.

A new feature has arisen in connection with the fight now raging between the house of commons and the house of lords in England, and it may yet prove an important factor in bringing about peace. As many American visitors to the palace of Westminster are aware, the house of commons rejoices in a particularly excellent restaurant, which costs them about $20,000 a year, voted for the purpose.

The maintenance of the restaurant of the house of lords is also dependent upon a vote of the house of commons, and this has been reduced to the ridiculously low and totally inadequate figure of $1,750. In addition to this, the kitchen of the house of lords restaurant fails to fulfil any of the necessary requirements; while the dining rooms of the house of lords are abominable, being virtually in the cellars.

The house of commons declines to listen to the protests of the upper house, on the plea that the members of the latter seldom have night sittings, and usually adjourn before 8 o'clock. This is, however, not altogether correct. For, while it is true that the lords generally adjourn before eight, there are many nights in the season when the debates extend throughout the entire evening, and when the restaurant finds itself entirely incapable of keeping up with the sudden demands for dinner by several hundred hungry lords.

Indeed, during the present parliamentary year, the lords have had more night sessions than ever before in their existence, owing to their desire to show to the public that they were not so indifferent to their legislative obligations as had been alleged by those in favor of their abolition.

There is no better way of bringing people to terms than by hunger, or of rendering them conciliatory than by means of their stomachs, and it is possible that if the house of commons agrees to vote as much money for the satisfaction of the appetites of the peers as that which they devote to their own kitchens, the gilded chamber may be induced to abandon its opposition, and to consent to a compromise, if not an actual surrender to the demands of the lower house.

MOSQUITO PROOF OCEAN STEAMER.

Jonathan Holt, the first ocean going mosquito proof steamer, has arrived in the Mersey. She is the first ship of special design for the Liverpool West African trade. Prof. Mai. Ronald Ross' recommendations have been carried out by the owners for mosquito proofing all living quarters. Copper gauze fittings are provided for all doors, windows, side ports, skylights, ventilators, and passages to prevent the malaria bearing mosquito entering.—London Times.

A LINE-O'-TYPE OR TWO.

THE Earl of Euston, who is in our Masonic midst, prefers the ethics of cricket to those of baseball. Such a preference presupposes the existence of baseball ethics—which have yet to be discovered.

FAR from stimulating or conserving a spirit of true sportsmanship, baseball tends to destroy it. He is a bum sport who applauds when his favorite gains a point through the error or ill luck of the adversary; and the bum sports are in the majority at every baseball game.

NOR is baseball singular in this respect. During a recent tennis match the umpire was moved to turn around and reprove the spectators for clapping their hands when a ball was netted or driven out of bounds. Fair play and true sportmanship are shown by applauding a point or a run that is earned, and extending to a worthy loser the courtesy of silence, at least.

THE earl was photographed at the ball grounds yesterday. The expression on his face indicates that his notion of nothing to exhibit interest in is the great American game.

Cheermasters.

[Rupert Hughes, in Hampton's.]

"Their throats ached with the pure beauty of his deed."

"VIOLENCE," remarks Hon. Ben Beltman of Chicago to a London interviewer, "violence seems to me to be absolutely necessary to the accomplishment of anything in behalf of the workers." People who are having houses built frequently feel that only violence, in and upon the workers, can bring about the results promised by the architect.

AFTER THE FIREMEN'S CONVENTION.

Every year a man with a harp plays on the streets of Auburn as the summer comes in regular rotation. He is here today and welcome, because he relieves the lot down in one's spirits that follows such a big event as that which the city successfully handled yesterday.—Auburn (N. Y.) Advertiser.

"JOHN D. ROCKEFELLER disappears; church people have scare," runneth the headline. Why "scare"? Why not pious joy? Did it not occur to any of the congregation that the great and holy man had been translated, like Enoch, "that he should not see death"?

THE COMMON FLY.

The common fly will gamely trim
Mere man at making sacrifices.
His daring ventures often dim
Æneas' feat with old Anchises.
The truth of this is plain to see;
You can't gainsay it or annul it:
For one brief second's ecstasy
A fly would fain jump down your gullet.
HOWARD.

PREXY MONTT of Chile was unable to get any sleep in Gotham until he was supplied with pillows made of horsehair. Next to a balsam pillow we should say that a horsehair pad would be unrivaled for pounding one's ear.

How to Cook a Carp!

C. J. P.: "Put it in a crematory furnace and leave it there. If no crematory is available the blast furnace in a steel or glass works will do."

L. F.: "Tie the carp by a stout wire and hang it over an open fire. When the fish is completely incinerated the ashes may be used as fertilizer for grandma's geraniums."

L. K.: "Wrap a hook with cotton saturated with gasoline and bear it fasten a flint and steel. Drop the line to the desired carp and give the line a movement like a decayed oyster; this will hasten the carp's strike. When the bait has been assimilated a slight jerk on the line will cause the flint and steel to spark, igniting the gasoline. If the carp remains whole it is too tough to eat; but if the cooking is successful the pieces should be gathered and buried so the cat can't get them."

A. Dubbe: "Boil it two hours in half a quart of whisky. Drink the other half yourself, and you cannot tell the dish from the finest brook trout—or spinach."

L. T. B.: "Out our way we go in the side lot, build a bonfire, pour five cents' worth of turp over said carp, put the carp on fire and add an armful of fuel. Repeat until carp is done."

ABOUT all of the recipes that we have received for cooking the carp agree, more or less, with the one used in our family. After it is caught the fish should be left for two or three days where the sun and air can get at it. It should then be wrapped in a piece of old burlap and left around for another two or three days, when the burlap will be ready for cooking. The carp, of course, is thrown away.

NO ULTRA-PEERAGE WANTED.

[From the Oshkosh Northwestern.]

Wanted—By an Elderly Lady, a Position as Housekeeper in a Small Well-to-Do Family; Aristocrats Need Not Apply.

ALTHOUGH we have canned the "cruel and unusual," we are moved to express sympathy for the Palos Park lady who complains that her husband struck her in the colliseum.

FAMOUS DATES OF HISTORY.

Chateaubriand and Recamier.

Aug. 9. At the Post Office.

"WHY, then," says a Massachusetts pastor, "is it not safe to prophesy that baseball will have its place in heaven?" It is perfectly safe for that type of intellect. One who is unhampered by imagination can form a definite image of the kingdom of heaven.

THE GOOD OLD PIPE.

Logansport, Ind., Aug. 6.—I've quit the cigars and am going against the "good old pipe." I'm doing it, however, because it's cheaper. Ever hear those guys spout about "the cigar may be all right for you, but give me the good old pipe"? On the road I've noticed that the "good old pipe" boys also like the good old walk up from the depot in preference to the bus; they register for a good old inside room, and they have the good old habit of borrowing the other fellow's newspaper. I repeat that I am hitting the pipe now because it puts me about 60 cents to the good each day, and that helps some on the l. o. of l. JOE HEE.

"THE conductor can make a friend quite frequently of an entire stranger by showing him a little extra attention."—The vice president of the Illinois Central.

There are one or two other ways in which the I. C. might manufacture friends.

Immortal Alliteratives.

Maud Muller,	Björnstjerne Björnson,
Dick Deadeye,	Peregrine Pickle,
Maid Marian,	Rob Roy,
Bob Brierly,	Peter Piper.

BE in time if you wish to see the parade today, as Chief Steward's estimate of the number of persons who can view it from the sidewalks is (according to the Post) 328,414. It would be annoying to find oneself No. 328,415.

TRY ON A HAT WHILE YOU WAIT.

Dr. J. R. Gibbs, the painless dentist, will be in Blairstown for four days, July 19-23, inclusive. His office will be located in Mrs. Becking's millinery parlors.—Blairstown (N. J.) Press.

IF insomnia attacks you repeat slowly: "Ban off Abruzzi wedding—ban off Abruzzi wedding—ban off Abruzzi wedding" until gentle sleep steals o'er you.

THE GOOD WORK GOES ON.

New York, Aug. 7.—Unable to find the Pestiferous B. P. at any of the leading New York hotels, I was enlightened by a maître d'hotel of ripe experience, who informed me that all Chicago guests are provided with expurgated bills of fare for both à la carte and table d'hôte service. Accept my congratulations for your good work. F. R.

FIVE hundred deaf mutes from all over the world are in session at Colorado Springs. Considering the number of motions before the house, how would you like to be the recording secretary?

AN INTENSIVE GARDENER.

Wanted—Work by gardener thoroughly experienced inside and out.—Winnipeg Free Press.

FRANCE has conquered the air again—the most notable achievement since the taking of Holland by the Dutch.

WHAT'S the use? The ineffable L. H. J. has an article on how to teach flies to do tricks.

NO, Sylvia, lady knights are not called knightesses. Possibly knightlies.

"WHAT does a stranger strange?" inquires Larry. His neck, chiefly.

WHEN Knighthood is in flower.
R. L. T.

VOICE OF THE PEOPLE.

AN INSULTED KNIGHT.

Chicago, Aug. 7.—[Editor of the Tribune.]—I have no doubt you do not intend to insult our Knights Templar guests when you call them "sir knights," but you do. There is no "Sir" in a title, while "knight" is a member of an order. You might just as well call Bishop Fallows "Rev. Preacher Samuel Fallows." How do you think he would like that? Every knight who is informed will feel insulted when you call him a "sir knight," and he will laugh at your ignorance and report it to his home knights. The proper appellation to apply to a simple knight is [say] Sir John, Sir Thomas and so on. Attach the sir to his given name and you do him honor; attach it to his avocation and you insult him. I am sorry to say that some knights of Chicago have not thought of this impropriety and may use the foolish appellation, but that does not make it right. I hope you will use your blue pencil freely in this case. Look out also for him who writes your head lines, as he has been very guilty in the past. A KNIGHT TEMPLAR.

A WORD FOR THE TOOTHPICK.

Winona Lake, Ind., Aug. 4.—[Editor of The Tribune.]—The students who a few days since posted warnings to those who use toothpicks have certainly started a much needed and great reform.

All our medical and dental advisers who have urged the necessity of cleanliness have been wrong. But thanks to this bunch of ultra-refined students, these old fogy scientists are now repudiated, and will go way back and sit down. While these same students who posted the warning about the awful ravages of the toothpick will gather in the cafés and grill rooms, eat their pretzels, drink their booze and smoke their pipes, cigars, and cigarets and otherwise vitiate and pollute the air, and if any one with a sensitive set of nerves should object, no doubt this same bunch of anti-toothpick agitators would declare they will never permit their personal liberties to be abridged.

"Give us beer," "give us beer," "give us nicotine." "Let us make the air vile with our offensive odors."

This anti-toothpick crusade ought to enlist all true and noble knights under its banner. W. M. GODWIN.

THEY CAN ISSUE BONDS NOW.

Bryan, O., Aug. 6.—[Editor of The Tribune.]—Won't you kindly explain the benefit derived from depositing government money with national banks. What rate of interest do they pay for it and why could not any one borrow giving the same securities? Why should banks be allowed to issue money if not other mercantile houses, if they can give the same security? For instance, Marshall Field & Co. need $1,000,000 and have the proper kind of securities, why not they issue $1,000,000 backed by the federal government?
CASPER WHITE.

CHIVALRY AND THE ELITE.

Chicago, Ill., Aug. 6.—[Editor of The Tribune.]—Is the age of chivalry gone entirely? Has even its ghost been laid to rest? Are the flare of white plumes and brilliancy of insignia all that remain to show that "chivalry" was once a watchword?

Going north in a crowded car a young mother stood in the aisle, swaying back and forth, jerked about as the train sped along, and holding in her arms a little baby. She could not hold onto a strap and could only steady herself occasionally with a hand on one of the seats because of the little one in her arms.

And about her a score of men sat. Not one offered her a seat and her destination proved to be toward the end of the line. And this in an Evanston elevated train on which the elite of the north side ride.

As Chicago is about to welcome within its gates Knights Templar, that old order whose members pinned to their helmets the badge of fair womanhood and went forth to battle in her honor, must we acknowledge that chivalry is dead?

Surely the weight of money making, the worry of existence must be pressing woefully upon our men when they are not stirred to kindness, tenderness, and protection at the sight of a mother with her baby.

And what are the mothers of today like, what are they thinking of, to raise up to be citizens male beings who have so little sense of chivalry and manhood that they will sit in a car or train and allow a mother with her babe to stand, or a woman of years with silvered hair?

"Motherhood is the crown of woman," and if our sons are not being taught to reverence it then what is this nation coming to when that which should be the finest feeling of its manhood is deadened and dumb.
M. E. MACDONALD.

TEMPLETON AND THE TREASURERSHIP.

Chicago, Aug. 8.—[Editor of The Tribune.]—You attribute Col. Smith's offering his resolution against political contributions at Pontiac to furthering his candidacy for treasurer, when it is well known that he is not a candidate, as the only two candidates for the office are E. D. Mitchell of Carbondale and James W. Templeton of the Second ward, Chicago, who polled 162,065 votes two years ago for auditor, and the same number of votes this year will give him the nomination. Templeton is popular in the big Republican counties, twenty-six of which gave him 75,840 votes two years ago. VERITAS.

TREES SHOULD BE SPRAYED.

Chicago, Aug. 8.—[Editor of The Tribune.]—The city forester warns us that a calamity is impending. The trees throughout the city are infested with the tussock moth, and if let alone during the hot August weather thousands of trees, vines, and shrubs will be destroyed. It takes half a lifetime to grow a good sized tree, and it will take only a month's work to save it. This year, more than any other for a decade, the trees are less able to withstand any more punishing than they had in the spring by the cold weather. If any one has an opportunity to note what ravenous worms can do when they get a start it will be clear that energetic measures must be taken at once.

Over in Michigan—notably South Haven, Benton Harbor, and St. Joe—are many orchard owners who have power spraying machines for their orchards. The spraying season there is now over, and it might be possible to secure these men, with their expensive and efficient equipment, to save our trees. It will be a big task. It is not alone the trees on your street or in your yard, but the whole city. Many owners of fine yards are absent, and do not know the necessity for protecting what they have so carefully planted. Our parks have been planted and are maintained at great expense, and from a financial point alone we cannot afford to run the chance of losing the trees.

With competent help only four hours from Chicago, it will be an everlasting disgrace to the city to lose its trees. Spraying machines, horses, and men can be transported on the boats at small expense.
WILLIAM K. JAQUES, M. D.

OLDEST INDUSTRY IN ENGLAND.

The death of an old "flint knapper" at Brandon in Suffolk recalls the fact that flint working is the oldest industry in the British isles. Experts believe that some of the terms in use among the Brandon knappers are relics of the neolithic age. The ancient savage used the flakes of flint to tip his spear or his javelin, or to dress skins. Then came the demand for "strike-a-lights." In the seventeenth century the industry was revived by the need for flints for flintlock small arms. This continued until the percussion cap was invented, but the industry was not even then killed entirely, for the flintlock guns were shipped abroad to Africa and Asia, and the demand for flints brought many orders to the Brandon works. I do not know what the present prices are, but ten years ago, when I was making a special study of the subject they were: Second musket, 6s 6d a thousand; common musket, 4s 6d; second carbine, 5s; second horse pistol, 8s 6d; common horse pistol, 2s 9d; common carbine, 4s 6d.—London Chronicle.

ROSE DAY IN BELGIUM.

For several days the "rose de la Reine" has been worn by many people. Last Sunday, the Queen's day, was the day fixed for the wearing of the little rose sold for the benefit of the Œuvre contre la Tuberculose, and few are without it in buttonhole, on bodice or on hat. Some women carried bouquets of the rose. One of the three depots in Brussels sold more than 150,000 roses and would have sold more had it been possible to renew its stock. —Brussells Gazette.

THE TRIBUNE'S SUMMER CHARITIES.

Contributions in aid of "The Tribune" hot weather charities may be mailed to "THE TRIBUNE" office.

Please specify whether your contribution is to be devoted to "THE TRIBUNE" hospital fund or "THE TRIBUNE" ice fund.

All contributions will be acknowledged promptly in these columns.

Contributions thus far have been received as follows:

THE TRIBUNE ICE FUND.

Previously acknowledged	$1,290 00
Anonymous, Ottawa, Ill.	1 00
D. E. Scimpie, Chicago, Ill.	1 00
Babbey, Chicago, Ill.	1 00
E. T. Aspera, Chicago, Ill.	2 00
Miss. Lohmann, Sheboygan, Wis.	1 00
Mrs. J. F. Whitlock, Forest City, S. D.	10 00
Georgie West, Guthrie, Okla.	1 00
Total to date	$1,318 00

THE TRIBUNE HOSPITAL FUND.

Previously acknowledged	$ 500 00
A. L., Rogers Park, Ill.	5 00
Total to date	$ 505 00

A box of scrapbooks, paper dolls, and cut-out puzzles reached The Tribune summer hospital at Algonquin yesterday. The paper toys and puzzles were said by Supt. Otis of the hospital to be the best she had ever seen. All the playthings were made by hand. They were designed and finished with painstaking neatness.

The toys in the box were the work of one 7 year old girl. She sent them to the summer camp with a letter which read, in part:

"I want these things given to some of the poor babies in the Algonquin camp. I hope they like them. I hope they will enjoy playing with them. I enjoyed making them very much. I am a little girl myself and I think toymaking is a very interesting profession."

The scrapbooks were especially admired by the hospital staff. They contained pictures, serials and stories, intelligently selected, for a baby audience. They were pasted with a bookbinder's neatness. The pictures were colored in watercolors. Photographs of animals and soldiers were mixed with the stories.

"If this little girl continues to work with such thoroughness at making books, I look for her to become famous in later life," said Mrs. Collar.

Work on the application to the city to make a baby hygiene division a permanent branch of the health department was in progress during the day at the United Charities. The Tribune ice fund work furnishes the basic figures supporting the application. Nearly the full force of nurses was out in the tenement wards. Sickness depleted their ranks during the last weeks of July, but recruits have come forward and the ice distribution has gone forward without a check. A ton and a quarter a day is now the average distribution of the ice at the rate of twenty-five pounds to a family.

"

CATHOLICS PLAN FIGHT IN SPAIN

Juntas of Basque Provinces Will Force Campaign Upon Government.

CARLISTS ALSO ARE BUSY.

Cabinet Will Prosecute Those Who Sent Insulting Protest to Them.

SAN SEBASTIAN, Aug. 8.—The Catholic juntas of the Basque provinces decided today to wage a broad campaign "in defense of Catholicism" and to use all efforts to spread the propaganda throughout Spain. As the first step they named a general committee to organize a giant manifestation against the government. Later they will seek to create militant juntas in every province.

The Carlist leaders also held a meeting today, but behind closed doors. The suspicion that the Catholics and Carlists are working hand in hand has increased the uneasiness of the authorities.

Cardinal Merry del Val, the papal secretary of state, has forwarded to the president of the juntas here the thanks of the pope and his apostolic benediction. There were no disorders of any kind today.

Many Prisoners Are Freed.

About half the number of those arrested on Saturday night while taking part in a street demonstration and shouting "Death to Spain! Long live the pope!" were released today. The basque senators and deputies have decided to ask for the release of the others and to interpellate the government at the opening of the cortes, protesting against "the arbitrary acts at San Sebastian."

The government, however, will insist upon the prosecution of the signers of the insulting protest directed to it by the Catholics, the premier hoping thereby to expose the real cause of the agitation in the Basque provinces. The queen mother, who is a zealous Catholic, congratulated Premier Canalejas and the governor today on the success which attended their efforts to prevent trouble here on Sunday.

Portugal Breaks with Vatican.

LISBON, Aug. 8.—Portugal is on the verge of an open rupture with the vatican, due to friction over the governmental censure of the Roman Catholic archbishop of Braga for suppressing a Portuguese Franciscan newspaper without submitting the order to the Portuguese government for approval. Since the issue of the royal decree July 13 nullifying the action of the archbishop the clerical forces have been conducting a bitter campaign against the government.

CRIPPEN'S MAIL IS GROWING.

Jailer Gives Accused Wife Slayer Only Messages from His Lawyers—Many Women Write.

Quebec, Que., Aug. 8.—Letters and telegrams addressed to Dr. Crippen are accumulating at the provincial jail, but he is allowed to receive or answer only the cable messages from Arthur Newton, his London attorney, relating to the preparation of his defense at his approaching trial for murder.

Full a dozen letters and as many messages have never reached the prisoner, because Jailer Morin has adjudged them improper to deliver to a man in Crippen's situation. All are from the United States or Canada, and most of them are from attorneys, but at least one or two are inclosed in dainty square envelopes and addressed in distinctly feminine handwriting.

Neither of the prisoners will be taken into court again before they sail for England.

For the first time since her arrest Miss Leneve asked today for something to read. The jailer sent her some magazines. A fresh batch of magazines was also sent to Crippen, who reads omnivorously.

FAVORS HEMP FOR STATESMEN.

Ben Reitman, in London, Suggests Hanging Four Reactionaries of the Commons as Example.

LONDON, Aug. 8.—Ben Reitman of Chicago, after a talk or two with John Burns, president of the local government board, about the condition of the masses in England, suggested the hanging of several statesmen as a way of setting things right.

Reitman thinks that blood, as he says, is a "wonderful stimulant to brain activity; in other words, it makes the master class think."

"I should recommend going down to the house of commons," declared Reitman, "and hanging from the rafters four of the most reactionary members. I should let their bodies remain there for a week for the contemplation of the other reactionaries. This would put the fear of the Lord into the hearts of the ruling classes as no amount of argument ever could. Violence seems to me to be absolutely necessary to the accomplishment of anything on behalf of the workers."

Reitman is going from London to Barcelona, Spain, to look for trouble.

Like to Be Policeman Today? Look at This.

PRAISE FOR CHICAGO BUDGET

Mayor Gaynor Pays Compliment to Controller Wilson.

HELP TO AMERICAN CITIES.

Taxpayers Have Right to Know How Money Is Being Spent.

New York, Aug. 8.—Mayor Gaynor complimented Chicago today on her progress in budget reform. On Aug. 4 Controller Walter H. Wilson of Chicago telegraphed the mayor as follows:

"Chicago this year adopted the most scientific budget in its history, and is interested in carrying forward the reform. Hearing of your proposed budget exhibit, may I ask for further details regarding it?"

In reply the mayor wrote today:

"It is gratifying to hear of budget progress in Chicago. You have helped us and other American cities by your classification of appropriation titles, which shows at a glance whether for supplies or salaries, etc.

"We want taxpayers to realize that our city budget is not a book of 350 pages, but a carefully worked out plan for spending their money and doing their work. Therefore this exhibit and our resort to photographs, charts, samples of supplies, lantern shows, and other means of popularizing the facts about city needs and city expenses."

Such an exhibit here will shortly be put on view.

SULTAN OF SULU IS COMING.

Fortune in Pearls Will Be Converted Into Cash to Avoid Payment of Customs Duties.

[BY CABLE TO THE CHICAGO TRIBUNE.]

COLOMBO, Ceylon, Aug. 8.—The Sultan of Sulu, who was greatly smitten with Col. Roosevelt's daughter, Alice, on the occasion of her visit to the Philippines, arrived here today on his way to Europe. He is carrying with him a huge stock of pearls which he expects to sell in Paris and London.

After a visit to Europe he will go to the United States, where he hopes to see President Taft. He is particularly anxious to meet the Longworths again.

He said today that he had heard that the New York customs officials have a way of ignoring the claims even of sultans, and for that reason he is eager to turn his pearls into cash and thus avoid the payment of duties to Uncle Sam.

Girl Burned in Bonfire Is Dead.

As the result of burns suffered Saturday, when her clothing caught fire from a bonfire, Anna Schrede, 10 years old, died at her home, 749 Armitage avenue, yesterday. An inquest will be held this morning.

DEATHS.

(For other death notices see page 11.)

STORER—Entered into life eternal, Georgiana Storer, wife of Dr. W. D. Storer, mother of Willis D. Storer Jr., at her home, 835 Belden-av., Monday, Aug. 8. Funeral Wednesday, 2 p. m., at St. Peter's church, Belmont and Evanston-avs.

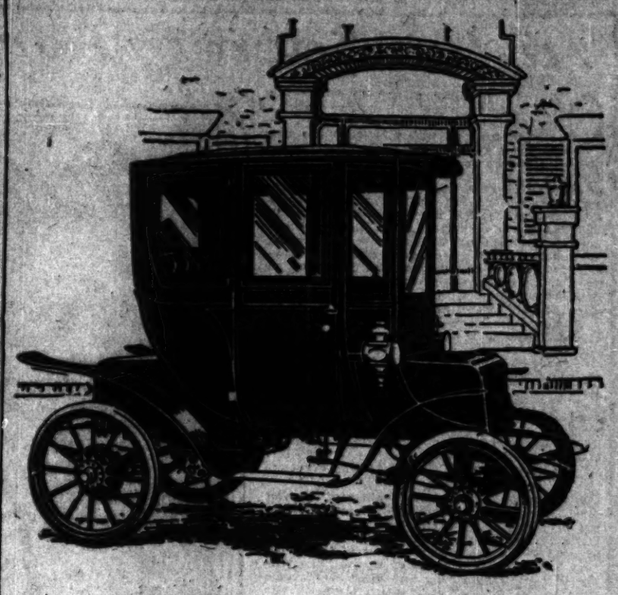

Knights Templar

YOU are cordially invited to make yourselves at home in our salesrooms. They are very cool and commodious, conveniently located at 14th Street on Michigan Avenue, four blocks south of Templars Tower. Come yourself—bring your wife and children—visit the home of

Woods Electrics

IF you are interested, let us offer you an actual demonstration by giving you and your family a ride to our factory—the largest and most perfectly equipped plant of its kind in the world.

THE Woods is the Electric specially constructed for *solid rubber tires*. It rides on them smoothly—easily; it offers you perpetual immunity from all tire troubles, thus eliminating one of the chief factors of a high up-keep cost. At the same time it affords you a conveyance that in beauty, dignity and proven efficiency has no equal.

COME and see us—whether you want to try, buy or just make yourself comfortable.

Woods Motor Vehicle Company

Salesroom: 1408-1410 Michigan Avenue

Factory and General Office
Corner Cottage Grove, Calumet and 25th Streets
CHICAGO

Regular Equipment 40 Cells Exide Batteries

RESORTS AND HOTELS. | RESORTS AND HOTELS. | RESORTS AND HOTELS. | RESORTS AND HOTELS.

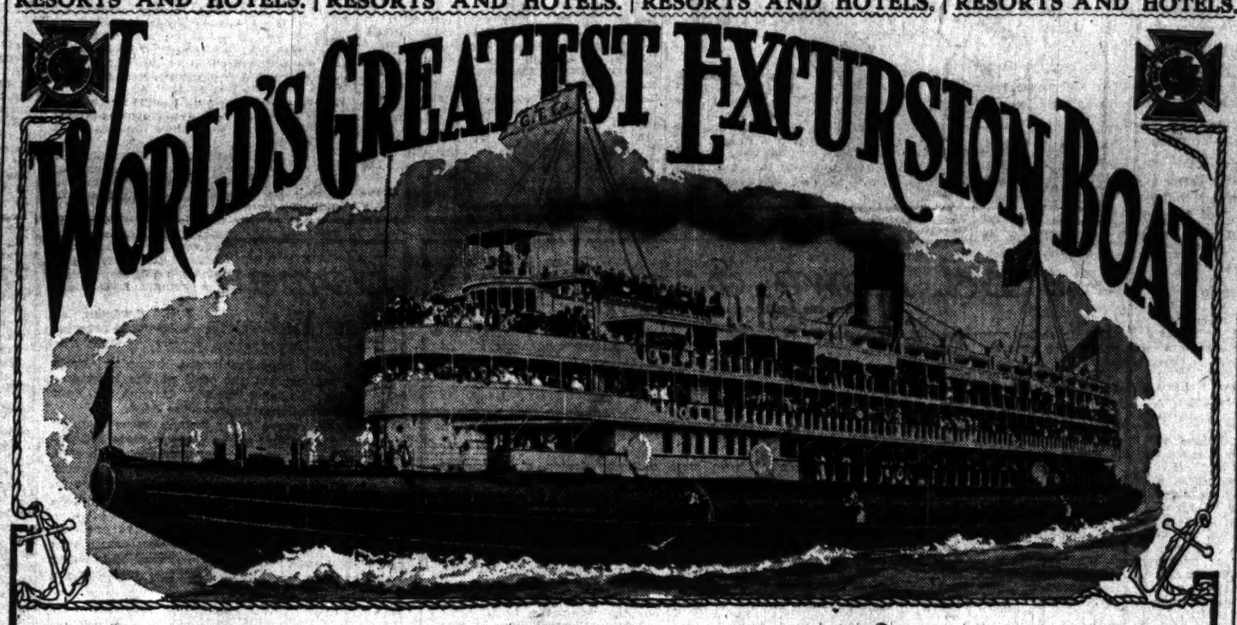

After the Conclave for a Rest

VISIT MILWAUKEE

And the Beautiful Lake Resort Country—Waukesha, Oconomowoc, Pewaukee, and scores of other delightful places near by. Enjoy the Lake Trip on the

Whaleback Steamship Christopher Columbus

Big, Safe, Comfortable and Roomy. Carries 4,000 People

Has 4 broad shady decks, a beautiful open-air cafe, excellent dining service, delightful orchestra concerts, and every convenience for passengers. 10 hours on the lake. In sight of land all the way

To MILWAUKEE and RETURN..... $1

GOODRICH BOATS

Leaves 9:30 Every Morning—10:00 o'clock Sundays.
Night Boat 9:00 o'clock Every Day.
Afternoons 2:00 o'clock, Except Sunday.

DOCKS FOOT OF MICHIGAN AVENUE

Gibbons' Big Reduction Sale

Now's the time to buy your Summer clothes. Buy 'em for this Summer or buy them for next—but now is the time.

$40.00 Suits for . . . $27.00
$35.00 Suits for . . . $22.00
$30 and $25 Suits for . $17.00
$20.00 Suits for . . . $12.00

Gibbons
Clothes Shop
49 Jackson Boulevard

RESORTS AND HOTELS

NEW JERSEY.

GALEN HALL HOTEL-SANATORIUM ATLANTIC CITY, N. J.
Owing to our Tonic and Curative Baths, our elegant comfort and Exceptional Table and Service we are always busy.
L. L. YOUNG, Gen'l Manager.

MISCELLANEOUS.

HONOLULU $110 and Back (First Class) via Shore from S. F.
The splendid twin screw steamer SIERRA (twin screw, 16,000 tons displacement) sails Aug. 20 and every 21 days. Honolulu, the most active spot on entire world tour. Volcano trip optional; entirely self-ex. BOOK NOW. SIDE TO TAHITI AND NEW ZEALAND, S. Sonoma and Union Line, sailings Aug. 6, Sept. 3 (Tahiti and back 24 days); $125 first class. Ventura (Vallejo), $215.50 first class. R. P. ROLPH, Agent. OCEANIC S. S. CO., 460 Market Street, San Francisco.

RESORTS—FOREIGN

CHICAGO to MONTREAL and Back. Round trip $45 including berth. Grand Trunk Railway Terminal & Warehouse Co.'s Pier, foot W. Kinzie St. Phone North 4000.

RESORTS AND HOTELS | RESORTS AND HOTELS
ILLINOIS. | ILLINOIS.

Chicago Beach Hotel
(AMERICAN OR EUROPEAN PLAN)
offers every hot weather comfort. You can sleep in cool, airy rooms; refresh yourself in the surf of the smooth sandy beach and find best of food temptingly served in the cafe. You can enjoy all summer gaieties or find restful quiet in the many secluded nooks of the beautiful surroundings. All these attractions and more only 10 minutes by express trains from the heart of the city.
Illustrated booklet on request to Manager, 51st Blvd. and Lake Shore, Chicago. Phone Hyde Park 4000

HOTEL LA SALLE Chicago's Finest Hotel
GEO. E. GASKELL, Manager
ROOF GARDEN NOW OPEN

CUDDY'S DRUCE LAKE HOTEL On Druce Lake, Ill. Fine Fishing, bathing and boating; good table and service.
W. H. CUDDY, GRAY'S LAKE, ILL.

SPEND YOUR VACATION in the Fox River Valley
Many pleasant day trips along the line of the Aurora, Elgin and Chicago Railroad. For information and descriptive folder phone Harrison 5088.

FOX LAKE, ILL. CHICAGO'S IDEAL SUMMER RESORT
50 miles from Chicago; C. M. & St. P. R. R. Fare $1; 40 hotels; for free illustrated booklet, address C. F. Pasdeloup, Pres. Fox Lake Commercial Assn.

SHORT LAKE TRIPS
CHICAGO'S GREATEST STEAMSHIP
THEODORE ROOSEVELT
Clark Street Bridge. Phone Central 5046

WISCONSIN.

"Oak Villa" Kilbourn Wis.
Situated in the heart of "The Dells." Convenient to river, boats and village. Spacious grounds, well shaded. Exceptional table. Write for rates and further information.

HOTEL GLENWOOD ON LAKE GENEVA.
Open until Oct. 1st. (Booklet.) H. J. MARSHALL, Manager. P. O. FONTANA, WIS.

HARTWELL RESORT Ellis Junction, Crivitz P. O. Wis.
ON BEAUTIFUL LAKE NOQUEBAY.
The ideal for refined people to fish, boat or rest. Excellent table, good beds; in the pines. See views at 660 Dearborn St., Chicago. Phone Harrison 6132.

MINNESOTA.

FISHERMAN'S LODGE DORSET, MINN.
Excellent fishing, bathing and boating. Clean log cabins, located in the pines; everything convenient. For further information address A. A. Wambold.

MICHIGAN.

GOGEBIC HOTEL & COTTAGES
TOM HAWS, Mgr., Gogebic P. O., Mich., or M. E. WHITE, 125 La Salle Street, Chicago.
The ideal fishing and hunting resort, located in the virgin forest. Have our own vegetable garden, cows, chickens, etc. Many new features this season. The hotel, with its increased accommodations and just newly furnished, cannot be excelled. The best guides and good boats. Buses meet all trains. Rates $12 to $15 per week.

WILLOW BEACH HOTEL
SOUTH HAVEN, MICH.
STEWART & STEWART, Mgrs.
Largest and Best Equipped Hotel in City
Rates $2 and $2.50 by day. $8 to $14 by week.

WAUKAZOO INN
On Black Lake, Holland, Mich. Accommodates 200. Hot and cold water in bed rooms; private baths. Forest of 500 acres; riding and driving horses; bathing beach. All the pleasures of a first class resort. Rates $15 to $20 per week. Address Waukazoo Inn, Holland, Mich.

Shady Nook Farm South Haven Mich.
Restful Farm Resort; running stream on large farm; good food, fruit and milk; more rest at less. $6.00 a week. Mrs. L. CHAMBERS.

Come to PAW PAW LAKE, MICH.
The Wigwam, The Alice, Ravine Cottages, Lincoln Cabin, Woodward's and Forest Beach Pavilion. Pere Marquette R. R. takes you there.

OWN A SUMMER HOME
On Maple Lake, Paw Paw, Mich.
Four hours from Chicago. Write for booklet. Maple Lake Improvement Co., Paw Paw, Mich.

PENNSYLVANIA.

The Vanadium Cambridge Springs, Pa. (formerly Hotel Rider; new mang't, Matthews, Quinn & O'Loughlin, late of Waldorf-Astoria, N. Y. Health, rest and pleasure. OPEN ALL YEAR.

In the Society World

ONE of the young women to whom the coming autumn and winter give promise of much that is of interest is Miss Dorothy Fessenden, who will leave the city the first of next month for the Philippines. Miss Fessenden, who is the younger daughter of Mr. and Mrs. Benjamin Fessenden of Highland Park, was a debutante of last winter, her presentation following immediately after her graduation from an eastern school. She will go to the orient under the chaperonage of Mrs. Robert Williams, who is taking with her two small children and their governess. They will sail from San Francisco on Sept. 6, Miss Fessenden having planned a visit of several months with her brother-in-law and sister, Lieut. and Mrs. Robert G. Peck. Mrs. Peck was Miss Alice Fessenden, and with her husband, who is a first lieutenant in the Seventh United States infantry, has spent the last two years on the islands. The regiment is stationed in Manila, but two battalions were sent forty miles farther to Los Banos, and Lieut. and Mrs. Peck were of this company. Famous mineral baths are located at Los Banos, and, with mountains all about, it is considered one of the prettiest spots on the island. Frequent trips are made to Manila, and the Chicago girl will find the winter full of interesting events.

Miss Martha H. Greeley, daughter of Mr. and Mrs. Samuel Hallett Greeley of Winnetka, who has been abroad for the last year, has returned home. Miss Greeley spent the winter in a girls' school in Munich, and at the close of the school year left for a few weeks of travel. She witnessed the Passion Play and later spent some time in Berlin. After reaching America she went into the Catskills to visit friends, and returned to Winnetka a day or two ago.

Mrs. L. G. Hallberg, 1407 Ridge avenue, Evanston, will leave the middle of this month for Hartford, Conn., where she will visit her daughter, Mrs. Douglas Rankin. Before returning to Evanston Mrs. Hallberg will go to the White mountains.

Mrs. D. R. Anguish, 1427 Chicago avenue, Evanston, who went abroad in the spring to meet her daughters, Miss Nell and Miss Maude Anguish, who have been abroad for nearly a year, returned with them to Evanston last week.

Mr. and Mrs. G. F. Slaughter and family, 1408 Ridge avenue, Evanston, left last week for the east. They shipped their car to Albany, and from there they will tour to Boston, after which they expect to spend a month at Beach Bluff, Mass.

Mr. and Mrs. H. B. Wyeth and little daughter Alice, 1421 Maple avenue, Evanston, who have been at South Harpswell, Me., for three weeks, returned on Sunday.

Dr. and Mrs. William R. Parkes and son William, 1428 Maple avenue, Evanston, expect to leave on Friday for a trip to Colorado.

Shawnee, Colo., sends a few interesting bits of news to Chicago at this time. Mrs. James P. Fulton and Miss Dorothy Fulton of Kenwood are to spend the summer and fall at various Colorado resorts, Mr. Fulton joining them in October for a trip to the coast. Milward Adams has opened his cottage at Shawnee for the season, and F. W. Clark and daughters, Miss Dorothy and Miss Katherine, are spending the summer there also.

Dr. and Mrs. J. D. McGowan, 639 Oakwood boulevard; Mr. and Mrs. J. D. James, 5313 Jefferson avenue and Mr. and Mrs. W. S. Reed, 5480 East End avenue, have formed a party and are spending the month of August at Phantom lake, Wis.

The Homewood Country club is planning a large military euchre for Saturday evening. Many dinner parties are to be given before the card game, which will be played on the club porch. A feature of the club which has attracted a large number of the women has been their progressive bridge games on Wednesday afternoon.

Mrs. R. Roderick, 1328 South Spaulding avenue, announces the engagement of her daughter, Miss Mette, to Samuel Laum of St. Louis.

A quiet home wedding will take place this evening at 8 o'clock, when Miss Georgiana Fairbairn, 4328 Berkeley avenue, will be married to Roy Stewart Gaskill, the Rev. Charles H. Bixby, rector emeritus of St. Paul's church, reading the service. Only relatives and a few intimate friends will be present. After a short wedding trip Mr. and Mrs. Gaskill will be at home in Austin.

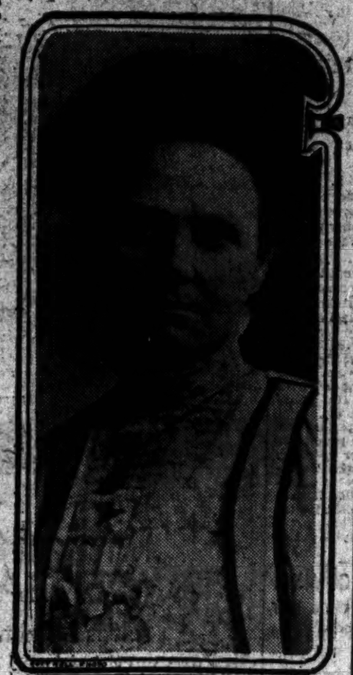

Mrs. Charles S. Bonacker.

Mrs. Charles S. Bonacker, wife of the eminent commander of Pensacola commandery, Pensacola, Fla., is one of the visitors of the week. Mrs. Bonacker, although having come a distance, finds herself in a city where she has many friends, and accordingly her time is to be divided between the conclave festivities and private social affairs to be given for her.

Mr. and Mrs. Elmer R. Murphy arrived recently from abroad on the steamer Mauretania.

Mr. and Mrs. Joseph Tilton Bowen will give a reception at their villa, Bay Meath, in Hull's cove, Bar Harbor, this evening.

Among the Chicago passengers sailing today on the Kaiser Wilhelm der Grosse from New York to Bremen, via Plymouth and Cherbourg, are Henry Mayer, Thomas Taylor, Mr. and Mrs. A. Baer, Fred Baer, Miss Carrie Baer, Walter Bocks, and Mrs. Carolina Goetz.

Mr. and Mrs. Robert F. Palmer and their daughter, Josephine, 2634 Lake View avenue, are spending the summer at the Chicago club, Charlevoix, Mich.

Mr. and Mrs. Morris Cohen, 2949 Humboldt boulevard, announce the engagement of their daughter Fannie to Dave Schwartz.

Meetings and Entertainments.

Germania Männerchor will observe Germania night at the Bismarck garden on Tuesday evening, Aug. 16. A loggia party is to be a special feature of the September program.

Nakama club of Oak Park will give a lawn party on Thursday afternoon, Aug. 18, at the residence of Daniel G. Trench, 623 North Euclid avenue, in charge of Mrs. Buell Dutton.

Oak Park club will give the first of a series of porch parties on Wednesday, Aug. 17, at the clubhouse, Park place and North boulevard.

Vaudeville Gossip.

Flying Martins Real "Thrill" at Majestic.

BY RICHARD HENRY LITTLE.

ARTHUR BERNARDI, the man who plays all the characters in an exciting farce; Vesta Victoria, who sings songs which might almost be naughty were it not that they had been dipped twice in chloride of lime by the vigilant Manager Glover and then sprinkled with a gentle antiseptic solution; the three Dolce sisters, who sing "Sweet and low, sweet and low, wind of the western sea," and other soft, sweet ballads of the long ago; the five Alphas, who roll hoops, and the flying Martins, who try earnestly to break their necks on the double trapeze, all appeared on the bill at the Majestic yesterday.

The flying Martins were the best, because one of them swung by his chin and held the other one on his feet. In vaudeville all is not art that acts. All the lines the flying Martins had were "Ready, go," but they were interesting, as they continually gave the audience the impression that one of them was about to go flying out into the front of the house and land with great emphasis on some perfectly respectable visiting air knight who had paid 75 cents to see the show. The audience in the first ten rows, especially the women, grew so nervous over the idea of holding the battered remains of a flying Martin in their laps that when the acrobats finished their performance by one of them missing his hold and shooting straight out, right in the direction of a high strung young woman in the fourth row of seats, there was a suppressed scream from the audience and another scream, not at all suppressed, from the high strung young woman.

And why shouldn't she scream? Here was a strange party in a white union suit, with arms outstretched, coming right through the air towards her, and as the distance was some thirty or forty feet and the flying Martin was speeding through the atmosphere as though he had been fired out of a gun, he was just bound to land right on top of all her rats and puffs, and somebody or something was just certain to be all mussed up.

Besides, the flying Martin was a perfect stranger to the young woman, and nobody who has any self-respect, and always is as careful as can be about doing anything that can be possibly construed as flirting, likes the idea of having a strange party in a white union suit tumbling right down on top of her head. So the young woman gave a scream that was not at all down on the program. The scream was both a cry of horror and a suggestion to the flying Martin that he kindly change his parabola and land on the fat gentleman who sat in the next seat. Fat gentlemen make much nicer bumpers for flying Martins than a decorous young woman. But all of a sudden it was realized that the trapeze which the flying Martin was holding to by his toes, and which had apparently broken from the ropes attached to it, was secured by other ropes which let it fly out ten or twelve feet and then held it safely. So the young woman was spared and the excited audience sat down and breathed happily again and bestowed ecstatic applause on the daring and skillful young men of the flying trapeze.

Dave Ferguson, labeled as "monologist and polite entertainer," was among those present on the stage. Mr. Ferguson was a monologist, because he came out all alone, and as for being polite—well, he was just a perfect little gentleman all the way through his act. And he was entertaining, but not near so much so as the flying Martins, and Mr. Eugene Adams, who admits that he is "America's foremost hoop juggler," was a good deal more thrilling than the gentle Mr. Ferguson.

Arturo Bernardi, who has been seen so often in the last year or two in Chicago that it is wasting words to describe his performance, presented a playlet called "Gerolamo's Escapades." He takes the part of Fugetti, a waiter in a restaurant; Gerolama, a countryman; Veronica, his wife; Stentini, a wandering showman; Fifi, a coquette; Prof. Bacillo; Juliette, a soubrette; a policeman.

In fact, the versatile Sig. Bernardi played everything in the play except the scenery and the table and the two chairs. But he is young and ambitious, and it is expected that the next time he returns to Chicago the program, after announcing the names of the members of the cast, with Sig. Bernardi's name after each one, will also read:

Scene—A dining room: played by Sig. Bernardi.
An umbrella ..... Sig. Bernardi
A table ..... Sig. Bernardi
A plate of soup ..... Sig. Bernardi
A cake of soap ..... Sig. Bernardi

Sig. Bernardi makes wonderful changes in an exceedingly short space of time. He no sooner disappears out one door dressed as a pompous old gentleman in clerical costume and wearing black whiskers before he walks in another door attired as Fifi, the coquette, or Juliette, the soubrette.

One of the best numbers on the program—always excepting the daring young flying Martins—was a motion picture of grape picking and wine making in France. After Sig. Bernardi had scintillated there was a break in the program, probably due to the necessity of clearing stage and setting the next act. In the interim the motion pictures consented gracefully to appear.

It was pleasant to gaze into the great cool vineyard, where happy children were eating large, luscious grapes and putting them into baskets to be taken away to be made into sparkling champagne. But just at the most exciting moment, when in big red letters on the screen appeared the words "Squeezing the Juice from the Grapes," the lights went up, the motion pictures faded away, and the Piccolo midgets came on for their act.

It was a great disappointment, and at least a hundred of the men in the audience arose and went out, and the jingling of the cash register in the café across the alley sounded like Christmas bells across the snow.

Book News and Notes.

A Breath from the Desert.

BY CAROLINE KIRKLAND.

THE hot breath of the desert breathes through the pages of Hanns Vischer's "ACROSS THE SAHARA"; its sand blows into your hair and ears; the pungent perfume of its caravan camp fires greets your nostrils; the clamor of its wandering tribes beats vainly on its vast impervious silence as you travel with the author and his heterogeneous column from Tripoli, on the Mediterranean, to Bornu, on Lake Chad in the Congo region. Vociferating, disputing, fighting, praying, his mixed hordes of Arabs and Africans, of Mecca pilgrims and freed slaves, of traders and warriors, made their five months' trip in almost a beeline southward.

The author records many valuable observations of customs and tribes, of flora and fauna and of prehistoric relics, in this volume. His concluding words give the spirit of the book:

It was good to be back in Bornu, there where they dance at night when the moon is full, and pound the corn in their great modern mortars during the day; there where the good smell of the land rejoices the soul. . . . The desert has left an impression on my soul which nothing will ever efface. I had entered it frivolously, like a fool who rushes in where angels and, I believe, even devils fear to tread. I left it as one stunned, crushed by the deadly majesty I had seen too closely. I imagine that such must be the feelings of the shipwrecked mariner whom the stormy seas have torn from his wreck and thrown, half drowned, upon the shore.

The foreword is by Sir Harry Johnston, that well known Africanologist, who is acquainted with central and northern Africa as few white men are. Of Mr. Vischer's work he writes:

"Without being a preacher or a propagandist, Mr. Hanns Vischer brings home to his readers the well nigh incredible horrors of the trans-Saharan slave trade, and once more reminds us of the pitiless treatment of the negro by the Arab, who has been a curious mixture of curse and blessing to Black Africa—the cause, direct or indirect, of the slaughter of millions of human beings, yet a most effective civilizer (hitherto); the raiser of nude and nasty cannibals into well clothed, well grown, self-respecting men and women, the revealer of great geographical secrets and the preparer of the way for the true white man."

(This by the way, as a specimen of a lengthy sentence—109 words—is commended to the captious.)

Mr. Vischer's book will appeal to all who love adventure and information, but will be especially fascinating to those who, having been in Africa, have fallen under the spell of that mysterious, terrible, and alluring continent. For the sake of poetry, romance, and all that stirs the imagination, let us hope that it will be many a long day before the desert of Sahara is opened up by civilization, before its caravan routes are exploited by Cook's tours, and its oases turned into hotel trusts. Now that the north pole is discovered, nothing remains sacred to terror, mystery, danger, adventure, and tragedy except Sahara. Spare us Sahara, ye explorers and exploiters! (New York: Longmans, Green & Co.)

Of course the fundamental mistake was in renting a house for the summer which did not possess an English dictionary. But how could I know when I selected to take into the country with me this charmingly dight little two volumed piece of Japanese literature (done into English) entitled "The Crown Imperial" by Unkichi Kawai, that I was to be "all balled up" in my own language by a gentle Japanese? But such has been the case. Instead of bending a critical mind on the substance and form of Unkichi's poetry and prose, I am wondering—in default of the Century dictionary or Stormonth—from what musty archives, from what cobwebby retreat of obsolete terms our Japanese friend gets such words as "forswonk," "corble messenger," "utter wanhope," and "alderliefest." Why does he speak of his heroine as a "damsel straunge and fair"?

Isn't it like a bit out of "Alice Through the Looking Glass" when we come across such lines as these?

And young-old Taro once more found himself
In dernful strangetial loneliness.

Wouldn't you expect to find him next standing in uflish thought?

The theme of the epic which occupies the first volume is an old Japanese legend the author tells us, but treated by him in a new way. It seems to be a combination of some Andersen's "Mermaid" and of "Rip Van Winkle." Urashima, the son of fisher folk, though the daughter of a dragon king of the sea, who she in the form of a tortoise, was being tormented by some bad boys. Right here comes in some wondrous word play. After the rescue

Ochshima, dragging her straggled limbs
Rejoined her waiting mate.

Later she comes out of "the roks and mist" (no, I am not making any of the words up), and carries Urashima away with her to her deep sea home. Here he walked in avenues of shells,

Immmerous they in shape and size and kind,
Of various vivid hues cymophanous.

In this submarine retreat,

Here ligged the youth with happiness loud.

I turn the pages expecting at any moment to meet the Jabberwock, with eyes aflame, come whiffling through the tulgy wood, but he doesn't. Instead the youth returns to his fatherland some 300 years later to his distress and disillusionment.

The work is published most tastefully with many dainty little touches which mark its Japanese source. It is not, however, a notable addition to English literature, unless it be to the department devoted to philology. (Chicago: A. C. McClurg & Co.)

"THE SHERIFF OF DYKE HOLE" (Dodge), a novel by Ridgewell Cullum, is reminiscent of the period of the days of the first gold seekers, those who followed the lodestar "forty-niners." Curiously enough, however, it opens in London, England, introducing to the reader a young gentleman who will be the possessor of a large fortune provided he finds a woman and her daughter, who were last heard of somewhere in the mining country of Montana. More motives than the desire for money urge him to take up the search, so that when he next is heard from he is making his influence felt in a small mining town. His arrival in that wild spot is the signal for the display of the many different kinds of western uncleanness, savage personalities, and unimproved conditions of life.

Among the persons with whom he becomes acquainted is the sheriff of Dyke Hole, who administers the law with a surety of aim and with unswerving purpose, a man who despite his burly, raw boned manners, often quaint pertinent and whimsical observations upon humanity and the state of its affairs. His is a character that shows an attempt to make something new from what already has been created, being compounded from various typical characters. The whole work, indeed, is subject to the same criticism, for despite the fact that there are two love stories and a bewildering array of exciting incidents, it carries little conviction of originality or even of spontaneity.

Right in line with the investigations which are being made of the conditions of country life in the United States with the view to possible improvements is a small volume by Fred R. W. Foght of Midland college, Kansas ("THE AMERICAN RURAL SCHOOL" (The Macmillan company). The "little red schoolhouse" has had a sure place in the affections of the people but Mr. Foght shows clearly what a wonderful transformation is being made in physical equipment, methods of teaching, the curriculum, and even the location of the country school. There are better methods of organization, better ideal of school adornment, saner notions of the subject matter to be taught, more attention to hygiene and physical development, and better results with wiser expenditure.

While the book is for teachers and is one of many publications of the present age when the training of teachers is being studied with great care, it will be found attractive to all who wish to keep in touch with newer movements of life in the United States. And there is no doubt that the determination everywhere manifest to make the country schools better is a movement and not a passing fancy. The many illustrations which the book contains illuminate the text. If they alone are examined with passing glance there will be astonishment because of what has been accomplished already and a conviction that surprising changes are being made in a department of education touching the fundamentals of American society.

The Wide, Wide World.

Most Beautiful Women Found in Town of Scanno.

BY GEORGE A. DORSEY, PH. D., LL. D.

SCANNO, The Abruzzi, Italy, June 13.—"The Abruzzesi are a sweet people," said my friend, Dr. Buonacore, who, in the name of the United States, stands on the wharf in Naples as the last barrier between emigrants and Ellis island. "But," he added, "you must go to Scanno. Its women are the most beautiful in Italy. The town itself is the most interesting."

In Sulmona we were advised to go to Scanno. Scanno is all that is claimed for it. There are majestic hill towns in Sicily and Calabria with grander outlook. Of monuments of the past it has almost nothing. But there is something about its people, something in its site, and something in the ride of twenty miles between here and Sulmona which makes this little peasant village of three thousand unique.

Go into a church and behold it packed with women, sitting on the floor, singing prayers at the top of their voices, and you forget you are in Italy. Are the people of Scanno different because of different blood? Are they colonists from a strange land? Authorities differ. But it is good to be up here and look down upon the world.

Overcharged for a Carriage.

No doubt about our being in Italy when we left Sulmona! The guide book says the price of a carriage and pair to Scanno is $3. In the hotel they swore they had never heard of such a thing. "The price was never lower than $6." We compromised on $4. The Italian knows his victim. Sweeter to him than an honest price is a surreptitious dollar, though he lose two days in bargaining. We could have gone by stage from Anversa. But the stage is little and three might swamp it. Besides, we wanted to be masters of our time.

Leaving Sulmona I saw a sign of emigration—"Building Lots for Sale." We climb upward across the valley over a good road bordered with poplars. The land looks as if sown with stones. But in the fields they grow almonds, vines, and wheat. It is a lovely garden. Higher up our road is bordered with oak, hazel, sweet briar, sumach, olive, and cherry trees.

Wonderful in its color is this valley of the Sagittario—low down, every shade of green and the browns of newly plowed fields. The hills are white, but where eroded a café au lait tipped with olive green. Or there it is pink and green or mottled gray with fantastic gyrations of seafoam. Slopes not eroded are of greens of varying shades, according to the thickness of the grass. Above the rich sienna of tilled land is the dark green of forests dotted with blackish pines.

Returned Emigrants Talk.

Our first halt is at Bugnara. We traverse its one main street which divides the town, which lies on a hillside. In the drinking inn we found a proprietor, who spent ten years in Pittsburg, and a boy of 21, just home because his mother died. Later he admitted that he really came home to get married. He is going back to Bridgeport, where he spent ten years. The third man was a musician in Boston for ten years. All three speak excellent English. They have good faces. No suspicion here.

A man who had been in Chicago dropped in. Didn't like it because there was too much Black Hand. They say that the first man who went to America from Bugnara thought he was going to h—. But, apparently, he liked it and gave good accounts of his trip, for over 200 have followed him. There are many new houses in town.

There was never any emigration to Germany, except of musicians. Now even that has stopped. All prefer the United States. Before emigration began, twenty years ago, land about here was in the hands of a few proprietors. They were not in debt and for a long time refused to sell. But peasants with money were not to be denied. If they could not buy land they built houses. Emigration from this town of 3,000 has reached the second stage.

Peasants are selling their land and returning to the United States for the third or fourth time, expecting to settle there. The old proprietors buy back their land for less than they sold it for. Land rent has decreased. Workers cultivate their own land or refuse to work. They speak badly of the landowners. This means they are no longer afraid of them. The Bridgeport boy was one of the few I have heard say, "Italy is no good." He belongs to unions and goes to picnics. He says Bugnara is no place for a "live" man.

Another town hugging the top and sides of a peak at the foot of a barren mountain capped with snow. We pass another lake which, says the driver, dries up in summer and yields a crop of corn. And then we come to Lake Scanno, a place of enchantment in a wild valley. By it are little fields sown with cherty limestone and wooded slopes of drab behind the green of closely cropped oaks. Flowers everywhere. Again we pass a row of twelve new stone shrines. At last we come to Scanno. But before we enter the town we pass a new, ugly, four story hotel, built for summer strangers by a man who made his money in New York.

Scanno is an ancient town, but it has electric lights. They mine no coal in the Abruzzi. But white coal is being made to work. There are two Scannos, one new and small and built with American money; the other, larger and the real town, is a survival of the middle ages. There are bits of old paintings on the walls and many fine doorways. To its interesting old churches, earthquakes, and eighteenth century money did much damage. Here and there are traces of art. But they are few and usually on doorways. In parts of the town houses seem to grow out of the rock. There are narrow lanes here and none are level. They wind and twist up and down.

Real Charm of Scanno.

The real charm of Scanno is its women. They look clean. There is some sort of pride at work here which is not often found among Italian peasants. They do not look like peasant women. Whether this is because their faces are clean or because of their peculiar costume I do not know. The costume lacks the color of Calabria and will not compare for a moment in gayness with that one may see in Sofia. Rather, it is sombre. But it is worn by young and old without exception. The skirt is a black green, or thick, hand woven cloth and accordion plaited. The skirt is faced with a narrow red border. The bodice, also of dark cloth, fits snug. The sleeves are large and thickly plaited on the shoulders and over the wrist. Buttons in front are of silver, arranged in various patterns. In the apron, they allow themselves color—green, purple, or brown. In the sides of the skirt are slits into which they thrust their hands as though into pockets. Above the neck of bodice peeps a bit of lace attached to the chemise. Stockings, also hand woven and of wool, show a range of color and to many are attached rawhide soles. The footwear is thus a compromise between stocking and sandal.

But the really distinguishing feature of the costume is the coiffeur and head dress. The latter looks like a strawberry box, black in front, behind, and on top, white on the sides. To describe the method of dressing the hair an expert is needed. It is gathered in two tight tresses at the back, low on the neck. These are bound with many feet of heavy silk cord. Here they allow themselves full freedom of color, for the cords are purple, yellow, lavender, blue, pink, scarlet, rose, green, russet, or white. The tresses thus bound are brought up over and wound around the head and again coiled at the back.

How much is hair and how much silk cord I cannot say. But when the whole affair is surmounted by the strange turban it looks oriental. We saw many women wearing a thick black handkerchief about the chin tied at the back of the neck, thus entirely concealing the mouth. Perhaps this is an additional echo of the orient—a veil which once covered women's faces.

Best of all is to see these women come out of church. They gather their skirts behind and thrust their hands in their pockets. The turban, tilted a trifle to one side, gives them a jaunty appearance which makes them doubly interesting. They march off at a swinging gait, conscious of their strength as well as of their good looks. Their long pendant earrings sway back and forth.

As Ed. Howe Sees Life.

[From the Atchison Globe.]

If air ships were absolutely safe, we would prefer the ground.

Why shake hands so much? You don't care for it, and other people don't.

Found in a letter: People know only one way to make money, and that is to get yours.

Every woman imagines that if she had a fortune left her, her friends would find she hadn't changed a bit.

We have noticed that when two boys are playing with a wagon, the smaller boy is pretty apt to be the horse.

When ordinary guests are present, the tomatoes are served with oil and vinegar, but when the preacher comes the tomato appears dabbed over with something yellow.

Among women, it is always considered good manners to go around to the back door of a neighbor's house when on a borrowing errand; to the side door when on an informal visit, and to the front door on a formal visit.

A fat man is rather proud of his size, but a fat woman is nearly always mad about it.

When a woman gets mad, she can look meaner than a man.

It is said of an Atchison man that he can sit in one place longer than any other man in America.

If we were a horse doctor, and generally known as "Doc," and a strange man should ask us the best thing to do for his rheumatism, we believe we would make a guess at it rather than admit we didn't practice human medicine.

"In summer I wear an imitation Panama hat, as most men do. I prefer not to turn the brim down in front. You wouldn't think this would make much difference to people, but it does; twenty times a day I meet men who want to know why I do not wear the brim turned down in front. What difference does it make to these men? If they don't like to see an imitation Panama hat worn that way, why don't they talk about me behind my back, and let me alone to my face?"—Parson Twine.

TOOTHACHES—OUR OWN AND OTHER PEOPLE'S.

When we come across a friend who is suffering from toothache we invariably bear it with great philosophy and calmly recommend him to the dentist. When we have a toothache ourselves its different.

Woman and Her Interests.

Just Between Us Girls.

BY SISTER MARY.

OF all unprofitableness, bumping one's head against the wall of the inevitable has the least excuse. It does not dent the wall nor improve the head.

Of course every woman hates to grow old—why shouldn't she? What is more delightful than youth, with its enthusiasms, its health, and its capacity for a glorious time? To stretch youth along is the hope that has driven many a female Ponce de Leon far afield and has made fortunes for the beauty culturist.

It is right to keep young as long as one can; it is far from right, when the day comes that no longer sees youth, even backward by twisting our eyes to our shoulder blades, to become a "sore-head" in consequence.

It is not as if there were no compensations!

As well for the ruddy apple to rage because it has not the delicate bloom of the rosy apple blossom as for the woman of uncertain age and ripe development to storm that the youthful charms of the debutante are hers no longer.

Both have their place in the world. Nor is it the apple blossom who has the stanchest admirers and brings the biggest market price. If a man wishes to express his approval of a woman, is it a peach blossom or a peach he calls her?

To reach that period in life when one is an acknowledged "old girl" is not by any means to reach years of discretion—more's the pity.

If it were, we would be less often jarred by the women who should know better dropping years from their age, clinging desperately to youth, and making pitiable fools of themselves in consequence.

The woman who has reached the age when she has become one of these pitiable clingers should take a day off for introspection. She should put the blinders of common sense on the eyes that are given to looking backward. Thus only can the rocks in the road at hand and the beauties of the road ahead be sized up.

The first step in this introspection is a compensation list. Put down in black and white the things that the old girl has that the young girl longs for in vain.

There is poise, social knowledge, no shivers of embarrassment, no fears of doing and saying the wrong thing. The old girl knows how to classify her friends; she can also evade or outwit the hanger-on, the sponge, the shark, the bore.

Think of the comfort, too, of reaching an age of indifference, when you can enjoy the things at hand without worry for something you should have but may miss.

There is positive comfort in reaching the age when you are indifferent whether your card is or is not filled at a dance, when you do not lie awake at night wondering whether you will get a partner for the next cotillon, and fretting because your chum cut her dances oftener than you did.

Can the young girl who is a belle know half the satisfaction that comes to the old girl who is sought after being out for years? She knows she is popular not because of her youth, her novelty, her social prestige, but for herself.

A boy in speaking to his aunt of a friend of hers who had just been married at the age of 44, remarked condescendingly: "She kept herself wonderfully young."

"That is just what she did do," replied his aunt. "Lucille has more lovers now than she ever had as a girl, and many are the sore hearts over her marriage."

"My, she must have been the coy one," said the boy.

"That, again, is just what she was not. She knew well that years had increased, not lessened her charm as a woman and her worth as a friend."

Don't be silly enough to fret because you have passed the blossom stage. If you are undeniably an old girl, make the most of it. There are many years of good times ahead if you do not bruise the ripened fruit by bumping against the stone wall of useless regret for youth.

Health and Beauty.

BY MARIAN MARTINEAU.

EDNA: Unless the eyelashes are properly clipped it is far more injurious than helpful. It cannot be done by one's self; it ought never be done unless one is sure the person handling the scissors knows how. There is a fine point to every hair of the lashes; this, if properly clipped, will make a new growth, but if cut too far up will result in stubby, short, ugly eyelashes that will ruin the appearance, and are also apt to make the eyes smart by growing inward instead of outward. I never advise anything for the eyelashes except plain vaseline; any sort of oil that is added to a formula for the eyebrows is likely to hurt the eye, and vaseline will not. Put a little on the tip of the finger and draw across the lashes at night; this will make them grow. I will mail you the recipe for an excellent face powder. I am glad to hear that you have had such splendid success with the cold cream.

JENNIE: Pimples are always due to some complication in the condition of the blood. A strict diet is usually needed; all fried foods and highly seasoned compounds must be left off, and fruit, either raw or stewed, with little sugar, toast, and buttermilk or good sweet milk taken. If you are not willing to follow this discipline then take one of the purifiers, or even that will only half do, if a too rich diet is followed. Cream of tartar, half a teaspoonful in a glass of hot water half an hour before breakfast often answers well. In addition a daily bath should be taken, and a little borax added to the water. Send for recipe for cream for pimples; it tends to both heal and close the pores.

A good quality of rubber gloves should last quite a while, but it is a mistake to wear them in extremely hot or soapy water, or with cleaning powders that are full of alkali. Another thing is that they should always be well rinsed after use and dried, then hung up. The heat are not durable, but can be made to last much longer with such precautions.

C. F. R.: Bad circulation and weak muscles are the causes of a too oily scalp and slight dandruff. Massage is the best remedy for both troubles. Massage of the scalp is absolutely necessary to keeping it in good condition. It should be done with the fingers, regularly, thoroughly, vigorously, and every portion of the scalp should be moved free from the skull. If you will send me a stamped, addressed envelope I will gladly mail you directions for the three simple movements of scalp massage, the recipe for the listerine and green soap shampoo, and also for camomile tea. Both the tea and the shampoo are excellent for retaining the blonde tints in light hair.

MRS. C.: The tonic for darkening hair that is turning prematurely gray will not injure the hair or scalp in any way. As a rule hair turns white when it is dry and lacks proper oils; the cocoanut oil in this formula is a remedy for this condition, while the iron and nux vomica will help to darken. I will be happy to mail the formula for the tonic to you if you will write me again, inclosing self-addressed stamped envelope with your request.

EDNA: Try this simple bleach to clear the discolored skin on your neck: Five grams powdered borax, five grams tincture of benzoin, ten grams of spirits of camphor, and 100 grams of pure rosewater. Shake this up well and apply it twice a day, letting it dry on the skin. If the brown streak proves obstinate, send me the French bleach, which removes the outer layers of skin and leaves it smooth, white, soft, and satiny.

DISCOURAGED: Both buttermilk and lemon juice are excellent for taking off freckles. Squeeze the juice from a lemon into half a glass of buttermilk and apply with a soft cloth several times daily. Always use cold cream afterward. Fresh buttermilk used as it is with water is an excellent remedy for freckles. It should be freely applied and allowed to dry in. Cucumber juice is also good for this purpose. Slice the cucumbers, peel and all, and steep them until they can be pressed through a sieve; then add a little alcohol and use frequently. Both these remedies fail to remove the freckles which the recipe for French bleach.

Notes.

n old Japanese legend the
t treated by him in a new
be a combination of Hiaw
aid" and of "Hip Van Win
e son of fisher folk, rescues
dragon king of the sea, when
t a tortoise, was being tor
ad boys. Right here comes
word play. After the rescue
ging her suggilled limbs,
waiting meing.
out of "the roke and mirk"
ng any of the words up), and
away with her to her dees
he walked in avenues of

in shape and size and kind,
hues cymophanous.
e retreat,
youth with happiness beset.
expecting at any moment
erwock, with eyes aflame,
ough the tulgy wood, but he
e youth returns to his kind
er to his distress and disfi-

blished most fancifully with
touches which mark its Jap-
not, however, a notable ad-
terature, unless it be to that
to philology. (Chicago:
Co.).

F OF DYKE HOLE" (Je-
Ridgewell Cullum, is rem-
iod of the days of the first
e who followed the historic
riously enough, however, it
England, introducing to the
ntleman who will be the pos-
fortune provided he finds a
ughter, who were last heard
the mining country of Mon-
e than the desire for money
up the search, so that when
rom he is making his influ-
ll mining town. His arrival
s the signal for the display
nt kinds of western uncouth-
nalities, and unimproved con-

ons with whom he becomes
sheriff of Dyke Hole, who
w with a surety of aim and
purpose, a man who, despite
oned manners, often makes
nsical observations upon hu-
ate of its affairs. His is a
s an attempt to make some-
hat already has been created,
from various typical char-
work, indeed, is subject to
, for despite the fact that
e stories and a bewildering
ncidents, it carries little con-
ty or even of spontaneity.

ith the investigations which
the conditions of country life
es with the view to possible
small volume by Prof. H. W.
d college, Kansas. "THE
L SCHOOL" (the Macmillan
little red schoolhouse" has
n the affections of the people,
ws clearly what a wonderful
being made in physical equip-
teaching, the curriculum, and
f the country school. "There
of organization, better ideas
nt, saner notions of the sub-
taught, more attention in hy-
development, and better re-
xpenditure.
is for teachers and is one of
of the present age when the
s is being studied with great
nd attractive to all who wish
with newer movements of life
tes. And there is no doubt
ation everywhere manifest to
schools better is a movement
fancy. The many illustra-
book contains illuminate the
e are examined with passing
be astonishment because of
omplished already and a con-
sing changes are being made
f education touching the fun-
rican society.

Interests.
and Beauty.

RIAN MARTINEAU.

ess the eyelashes are prop-
d it is far more injurious
ful. It cannot be done by
It ought never be done un-
sure the person handling
how. There is a fine point
the lashes; this, if properly
a new growth, but if cut
esult in stubby, short, ugly
ll ruin the appearance, and
ake the eyes smart by grow-
of outward. I never advise
eyelashes except plain vase-
ol that is added to a formula
is likely to hurt the eyes,
ot. Put a little on the tip of
w across the lashes at night:
n grow. I will mail you the
cellent face powder. I am
you have had such splendid
old cream.

les are always due to some
e condition of the blood. A
ally needed; all fried foods
ed compounds must be left
er raw or stewed, with little
buttermilk or good sweet milk
e not willing to follow this
ke one of the purifiers, yet
y half do, if a too rich diet
n of tartar, half a teaspoon-
ot water half an hour before
nswers well. In addition a
be taken, and a little borax
r. Send for recipe for cream
nds to both heal and close

of rubber gloves should last
it is a mistake to use them
r soapy water, or with wash
full of alkali. Another thing
always be well rinsed after
n hung up. The best are
can be made to last much
precautions.

circulation and weak muscles
a too oily scalp and nightly
at remedy for both troubles.
scalp is absolutely necessary
good condition. It should be
ngers, regularly, thoroughly,
very portion of the scalp
free from the skull. If you
stamped, addressed envelope
you directions for the three
of scalp massage, the recipe
nd green soap shampoo, and
tea. Both the tea and the
llent for retaining the blonde

tonic for darkening hair that
urely gray will not injure the
y way. As a rule hair turns
lacks proper oils; the cocoa-
rmula is a remedy for this
he iron and nux vomica will
will be happy to mail the
mula to you if you will write
g self-addressed stamped en-
request.
is simple bleach to clear the
your neck: Five grams pow-
grams tincture of benzoin,
ts of camphor, and 100 grams
r. Shake this up well and
ay, letting it dry on the skin.
k proves obstinate, send for
h, which removes the outer
leaves it smooth, white, soft.

: Both buttermilk and lemon
nt for taking off freckles.
e from a lemon into half a
k and apply with a soft cloth
ly. Always use cold cream
buttermilk used as if it were
lient remedy for freckles. It
applied and allowed to dry is
also good for this purpose.
ers, peel and all, and simmer
pressed through a sieve, then
l and use frequently. If these
remove the freckles write for
bleach.

M'MURRAY HIT BY INDIAN EVIDENCE

Several Red Men Testify to Signing Contracts Allowing Him 10 Per Cent.

HAMON TURNS ACCUSER.

Declares Congressman Creager Sought Money for the Use of His Influence.

McAlester, Okla., Aug. 8.—This was "Indian day" at the hearing of the charges against J. M. McMurray, boider of the Indian land contracts that are being subjected to a congressional investigation.

Many Indians testified that they had signed the McMurray contracts allowing 10 per cent attorneys' fees because they had been impatient at the government. As the government's wards, they said, they had concluded they had to employ attorneys to fight the government in order to obtain what money had been promised them.

It was pointed out that 85 per cent of the Choctaws and Chickasaws had signed the 10 per cent agreement. This represented a large portion of the 110,000 Indians in this state, which contains more than one-third of all the Indians in the United States. That McMurray's agents had gone among the Indians and asked them to sign the contracts and to send telegrams to President Taft urging him to approve the sale of the land on a 10 per cent "attorney's fee" basis was the burden of most of the Indians' testimony.

"We have become used to the 10 per cent idea," declared Parke Anderson, a Choctaw. "Most of the Indians in this state have to pay 10 per cent on all debts and borrowed money. We have become so dependent on attorneys that they have a hand in almost everything we do."

Willing to Pay Large Sums.

"Do you mean to say that to sell your land you are willing to give McMurray $3,000,000, or enough to hire all the lawyers in Oklahoma?" asked Congressman C. B. Miller.

"Yes; we have waited so long for the government to act that we would give 25 per cent if that would cause a quick sale. We need the money to develop the land on which we live."

It was estimated by C. C. Choate, another Choctaw, that if his land was sold through the McMurray contracts his share would be $5,000, with a reduction of $500 in fees.

"Now," he said, "I would rather have $4,500 while I am living than wait until the government acts and get $5,000 when I am dead."

A charge that Congressman C. E. Creager of the Third Oklahoma district had solicited "Sums of money" from J. M. McMurray was made by Jake L. Hamon before the special committee today.

Brought Out by Gore's Charge.

The charge developed in connection with the inquiry into Senator T. P. Gore's declaration that he had been offered a $25,000 or $50,000 bribe to help put through congress the McMurray deal, by which he asserted McMurray and his associates would be able to get $5,000,000, or 10 per cent, as attorneys' fees in the sale of 450,000 acres of coal, asphalt, and timber land now belonging to the Indians in this state.

Senator Gore said Hamon had offered the bribe in McMurray's behalf and Congressman Creager also had testified that Hamon had "suggested" that he (Creager) might secure an "interest" in the contracts if he helped to remove all opposition to their approval by congress and President Taft.

Appearing before the committee today Hamon made the counter charge against Creager. He said the congressman had solicited money from McMurray during the pendency in congress of a bill which had been drawn up by McMurray and which Creager had introduced. This bill provided for the sale of the surface lands to private individuals and for the sale of the mineral wealth to the government.

Creager Explains Request.

Muskogee, Okla., Aug. 8.—In reply to the charges made by Jake L. Hamon at McAlester today that he had attempted under the guise of loans to obtain $4,000 from J. F. McMurray, Congressman C. E. Creager tonight gave out the following statement:

"There is some foundation for the statement of Mr. Hamon, but he must have stated the case in an entirely different manner than it was given to him by McMurray.

"Before leaving Muskogee in November I tried to trade certain property for eighty acres of farm land worth $10,000, agreeing to pay the difference, which amounted to $4,000. I found that I could not meet the requirements of the transaction.

"A few days later McMurray told me that he had the necessary money and could make the loan, but questioned the propriety of our entering into a deal of this kind. This was the first time that the matter was brought to my attention in that light and it was dropped then and there. Mr. McMurray never loaned me the money."

Government Plans Action.

Beverly, Mass., Aug. 8.—A vigorous prosecution to reclaim title to a vast amount of Indian land in Oklahoma is being planned by the department of justice for the coming autumn.

One of the principal actions in prospect is to overcome the effect of an ingenious "joker" which was written into the Indian appropriation bill just before that measure was handed to the president for his signature.

This "joker," which is now a law, granted the right of appeal to the United States Supreme court in a case involving over 20,000 Indian contracts which had been decided in favor of the government by the Court of Appeals of the Eighth circuit. As the matter had been taken into the Circuit court on a demurrer the defendants had no right of appeal to the Supreme court.

YOU yourself can best select your Art Material and White China, also Pictures and Frames. Most complete stocks, with special bargains in White China, are to be found at our store.

A. H. Abbott & Co.
78 Wabash Avenue
Opposite Marshall Field & Co.

SANITARIUMS.

ALL DISEASES
Are Treated by Natural Methods at the NATURE INSTITUTE.

Through the SOMA-TENSION treatment the worst cases of Spinal Curvature, Deformities of the Limbs, Rheumatism and Nervous ailments have been entirely cured.

SOMA-TENSION is a scientific treatment, and draws all parts of the body into normal place. It takes the ache out of the muscles, quickens the circulation, and induces deep breathing. It is positive in its results, invigorating and tuning the whole system.

To the fagged out business man or woman it gives new energy, more nerve force and a clearer head. Write for booklet, or phone North 5154.

THE NATURE INSTITUTE,
1429 Dearborn Avenue, CHICAGO

The Keeley Cure
For LIQUOR and DRUG USING
29th Year
DWIGHT, ILL.
CHICAGO OFFICE: 806 Rector Bldg. Tel. Central 3255. 122 Monroe St.

LORIMER DEMOCRATS SHAMED

Alexander County Convention Scores Those Who Voted for Him

SENATOR ALSO SCARIFIED.

Held Up to View as Servant to Plutocracy and Foe of Right.

Cairo, Ill., Aug. 8.—[Special.]—At a meeting of the Democrats of Alexander county here tonight resolutions were unanimously adopted as follows:

Whereas, While a tariff bill which had for its purpose the robbing of the many for the enrichment of the few was pending in the senate of the United States certain Democratic members of the Illinois legislature, among whom was Sidney B. Espy, a representative of this, the Fiftieth, district, although instructed by the people in a primary election to vote for the Hon. Lawrence B. Stringer for the position of United States senator, combined with certain Republican members and elected to the senate William Lorimer, a fried of capitalism, an enemy of the common people, an exponent of the policies of the Republican party, and an unswerving opponent of the righteous principles of democracy, and for whose election some Democratic members have confessed to being paid, therefore be it

Resolved, That we, the members of the Alexander county Democratic central committee, and other Democrats present, do by a unanimous vote condemn the Democratic legislators for their vote for this servant of plutocracy, William Lorimer, as unfit to be members of the great party of Jefferson, Jackson, Douglas, Tilden, Cleveland, and Bryan, and we appeal to Democrats throughout the state to prevent their renomination to the legislature or their nomination to any office within the gift of the people. We commend those Democratic members who stood by the Hon. Lawrence B. Stringer to the last as an illustrious type of American citizenship.

A full county ticket was placed in the field, including one woman, Mrs. Fanny Hocker, who was nominated for superintendent of schools.

BITTER ATTACK ON DENEEN IS MADE IN RESOLUTIONS.

Richard Sullivan Urges Forty-fifth Senatorial Committee to Denounce Action of the Governor.

Springfield, Ill., Aug. 8.—[Special.]—Richard M. Sullivan of Springfield, leader of the anti-Deneen forces, introduced a resolution at a meeting of the Forty-fifth district senatorial committee at Jacksonville today denouncing Gov. C. S. Deneen and Senator Logan Hay of Springfield. The measure was read, but no action was taken, as an agreement was entered into a year ago that no resolutions should be given consideration.

The resolution says the committee deplores "the unwarranted and unlawful interference of Gov. Deneen in an effort to control the next legislature" and deplores "the subserving and truckling of Senator Hay to Gov. Deneen and the placing of Gov. Deneen's wishes in all matters above the interest of the district he represents."

The resolution further says "the subserviency of Senator Hay is doubly reprehensible for the reason that it is based on the understanding that he is to be appointed United States senator in the event that Cullom dies before his term expires."

It is further alleged that the legislature passed three illegal primary laws, each of which was fathered by Gov. Deneen and that Gov. Deneen was the first to violate the primary laws and to substitute the desire of Chicago machine politics.

PONTIAC DENIES ANY 'SLUSH FUND'

Officials of Reformatory Say That No Collection Was Made There.

FORBID PART IN POLITICS.

All Employes Are Told That Good Service Only Is Required of Them.

Pontiac, Ill., Aug. 8.—[Special.]—At a meeting of the board of managers of the Illinois state reformatory tonight the following statement was made a matter of record:

"In reply to statements which have appeared in the public press charging that officers and employes of the Illinois state reformatory have been assessed for the purpose of raising a so-called 'slush fund,' the board of managers and the general superintendent, being in hearty sympathy with Gov. Deneen in his unqualified position against such practices, desire to be placed on record as being unalterably opposed to the soliciting of money from any of the officers or employes of this institutin by any person for any political purpose whatsoever.

Know of No Collections.

"Any collections or contributions heretofore made by any officer or employe, if such collections or contributions were made, were without the knowledge, consent, or authority of the governor, the general superintendent, or the board of managers. The managers and the general superintendent hereby give notice that such practices will not be tolerated in this institution.

"The officers and employes of the reformatory must understand that good and faithful service only is required of them to retain their positions, and the payment of any contribution for any political purpose whatever, either voluntary or otherwise, is neither expected or required by the management.

Forbids Activity in Politics.

"It is further ordered by the board of managers that the general superintendent notify all officers and employes that the board of managers urgently requests that they refrain from becoming officers of or perniciously active in any so-called political club. R. A. Russell, the general superintendent, being in hearty accord with the board of managers on the questions herein involved, is hereby directed to read this action of the board of managers to the officers and employes of the reformatory, and it is further ordered that the general superintendent be directed to see that the requirements of the board of managers in this matter are enforced to the letter."

The statement is signed by Manuel Fellows, Charles A. Purdunn, Fred E. Sterling, and Arthur W. Charles, board of managers and E. A. Russell, general superintendent of the reformatory.

SEEKS TO GO TO LEGISLATURE.

Edward W. Harvey of La Fox, Kane County, Would Displace George W. Alschuler.

Aurora, Ill., Aug. 8.—[Special.]—Edward W. Harvey of La Fox, Kane county, is a candidate for the legislature from the Fourteenth district in opposition to George W. Alschuler, the incumbent. Harvey is a farmer at La Fox, and has never before been a candidate for state office. He expects to draw largely on the farmer vote.

CLAIM NEW PROOF OF "SLUSH FUND"

(Continued from first page.)

tor Smith, was discharged about two months ago for drunkenness. He is a brother-in-law of former Congressman Philip Knopf, who represented the Seventh congressional district.

Most of the employes of the grain office are holdovers from the old Yates regime, and many of them even date back to the reign of Joe Bidwill and the old Lorimer-Tanner organization. It was a matter of comment at night among the politicians that this classification of politicians could be compelled to contribute to a Deneen campaign fund, in view of the candidacy in 1908 at the Republican primaries of Richard Yates.

To Start Stirring Campaign.

The committee of seven named by the Peoria decency conference will open active and belligerent operations all along the line at Bloomington tomorrow. The chief speaker, aside from Charles L. Capen, who presided at the Peoria conference, will be Merritt Starr of Chicago, who is preparing what is said to be a resounding whack at legislative graft. Mr. Capen will also preside at today's conference.

Besides Mr. Starr Walter Rogers of La Grange, the chairman of the committee of seven, will speak.

Galesburg Meeting Thursday.

The campaign will be carried into western Illinois at Galesburg on Thursday. The speakers will be E. A. Bancroft of Chicago, who is closely affiliated with Galesburg and western Illinois interests, as an alumnus and trustee of Knox college. Raymond Robins of Chicago is due for a stinging speech following his utterances at the Lincoln conference of Democrats.

On Friday the headquarters of the campaign for decency will be transferred to Lincoln. Robert Catherwood, president of the Civil Service Reform association of Illinois, will be the speaker. Arrangements are being made for an open air massmeeting at Decatur Saturday.

Reports received yesterday indicate that there has been a hearty response to the call for signatures to the petitions for submission in November of the initiative and referendum, the corrupt practices act and civil service reform. The petitions have been in circulation only since Saturday.

Democratic Slatemakers to Meet.

The Democratic harmony committee will meet tomorrow afternoon at 2 o'clock in the office of Roy D. Keehn to finish the Democratic Municipal court slate. It was said last night that no decision had been reached as to any one man of the nine who will be recommended for support at the September primaries. The intimation is pretty plain that there is a good fight in prospect. The forecast was made last night that the slate will be agreed upon before the committee adjourns tomorrow.

The Republican slatemakers will get together tomorrow, in all probability, if Gov. Deneen can remain over from the Knights Templar festivities. The slate manufacturers have only to agree upon the candidates for Municipal court judges.

FASTS 28 DAYS; NOW CAN'T EAT.

Elgin Young Woman Tries Cure for Indigestion and Is Under Care of a Doctor.

Unable to eat after completing a fast of twenty-eight days, Miss Ruby Dale, a music teacher at Elgin, Ill., is in a serious condition and under a physician's care.

The only way in which nourishment can be given is by rubbing oil into her body.

Miss Dale had been troubled with indigestion. She read a number of theories that fasting would cure all stomach ailments, and decided to try it. After fasting twenty-five days she tried to eat, but couldn't.

Sir Knight! Drink This
It's Chicago's Drink
the best the whole world offers

PauCola
The Safe Summer Drink

AMONG the many good things Chicago has for you there is nothing better than a sparkling, full-bodied glass of PauCola. When you want a drink drop into any soda fountain and tell the fountain man to serve it from the Silver Urn—that's PauCola, snappy, fruity and instantly refreshing.

PauCola cools the blood and keeps it cool; tones the stomach, *really* quenches the thirst, and fills body and mind with the Spirit of Victory—the Spirit of the Conclave.

PauCola is a delightful drink—so *good* that it is far-and-away the most popular drink at Chicago fountains. And it is so much *more* than good—so strengthening, so absolutely free from anything which might be injurious—that hundreds of America's leading physicians call it The Safe Summer Drink.

At Soda Fountains Served from the Silver Urn, 5c

Bottled PauCola in Chicago Homes

If you are a guest in any one of thousands of good Chicago homes you will find PauCola served afternoons and evenings. Druggists, confectioners and grocers supply your hosts with Chicago's drink in quarts, pints and splits.

PAUCOLA COMPANY, 1229 Wabash Ave., Chicago. Phone Calumet 4696.

DELAWARE WATER GAP

Delaware Water Gap, on the Lackawanna Railroad, is the crowning glory of the Blue Ridge Mountains. Baedeker in his world-famed guide books includes this splendid river, smoothly flowing through a mighty canyon 1,800 feet in height, among the fifteen greatest scenic features of the United States.

$25.50
NEW YORK
AND
RETURN
VIA THE
LACKAWANNA RAILROAD

C. P. Barrett, General Western Passenger Agent, 101 Adams St., Chicago.

IN NEXT SUNDAY'S TRIBUNE
August 14th
Monthly Magazine Section
IN THE SHADOW OF THE CHAIR
BY A MAN WHO WAS TRIED FOR HIS LIFE

If you can read this tense, gripping story from real life without a smothering sensation about the heart—without feeling that it's *you* who are on trial for your life, that it's around *you* The Law is slowly drawing its dreadful net—if you can read it without experiencing these sensations and more, you're a cold-blooded marvel!

The drawings are by Oberhardt, and they reveal a depth of comprehension seldom reached by the illustrator of a fiction masterpiece like this. The story and pictures combine to produce an effect that will be long remembered.

Other exclusive features of next Sunday's Magazine Section are "The Breach," by Mabel Herbert Urner, "the woman De Maupassant"; "The Discoverer," a love story by Charles Belmont Davis; "Cinderella of the Stage Door," by Grace Sartwell Mason; "Johnny McDonald, The Two of Him," by Dave King; and—one other!

The other is ***"The Man in Black,"*** a stirring, adventurous serial by H. De Vere Stacpoole, which ***will appear every Sunday in The Tribune Magazine Section.*** Between the issues of the Monthly Magazine Section the serial will continue on Page 7 of Section Seven.

Ask your newsdealer *today* to enter your order for The Sunday Tribune throughout this great serial's run. Each new installment will give you cause for rejoicing in your forethought.

The Monthly Magazine Section of
The Chicago Tribune
Next Sunday—August 14th

NEW INDUSTRY IS SEEN IN BIG SALE

Dockage Property on West Bank of Calumet River Brings $238,188.

20 HOUSES TO BE BUILT.

Will Mark Opening Up of Constance Avenue in Jackson Park Highlands.

What is thought to point to a large and industrial undertaking in the Calumet manufacturing district in the near future was indicated yesterday by the recording of the sale of a large tract of dockage property on the west bank of the Calumet river, north of 110th street. It was sold by Master in Chancery Roswell B. Mason at a partition sale in the rooms of the Chicago real estate board.

The property consisted of between 27 and 28 acres of land and the purchaser was Waldo F. Tobey, an attorney, who paid $238,188, his bid being the only one. The land is situated in the midst of the steel plants on the Calumet river and it has a slip for dockage purposes at each end. It is especially adapted for warehouse purposes.

The land belonged to the firm of Albert Dickinson & Co., located at West Taylor street and the river, and the suit in which the sale took place was that of Charles D. Boyles vs. Charles Dickinson. The land was sold subject to an incumbrance of $50,000. Mr. Tobey stated that it has not been decided what will be done with the property, but it is reported it was acquired by a syndicate for industrial purposes. The tract originally consisted of 100 acres or thereabouts, but considerable of it has been disposed of in the last few months.

Secures Loan of $50,000.

The estate of Alice M. Bradford by Alexander J. Innes as trustee has given a trust deed on the apartment building on Drexel boulevard and the southeast corner of Forty-second place with 99 by 166 feet of ground to John B. Knight to secure a loan of $55,000 at 5½ percent.

John P. Warren has purchased from Mrs. Margaretta and Charles A. Danz the business property on Desplaines street at the southwest corner of Monroe street, with 24 by 91 feet of ground, for $25,000. Mr. Warren executed a trust deed to John C. Richberg as trustee to secure a loan of $15,000 as part of the purchase money.

William G. Edens has purchased from the Chicago Title & Trust company as receiver, a tract of land on Indianapolis avenue 275 feet northwest of 103rd street, 275 by 175 feet in extent, all in Ironworkers' addition to South Chicago, for $48,423 and has executed a trust deed to the Chicago Title & Trust company to secure a loan for the same amount at 5 per cent.

$100,000 Paid for Fee.

The sale of the fee of the property at the northeast corner of Market and Van Buren streets by Marcia Lord Melville and Henry, her husband, to Nathan R. Salsbury, was filed for record yesterday. It was declared that the property was sold subject to a lease from Herman H. Kohlsaat dated Jan. 1, 1889, for 99 years, which was assigned to the grantee. The price paid was understood to be in the neighborhood of $100,000.

Despite trouble in the building trades the building figures for July as given out by the city building department make a good showing as compared with a year ago, when the totals were unusually large. The figures are: 825 permits fronting 25,250 feet, costing $5,253,800, as against 957 fronting 26,978 feet, and costing $6,782,050. This is a decrease of 132 permits, 1,728 feet of frontage, and $1,528,850 in cost.

Sebastian Krug of the well known wrecking firm has given a trust deed to the Chicago Title and Trust company to secure a loan of $40,000 on his property on Thirty-fifth street and the southwest corner of Butler street. Mr. Krug has a tract of land 298 by 399 feet which will be improved with warehouse and factory buildings to cost over $200,000.

Twenty Houses to Be Built.

Twenty new residences costing between $5,000 and $6,000 are to be erected in Jackson Park Highlands this fall on a new avenue that will be opened up to be known as Constance avenue. Property has been in good demand in this part of the city and of the original thirty-five houses that were erected there by Frank I. Bennett, all but four have been sold.

Title to a large tract of this land on Jeffery avenue and the northwest corner of Sixty-eighth street was taken by Clyde L. Day, who gave a trust deed to Augustus S. Peabody to secure a refunding loan of $80,000 at 6 per cent.

The Hartman Furniture and Carpet company has purchased from Michael Heafey a lot 50 by 92 feet on La Salle street, 305 feet south of Thirty-ninth street, for $6,500, subject to an incumbrance of $1,400, which will be used for a new distributing station.

Hattie R. Salomon and her husband have filed a quit claim deed to Milton S. Yondorf on the six flat building on Fifty-ninth street and the southeast corner of Green street for $2,000 and other consideration.

The Schweizer & West Manufacturing company has purchased from Frederick K. Stone and others the property on Ada street, 123 feet south of Carroll avenue, with 30x125 feet of ground, for $5,000.

Real Estate Transfers.

NORTH TOWN.

La Salle-av., 76 s of Schiller-st., e f, 31¼x 162, Aug. 4 [Estate William Vocke to Franz Bopp] ... $7,500

SOUTH TOWN.

Ashland-av., s e cor 34th-st., w f, 24x124, July 14 [Zofia Bauer quitclaims to Stanislaus Kasperski] ... 3,100

32d-st., 218 e of Morgan, s f, 25x100, Aug. 3 [Tomasz Pawlowicz to Wladyslaw Szulzynski] ... 2,000

37th-pl., 50 w of Spaulding-av., n f, 25x 125, Aug. 2 [Edward J. Yost to Stepan Dudek] ... 1,150

HYDE PARK.

Calumet-av., 204 n of Garfield-blvd., e f, 53x 150¾, and o. p., Aug. 5 [Gustav G. Anders to Henry H. Parrott] ... 1

Same ppty., Aug. 6 [Henry H. Parrott to Carolina L. S. Anders] ... 1

Calumet-av., 190 s of 59th-st., e f, 30x135, incumb. $2,500, Aug. 1 [Louis Krone to Abraham Dubrinsky] ... 5,800

7838 Chauncey-av., w f, 25x125, June 6 [William B. Walrath to Anton Alexander] ... 1,600

89th-pl., 375 e of St. Lawrence-av., n f, 25x 125, Aug. 1 [Charles Gustafson quitclaims to Oscar F. Olson] ... 1

Erie-av., n e cor 113th-st., w f, 45x125, and o. p., March 23, 1907 [Henry Lang to Mary Thrower and Louisa Nugent] ... 10

Evans-av., 138 s of 45th-st., e f, 25x142, incumb. $2,000, Aug. 5 [Millie F. Young to William T. Raftery] ... 2,875

Evans-av., 125 s of 88th-st., e f, 50x121, Aug. 1 [Thies J. Lefens et al. to Catharina Seipp] ... 1

Indianapolis-av., 275 n w of 103d-st., s w f, 275x175, and 348 lots, all in Ironworkers' add. to South Chicago, and o. p., July 15 [C. T. & T. Co., receiver, to William G. Edens] ... 48,423

Trust deed—Same ppty., July 15, 5 years, 5 per cent [William G. Edens to C. T. & T. Co.] ... 48,423

Jeffery-av., n e cor 60th-st., w f, 150x125, Aug. 2 [Timothy J. Crowley to Henry Robert Smith] ... 1,500

8487 Lake-av., w f, 27.8 ft to I. C. R. R., Aug. 1 [Thies J. Lefens et al. to Catharina Seipp] ... 1

92d-st., 185 e of St. Lawrence-av., n f, 25x 125, Aug. 5 [Robert Hart to Clarence W. Barnes] ... 1,300

Rhodes-av., 278 s of 60th-st., e f, 30x119, incumb. $4,500, assumed, Aug. 2 [John Flaherty et al. to Lawrence A. Jegen] ... 5,675

Saginaw-av., 197 n of 78th-st., e f, 33 1-3x 167, Aug. 3 [Mary Ellen Pollock to Sarah J. Bowater] ... 825

Saginaw-av., 230 n of 78th-st., e f, 33 1-3x 167, Aug. 3 [Ida C. Gould and husband to George I. Haddick] ... 825

4823 St. Lawrence-av., w f, 21½x128, July 21 [Mrs. Luella F. Loverin to Thomas E. Hoskins] ... 1

St. Lawrence-av., bet. 42d and 43d-sts., w f, 25x134, Aug. 5 [Julius Ingwersen to Theresa Lenarts] ... 1

LAKE VIEW.

Alta Vista-terrace, 242 s of Byron-st., w f, 24x40, incumb. $3,000, Aug. 6 [Albert Atkinson to Mary A. Farrington] ... 5,500

Ashland-av., 75 s of Waveland, w f, 25x125, incumb. $1,000, Aug. 4 [Caroline M. Koch and husband to John O'Brien] ... 2,500

Dover-st., 90 s of Leland-av., e f, 33 1-3x 150, July 9 [Wiley R. Buffington to Howard W. Evans] ... 5,200

Fletcher-st., 216 w of Paulina, n f, 24x125, July 20 [Harvey H. Germain to Nicholas Giacenor] ... 2,000

Giddings-st., 110 w of Oakley-av., s f, 30x 122, Aug. 5 [George W. Gaving to Philip Pfyer Jr.] ... 1,250

Giddings-st., 80 w of Oakley-av., s f, 30x 122, Aug. 6 [George A. Gairing to Frank Wecker] ... 1,250

Grace-st., s e cor Hoyne-av., n f, 37½x125, Aug. 5 [Otto Lüe to Hermann H. Hallmann] ... 2,000

Leland-av., 240 w of Leavitt-st., s f, 30x122, Aug. 4 [Sarah A. Amberg and husband to John Roesser] ... 1,050

Seeley-av., 175 s of Wellington-st., e f, 25x 124, Aug. 4 [Est. Jacob Rothermal and ½ int. to Martin Rothermal] ... 1,025

Thorndale-av., 333 e of Southport-av., n f, 33 1-3x125, June 23 [Frederick M. Croll to Rose Boecher et al] ... 1,350

T. 40 8, 866 ft. n 762 ft. of e 20 rd. [330 ft], of n ½ w ½ e ½ n w 6, 40, 14, Aug. 4 [Mathias Evert to John and Nicholas Evert] ... $1, love and affection

Ward-st., 125 s of Waveland-av., e f, 25x 120, Aug. 5 [Mary Anna Kuhn to Anna Mary Kuhn] ... 2,400

JEFFERSON.

Dickens-av., n w cor. Lawndale, s f, 25x 101½, Aug. 2 [Homer E. Gross et al, by m. in c., to Emil Hart] ... 1,850

Same ppty., Aug. 2 [Emil Hart to Andrew and Lettie A. Johnson] ... 2,200

N. 43d-st., 50 n of Cornelia-av., w f, 50x126, July 27 [George Schindahuette to Henry Colson] ... 1,000

Hamlin-av., 315 s of Montrose, e f, 37½x 125, Sept. 6, 1902 [Cornelia W. McLawry to Charles Saaf] ... 2,750

Richmond-st., 174 n of Waveland-av., w f, 25x125, Aug. 1 [Ludolph G. Lurvis to Herbert Menthen] ... 1,800

Tripp-av., 25 s of Belden, e f, 25x125, Aug. 5 [John Turngren to Pehr A. Nelson] ... 1,600

Vincennes-av., 239 s of 61st-st., e f, 30x124, Aug. 6 [Saml. M. Grimes to John Rauen] ... 9,150

Wabash-av., 200 s of 43d-st., w f, 50x161, incumb. $1,600, June 24 [Charlotte Scotchbrook to Ludwig Blake] ... 1

Woodlawn-av., bet 45th and 46th-sts., w f, 22x88, July 29 [Jas. F. Quinn to John D. Farrell] ... 1

Trust deed—Drexel-blvd., s e cor 42d-pl., w f, 99x166, July 29, 5 yrs, 5½ per cent [est. of Alice M. Bradford, by Alexander J. Innes as tr., to John B. Knight] ... 55,000

LAKE.

Aberdeen-st., 48 s of 68th-st., w f, 24x124, Aug. 6 [Wm. H. Kelly to Owen E. Brady] ... 2,500

Bishop-st., 235 n of 62d-st., w f, 25x124, incumb. $1,600, July 23 [Geo. F. Rendall to Michael Maisel] ... 3,000

47th-st., 25 w of Elizabeth-st., n f, 120x125, June 8 [Isaac Cook Jr. to Maurice, Isador F., and Herman Lieberman] ... 2,000

Halsted-st., 25 s of 57th-st., w f, 24x122, Aug. 24 [Fred Arp to Stephen Gasperik] ... 3,200

Honore-st., 216 n of Garfield-blvd., e f, 25x 124, Aug. 6 [Mary A. Downey and hus to Peter J. Mathy] ... 4,600

Lafayette-av., 77 n of 57th-pl., e f, 25x99, July 21 [Saml. F. Grant to John A. Crawford] ... 1,900

67th-st., 50 e of May-st., n f, 74x125, Aug. 5 [Niels C. Jensen et al. by m. c. to Iddell E. Davis] ... 1,925

Winchester-av., 186 n of 47th-st., w f, 30x 124, July 7 [Emma Paul to Peter Paul] ... 5,000

CALUMET.

110th-pl., 125 e of Princeton-av., n f, 25x 121½, July 7 [Axel X. Ekstrom to Frank Vodral] ... 1,550

WEST TOWN.

Albany-av., 267 s of 24th-st., e f, 24x126, Aug. 3 [Aneska Hostreiter to Henry Cieck] ... 1,972

Augusta-st., 135 e of Ashland-av., s f, 24x124, incumb. $3,300, Aug. 4 [Maryan Szadokierski and hus. to Ewa Dombrowski] ... 6,000

Berlin-st., 116 e of Oakley-av., n f, 60x100, Aug. 3 [Peter J. Stosky to Anton Ruchniewicz] ... 1,450

Central-av., 55 n of Chicago-av., w f, 100x126, June 15 [Sophia A. Morris and hus. to Henry Hogan] ... 6,500

Clifton Park-av., 145 n of 28th-st., w f, 50x125, June 23 [Henry P. McCauley to Jos. Baumruk] ... 1,400

Cornelia-st., 74 w of N. 48d-av., s f, 24x125, July 15 [John T. Miller to Helena L. Szczepanski] ... 2,600

Coblentz-st., 284 e of Oakley-av., n f, 24x100, July 9 [Wos. Penkala to Jos. Duraki] ... 1,700

De Koven-st., 332 w of Desplaines-st., n f, 18 15-100x119, July 28 [Nellie Lorden to Salvatore Franchina] ... 2,500

Desplaines-st., s w cor Monroe-st., e f, 24½x91, Aug. 6 [Mrs. Margaretha Danz and Chas. A. Danz to John P. Warren] ... 25,000

TRUST DEED—Same ppty., Aug. 6, 5 years, 5 per cent [Jno. P. Warren to Jno. C. Richberg, trus.] ... 15,000

43d-st., S. 131 s of 26th-st., w f, 29x124, July 7 [Wallace De Wolf to Stanislaw Kezior] ... 1,885

Humboldt-st., 75 n of Bloomingdale-av., e f, 50x120, Aug. 2 [Albert B. Halverson to Louise Carko] ... 3,000

Huron-st., W. 4018, s f, 25x120, Aug. 5 [Thomas H. Hulbert to Jesse W. Beemer] ... 2,500

Huron-st., 202 w of Paulina-st., n f, 25x 124¾, Aug. 6 [Henry Schaefer to Mojciech Bernat] ... 4,600

Irving-av., 260 n of Taylor-st., w f, 25x126, Nov. 2, 1908 [Emily L. Borland to Geo. G. Ford] ... 2,600

Linden-pl., bet. Humboldt-blvd. and Sacramento-av., n e f, 25x110, incumb. $2,000, July 16 [Edward E. Overfield to Chas. J. Berg] ... 3,850

Leavitt-st., 336 s of Polk-st., e f, 25x126, Aug. 5 [Ray Weisenburg to Daniel Feeney] ... 4,000

Maplewood-av., 150 n of Humboldt-blvd., w f, 25x125, incumb. $3,500, July 14 [Arthur De Baire to Jos. A. Jolie] ... 6,000

Blue Island-av., 50 n e of 13th-st., s e f, 25x124, Aug. 5 [Philip Kolb to Jos. A. Greenberg] ... 5,500

Congress-st., bet. Western and Campbell-avs., n f, 33x138, July 14 [heirs of Clarence L. Huckins to Bartholomew McCarthy] ... 7,000

41st-av., S. 232 n of 27th-st., e f, 25x124, July 20 [Frans Helnig to Emil Radeka] ... 3,150

Homan-av., bet 25th and 26th-sts., w f, 24x 125, July 18 [Joseph Draadek to Jan Sedwig] ... 3,650

Oakley-av., 300 s of Hirsch-st., w f, 24x125, incumb. $1,400, Aug. 3 [Sam Meyers to David Sorkin] ... 1,800

Ontario-st., 290 w of N. 48th-av., n f, 25x 125, Aug. 5 [Mabel A. Stokes to Carl Hanson] ... 1,700

St. Louis-av., s w cor 24th-st., e f, 30x125, July 8 [Alois Blaha to Josef Zalesky] ... 6,500

21st-pl., 125 e of Wood-st., n f, 25x125, July 18 [Mary Roach et al. to Jan Malanowski] ... 2,600

16th-st., 360 e of Wood, n f, 24x125, Aug. 2 [John Kulpa to Jan Latek] ... 1,800

Taylor-st., 67 w of Lincoln, n f, 24x119, Aug. 4 [Morris Shapiro to Ruben Alpert] ... 1,500

26th-st., 221 e of Western-av., s f, 24x124, Aug. 2 [Annie Deede to Alberte Taraborl] ... 1,900

Wabansia-av., 72 e of Wood-st., n f, 24x 100, July 16 [Michal Popinski to Michal Budnik] ... 1,900

Walnut-st., 275 w of Albany-av., n f, 20x 150, incumb. $1,200, July 30 [Geo. A. Searl to Robt. A. Piner] ... 3,000

Western-av., 168 s of Bloomingdale, e f, 24x124, Aug. 5 [Paul Schulte to Friederich Okolbedal] ... 2,200

Whipple-st., 237 n of Humboldt-blvd., w f, 30x126, Aug. 6 [Chas. F. Dulets to Geo. Leonhardt] ... 11,500

CICERO.

Grant Loco. Wks. add. l. 12, b. 26, Aug. 4 [Anthony Twaranovics to Martin Belskis] ... 1,700

T. 39, s. 37½ pt. l. 12, b. 8, of w ½, l. 2, 13, 39, 13, Aug. 5 [Thos. H. Hulbert to Jas. C. Barry] ... 5,250

LYONS.

Lyons, Prescott's Add., lot 17, block 3, incumb. $1,500, Aug. 5 [Charles M. Belkow to Leopold A. Gatz] ... 2,225

MAINE.

Edison Park, lots 19 to 21, block 2, May 2 [W. Chicago B. & L. Assn. of Chicago in liquidation to Theodore H. Lunde] ... 1,700

NEW TRIER.

Evanston, Paul's Add., lot 20, block 2, July 25, incumb. $2,760 [Alfred Schofield to Monte J. Kimball] ... 4,500

Tempel's Resub., lot 6, block 1, W. ½ N. E. ¼ 28, 42, 13, incumb. $3,000, July 29 [William Tempel to William L. Page] ... 7,000

PROVISO.

Maywood, s 8 ft of lot 7, all of lot 8 and n 10 ft of lot 9, block 95, Aug. 4 [Cornelius R. Adams to William McNabb] ... 2,600

THORNTON.

Dolton, Park-av. Add., lot 13, block 2, June 20 [Mrs. S. Ellen Dolton to William H. Dreck] ... 2,850

Harvey, lot 30, block 75, July 26 [John Wilson to Robert E. Foote] ... 1,300

Same ppty., July 26 [R. E. Foote to Henry L. Caughey] ... 1,100

Homewood, Robertson & Y.'s 4th Add., lots 24 to 28, July 15 [John H. Robertson to William H. Sparhake] ... 1,800

Homewood, Robertson & Y.'s 4th Add., lot 1, May 16 [John H. Robertson to John [illegible]] ... 1,000

Thornton, Oak Glen Add., lots 81 and 82, July 29 [Joseph D. Roberts to Charles H. Stortz and May Miller] ... 1,000

WORTH.

Lot 8, Sub. N. ½, block 11, Young's Add. to Blue Island, July 30 [Frank A. McGregor to Edward Tuomey] ... 1,200

Building Permits.

2404-06-08 W. Van Buren-st., 1 story brick hall, W. F. Fitzgerald ... $8,000

4731-39 Dickens-av., 2 story frame flat, P. Rasmussen ... 6,000

3416 N. 47th-ct., 1½ story frame dwelling, Joseph Katyll ... 1,600

954 to 964 W. 21st-st., 2 story frame addition, Chicago Dry Kiln ... 8,000

8405 S. Robey-st., 1½ story frame residence, L. A. Gordon ... 1,200

70 E. 102d-pl., 1½ story frame cottage, A. Vanderberg ... 1,100

826-28 Lawrence-av., 3 story brick apartment, Paul Hanson ... 23,000

1338 Nelson-st., 1 story brick additional story, T. Laccboszke ... 1,300

3023 Grand-av., 2 story brick flat, Mr. McGrory ... 5,000

9 W. 118th-st., 2 story frame flat, F. Engler ... 5,000

102 Barry-av., 2 story brick additional story, Charles J. Wendt ... 4,000

540-42 W. Madison-st., 1 and 2 story brick flats, Illinois Dyers and Cleaners ... 12,000

4343-45-49-51-53 S. Francisco-av., five 1 story frame dwellings, H. Wendelberg ... 5,000

3440-51-53-55 W. Madison-st., 2 story brick store and flat, H. Lewis ... 2,500

2446-50 Pensacola-av., 1 story frame cottage, C. Russell ... 2,000

2879 Milwaukee-av., 1 story brick theater, E. J. Mars ... 6,000

1845 W. 35th-st., 1 story brick store, William Doonan ... 3,700

4932 Armitage-av., 2 story frame store and flat, Theodore C. Hunt ... 4,000

6334 S. Loomis-st., 3 story brick flat, H. Sullivan ... 5,000

2736 S. Avers-av., 2 story brick flat, V. J. Topinka ... 3,400

4755 W. North-av., 2 story brick store and flat, E. Uhleir ... 8,000

Happy, Happy, Use TIZ

A Marvel for Sore Feet. Acts Right Off.

Sore Feet? Never After Using TIZ—

Good-by sore feet, aching feet, swollen feet, sweaty feet, smelling feet, tired feet.

Good-by corns, callouses and bunions and raw spots.

You've never tried anything like TIZ before for your feet. It is different from anything ever before sold.

It acts at once and makes the feet feel remarkably fresh and sore-proof.

TIZ is not a powder. Powders and other foot remedies clog up the pores. TIZ draws out all the poisonous exudations which bring on soreness of the feet, and is the only remedy that does. TIZ cleans out every pore and glorifies the feet—your feet.

You'll never limp again or draw up your face in pain, and you'll forget about your corns, bunions and callouses. You'll feel like a new person.

If you don't find all this true after trying a box of TIZ, you can get your money right back.

TIZ is for sale and recommended by all drug and department stores, 25c per box, or if out city will be mailed direct from Walter Luther Dodge & Co., Chicago, Ill.

Hot Sun--Stifling Streets

That time is approaching. When it arrives stop at the next soda fountain and treat your hot, tired and thirsty self to a glass of delicious, refreshing

Coca-Cola

It will cool you—relieve your fatigue and quench your thirst as nothing else can.

5c Everywhere

Send for Our Free Booklet—"The Truth About Coca-Cola." It tells all about it—what it is and why it is so delicious and wholesome.

THE COCA-COLA COMPANY, Atlanta, Ga. 9-B

The Los Angeles Limited

to Southern California

No Shorter or More Pleasant Way

Leaves Chicago daily at 10.16 p. m., via the

Chicago & North Western Union Pacific and Salt Lake Route

Dustless, perfect track—electric block signals—excellent dining car meals and service.

For rates and other information, call on or address

120 Jackson Boul. } Phone
212 Clark St. } Randolph 141

(417)

AUTO RIDING

And Its Effect Upon the Hair

It is now generally recognized that more men and women are becoming bald today than ever before, and that the unquestioned cause is auto riding. Automobiles stir up a terrible lot of dust, and in this dust are all sorts of microbes and germs. These settle upon the hair and take lodgment in the scalp, thus setting up a diseased condition that works its way down to the hair roots. Then the hair begins to fall out and it isn't long until the bare spots can be seen. There is only one remedy, and that is frequent washing with Birt's Head Wash. You should not use ordinary shampoos or soaps, because they often contain an excess of alkali, and alkali has a deadly effect upon the hair. Birt's Head Wash is made of a mild, neutral soap, scientifically combined with glycerin, white of eggs, cocoanut oil and a very small quantity of salicylic acid to destroy germs and remove disagreeable odors. 25c and 50c at all druggists.

POSTLEWAIT

Thirty years of Golden Rule Service has developed for us a host of friends who consider us not so much as merchants, but as fellow-sympathizers in sore affliction. One patron writes: "He who prepared our

GOLDEN RULE UNDERTAKER

dear one for her last resting-place stands higher in our esteem than our pastor and physician. You deserve the title 'Golden Rule Undertaker.'"

FIVE LOCATIONS
See Telephone Book

STEAMSHIP LINES.

Ocean Navigation.

ALL RECORDS BROKEN—
4 DAYS 10 HOURS 51 MINUTES BY THE OLD RELIABLE

CUNARD LINE.

ESTABLISHED 1840.

Equipped with wireless and submarine signals. QUICKEST ROUTE TO LONDON & CONTINENT VIA FISHGUARD, SOUTH WALES, by the new quadruple Sc. Turbine "4 day" ships, LUSITANIA AND MAURETANIA, 790 feet long, 32,000 tons, 70,000 h. p. Largest, fastest, and most luxurious of leviathans.

THE MAMMOTH FAST MAIL LINER CAMPANIA. Twin screw, 620 feet long, 30,000 h. p.

THE GIGANTIC, NEW FAST LEVIATHANS—Those wonderful Floating Hotels—CARMANIA [Triple Screw Turbine]. LARGEST TRIPLE SC. STEAMSHIP AFLOAT, and her sister ship CARONIA [Twin Screw]. Both 678 feet long, 20,000 tons, and TWO OF THE LARGEST IN THE WORLD.

IVERNIA AND SAXONIA. Twin Screw, 600 feet long, 14,300 tons. Noted for their extreme steadiness in all weather—FRANCONIA—[building]—LACONIA. Both 18,000 tons.

Elevators, Grillrooms, Verandas, Cafes, Lounges, Daily Papers and Band.

NEW YORK—FISHGUARD—LIVERPOOL.
Lusitania ...Aug. 17 Sep. 7 Sep. 28 Oct. 19
Campania ...Aug. 24 Sep. 14 Oct. 5 Oct. 26
Mauretania ...Aug. 31 Sep. 21 Oct. 12 Nov. 9

N. Y.—QUEENSTOWN—FISHG'D—LIVERPOOL
Carmania ...Aug. 20 Sep. 17 Oct. 15
Caronia ...Sep. 3 Oct. 1 ......

BOSTON—QUEENSTOWN—LIVERPOOL.
Saxonia ...Aug. 16 Sep. 13 ......
Ivernia ...Aug. 30 Sep. 27 Oct. 25

NEW YORK—MEDITERRANEAN—ADRIATIC. CUNARD HUNGARIAN-AMERICAN SERVICE. NEW YORK TO FIUME, via GIBRALTAR, GENOA, NAPLES, TRIESTE. New Modern Twin Screw Steamers.
Carpathia ...Aug. 25 Oct. 8 Dec. 3
Pannonia ...Sep. 8 Oct. 27
*Ultonia ...Sep. 22 Nov. 10

One Class Cabin, $60 Naples, $65 Trieste, Fiume.
Cruises de Luxe, 1910-1911.
ITALY, EGYPT, ALGIERS, VILLEFRANCHE. Nov. 26, Jan. 7, Jan. 21, Feb. 18, March 11.
Travelers' checks, good for all over the world.
SEND FOR BOOKLET.
"A NEW WAY TO THE OLD WORLD."
THE CUNARD STEAMSHIP CO., LTD.
Dearborn and Randolph-sts. Phone Central 2051.

NORTH GERMAN LLOYD—Large, Fast, and Luxurious Twin Screw Express and Passenger Steamships. Equipped with Wireless and Submarine Signals.
LONDON—PARIS—BREMEN.
Express Sailings Tuesdays at 10 a. m.
G. Wash'on, new. Aug. 16 | Kronprinz Wm. ...Aug. 30
Cecilie ...Aug. 23 | Kaiser Wm. II ...Sept. 6
LONDON—PARIS—BREMEN.
Twin Screw Sailings Thursdays at 10 a. m.
Barbarossa ...Aug. 11 | Gr. Kurfuerst ...Sept. 1
Bremen ...Aug. 25 | Pr. Fried'h Wm. Sept. 8
GIBRALTAR—NAPLES—GENOA.
Mediterranean Sailings Saturdays at 11 a. m.
P. Irene ...Aug. 13 | Berlin [new] ...Aug. 27
K. Luise ...Aug. 20 | K. Albert ...Sept. 10
INDEPENDENT AROUND THE WORLD TOURS
Travelers' Checks Good All Over the World.
Apply OELRICHS & CO., General Agents, 5 Broadway, New York.
H. CLAUSSENIUS & CO., General Western Agents, 90 Dearborn-st.

NEW ROYAL LINE TO EUROPE—
ST. LAWRENCE RIVER ROUTE.
Triple screw turbine steamers ROYAL EDWARD and ROYAL GEORGE. Fastest and finest appointed steamers in Canadian trade. Hold Canadian speed records. Fortnightly sailings between Montreal, Quebec, and Bristol—two hours nearer London than Liverpool. Apply F. A. YOUNG, General Agent, Canadian Northern S. S., Limited, 167 Adams-st.

HOLLAND-AMERICA LINE—
LONDON VIA PLYMOUTH.
New service beginning with S. S. ROTTERDAM—24,150 Tons. Leaving New York Aug. 9.
Luxurious comfort to ocean travelers nowhere exceeded.
NEW YORK—LONDON—PARIS via Plymouth and Boulogne-s-M—ROTTERDAM.
Sailing every Tuesday at 10 a. m.
*Ryndam ...Aug. 16 | *Noordam ...Sept. 6
*Potsdam ...Aug. 23 | †Rotterdam ...Sept. 13
†N. Amsterdam Aug. 30 | *Ryndam ...Sept. 20
*Via Boulogne-s-M. †Via Plymouth & Boulogne.
90 Dearborn-st., Chicago.

FRENCH LINE.
COMPAGNIE GENERALE TRANSATLANTIQUE
NEW YORK TO HAVRE—PARIS
"THE SIX DAY ROUTE."
Naval officers, submarine and wireless telegraph system.
La Bretagne ...Aug. 11 | La Touraine ...Aug. 25
La Provence ...Aug. 18 | La Lorraine ...Sept. 1
Also extra sailings. New one class cabin steamers at $45 and up.
M. W. KOZMINSKI, G. W. Agt., 71 Dearborn-st.

STEAMSHIP LINES.

Ocean Navigation.

AMERICAN LINE.
PLYMOUTH—CHERBOURG—SOUTHAMPTON.
New York ...Aug. 13 | Philadelphia ...Aug. 27
St. Paul ...Aug. 20 | St. Louis ...Sept. 3
PHILADELPHIA-QUEENSTOWN-LIVERPOOL.
Friesland ...Aug. 13 | Merion ...Sept. 10
Haverford ...Aug. 27 | Friesland ...Sept. 17
ATLANTIC TRANSPORT LINE.
NEW YORK—LONDON—DIRECT.
Minneapolis ...Aug. 13 | Mesaba ...Aug. 27
Minnetonka ...Aug. 20 | Minnewaska ...Sept. 3
RED STAR LINE.
NEW YORK—ANTWERP—DOVER.
Lapland [new] ...Aug. 16 | Finland ...Aug. 27
Kroonland ...Aug. 20 | Vaderland ...Sept. 3
WHITE STAR LINE.
N. Y.—QUEENSTOWN-HOLYHEAD-LIVERP'L.
Celtic ...Aug. 13 | Arabic ...Aug. 27
Cedric ...Aug. 20 | Baltic ...Sept. 3
PLYMOUTH—CHERBOURG—SOUTHAMPTON.
Majestic ...Aug. 17 | Teutonic ...Aug. 31
Adriatic ...Aug. 24 | Oceanic ...Sept. 7
BOSTON—QUEENSTOWN—LIVERPOOL.
Zeeland ...Aug. 23 | Zeeland ...Sept. 20
Cymric ...Sept. 6 | Cymric ...Oct. 4
NEW YORK AND BOSTON TO THE MEDITERRANEAN.
VIA AZORES, GIBRALTAR, ETC.
Canopic ...Sept. 14 | Romanic ...Oct. 1
Cretic ...Sept. 21 | Canopic ...Oct. 22
WHITE STAR—DOMINION.
Canadian Service Mail Steamers.
MONTREAL—QUEBEC—LIVERPOOL.
Weekly Sailings. The Scenic Route to Europe.
NEW S. S. LAURENTIC AND MEGANTIC.
Largest and Most Modern Steamers on the St. Lawrence.
F. C. BROWN, Western Passenger Agent.
Phone Central 139. 90-96 Dearborn-st.

HAMBURG-AMERICAN.
All modern safety devices [wireless, etc.].
LONDON, PARIS, HAMBURG.
†Amerika, Aug. 18, 12 M. | *Cincinnati ...Aug. 20
†Graf Waldersee. Aug. 18 | ‡Pennsylvania ...Aug. 31
†Unexcelled Ritz-Carlton a la Carte Restaurant. ‡Hamburg direct. *New.
GIBRALTAR, NAPLES AND GENOA.
S. S. MOLTKE ...Aug. 30, 2 p. m.
S. S. HAMBURG ...Sept. 20, 10 a. m.
TRAVELERS' CHECKS ISSUED.
Tourist Dept. for Trips Everywhere.
Hamburg-American Line, 159 Randolph-st., Chicago, Ill.

JAPAN, CHINA, PHILIPPINES, HONOLULU, AUSTRALIA, NEW ZEALAND
By the Royal Mail Steamers of the CANADIAN PACIFIC RAILWAY.
Sailing from Vancouver, B. C.
Unexcelled service to the Orient on our "Empress" steamers, the finest and fastest between America and the far East. One class cabin steamer "Monteagle" at intermediate rate. Sailings about every two weeks. The only line to Australia. Sailings monthly. For fares, information, and literature apply to A. C. SHAW, General Agent, 232 S. Clark-st., Chicago.
Phone Harrison 2163.

ANCHOR LINE—NEW YORK.
GLASGOW—LONDONDERRY—LIVERPOOL.
Furnessia ...Aug. 13 Sept. 10 Oct. 8 Nov. 5
Columbia ...Aug. 20 Sept. 17 Oct. 15 Nov. 12
Caledonia ...Aug. 27 Sept. 24 Oct. 22 Nov. 19
California ...Sept. 3 Oct. 1 Oct. 29 Nov. 26
Saloon, $67.50 to $72.50; Second Cabin, $45.00 and $47.50; Steerage, $28.75 and $30.00.
70 LA SALLE-ST. TEL. FRANKLIN 1488.

ITALIAN LINES—
*NAVIGAZIONE GENERALE ITALIANA.
†LA VELOCE [Fast Italian Line].
‡ITALIA Societa di Navigazione a Vapore.
TO NAPLES AND GENOA DIRECT.
†Oceania [new]. Aug. 9, 11 am | †Europa ...Aug. 30
*D. D. Aosta. Aug. 20, 11 am | *D. D. Genova. Sep. 6
ALL LARGE TWIN SCREW STEAMERS.
HARTFIELD, SOLARI & CO., 21 State-st., N. Y.

CANADIAN PACIFIC EMPRESS LINE OF steamers sailing weekly between Montreal and Liverpool. Wireless on all steamers. Ask any ticket agent or write H. M. MACCALLUM, G. A., 232 Clark-st., Chicago.

COOK'S TOURS AROUND THE WORLD.
39th annual series. Send for booklet.
THOS. COOK & SON, 234 S. Clark-st.

TO BERMUDA, $20 AND UP, BY 5,000 TON R. M. S. P. TRENT. SANDERSON & SON, 149 La Salle-st., Chicago; 22 State-st., N. Y.

Lake Navigation.

NORTHERN MICHIGAN TRANSPORTATION CO.—Daily sailings, except Sunday, to the popular summer resorts of Northern Michigan. For folders, combination tour books, write or apply City Ticket Office, 202 S. Clark-st., or Dock Office, North End Rush-st. Bridge. Offices open Sundays 9 a. m. until noon. Phone Randolph 90.

SOUTH HAVEN STEAMERS—LEAVE 9:30 A. M. daily except Sat. and Sun.; 9 p. m. daily except Fri., Sat. and Sun.; Fri. and Sat. 11:30 p. m.; Sat. 9 a. m. and 2 p. m.; Sun., 10 a. m. Fare one way, $1; round trip, $1.50. Excursions daily, $1 round trip; $1.63 to Kalamazoo; $2.05 to Battle Creek; $3.90 to Jackson; $4.90 to Detroit, Mich. Phone Franklin 814. Docks, north end Clark-st. Bridge.

LAKE SUPERIOR STEAMERS—Saturday, 8 p. m., for Mackinac Island, Sault Ste Marie, Munising, Marquette, Houghton, Hancock. A 6 day trip for $26.50, meals and berth included. Chicago & Duluth Transportation Co. City ticket office, 216 Clark-st. Phone Harrison 2388. Docks foot of Randolph-st. PHONE CENTRAL 4168.

STEAMSHIP LINES.

Lake Navigation.

GRAHAM & MORTON LINE—GRAND RAPIDS, HOLLAND, AND SAUGATUCK.
Lv. Chicago 9 a. m. week days, except Saturday, 1:30 p. m. Sunday, 9:30 a. m. Week days 8 p. m., Sunday, 9 p. m.

FARE DAY BOAT.	FARE NIGHT BOAT.
$1.50 Grand Rapids.	$2.00 Grand Rapids.
1.00 Holland.	1.50 Holland.
1.00 Ottawa Beach.	1.50 Ottawa Beach.
1.00 Macatawa Park.	1.50 Macatawa Park.
1.20 Saugatuck.	1.50 Saugatuck.

ST. JOSEPH AND BENTON HARBOR. MUSIC AND DANCING FREE.
75c Round trip week days ... 9:30 a. m.
50c Rd. trip Mon., Tues., Wed., Thur., Fri. 12:30 noon
50c each way Saturday ... 2:00 p. m.
50c each way Sunday ... 10:00 a. m.
50c each way daily ... 11:30 p. m.
$1.63 Kalamazoo; 95c Niles; 80c Berrien Springs; $1.50 round trip Coloma; $1.50 round trip Paw Paw Lake, Mich.; $1.50 South Bend, Ind.
DOCK FOOT WABASH-AV. PHONE CENTRAL 2162.

GOODRICH BOATS—$1.50 TO GRAND HAVEN and Muskegon; $2.00 to Grand Rapids, 8:30 p. m. daily except Sunday [Sundays 10:30 p. m.], Saturday afternoon 1:30 p. m., Sunday and Monday mornings, 10:30 a. m. $1.75 to White Lake, 7:00 p. m. Tuesday, Friday, and Saturday, and 9:00 a. m. Monday. $1.00 to Milwaukee, 9:30 a. m. and 9:00 p. m. daily [Sundays 10:00 a. m.]. Afternoon boat 2:00 p. m. except Sunday. To Mackinac Island, 2:00 p. m. Tuesday, Thursday, and Saturday. To Sault Ste. Marie, 2:00 p. m. Thursday. To Green Bay ports, 2:00 p. m. Monday, Wednesday, and Saturday. To Sheboygan, Manitowoc, Kewaunee, Algoma, and Sturgeon Bay, 2:00 p. m. except Sunday. Docks foot of Michigan-av. City ticket office, 101 Adams-st. Phone Randolph [illegible].

EXCURSIONS VIA CHICAGO'S GREATEST ships, "Theodore Roosevelt" and "United States." To Michigan City, lv. 10 a. m., ret. 7 p. m.; the trip just long enough; 75c round trip. Along the shore, lv. 11 a. m., 2:15 p. m., ex. Sat. and Mon. 2 hour trips. Night, 8:30 to 10:45 p. m., 25c. Sat. spcl. lv. 2:30, back 10:30; 75c round trip. Dock, Clark-st. Bridge. Phone Central 5046. Ind. Trans. Co.

MICHIGAN CITY STEAMERS—DAILY TRIPS. Clark-st. bridge. IND. TRANS. CO. Phone Central 5046.

RAILWAY TIME TABLES.

*Daily. ‡Sunday. †Ex. Saturday. †Ex. Sunday. ¶Ex. Monday.

Chicago & North Western

Ticket office, 212 Clark-st. (Telephone Randolph [illegible]) and Wells Street Station. Information Bureau, Telephones Main 983 and Automatic 6283.

Leave		Arrive
† 7:00am	Milwaukee, Madison	[illegible]
a†8:00am	Milwaukee, Sheboygan, Manitowoc	[illegible]
† 8:23am	Rockford and Freeport	[illegible]
† 9:05am	via Elgin	[illegible]
† 8:30am	Rockford via Harvard	[illegible]
* 8:30am	La Crosse, Winona, Minn. and Dak.	[illegible]
a†9:00am	Milwaukee, Menominee, Escanaba	[illegible]
* 9:30am	St. Paul, Minneapolis, Madison	[illegible]
* 9:30am	Marshfield via Merrillan	[illegible]
*10:00am	Omaha, Cedar Rapids, Des Moines	[illegible]
†11:00am	Elgin, Rockford, Freeport	[illegible]
a†11:30am	Milwaukee, G. Bay, Menominee, Manitowoc, Wausau, Marshfield	[illegible]
†12:30pm	Cedar Rapids and intermediate	[illegible]
† 2:00pm	Kenosha, Racine, Milwaukee	[illegible]
* 3:00pm	Milwaukee, Green Bay, Menominee	[illegible]
a†3:00pm	Milwaukee, Madison, Waukesha	[illegible]
† 4:00pm	Beloit, Janesville, Madison	[illegible]
* 4:00pm	Kenosha, Racine, Milwaukee	[illegible]
† 4:15pm	Elgin, Rockford, Freeport	[illegible]
* 5:00pm	Milwaukee, Waukesha, Sheboygan, Manitowoc, Appleton Jct., Ashland	[illegible]
* 5:00pm	Oshkosh, Wausau, Marshfield	[illegible]
* 6:00pm	Denver, Omaha and Council Bluffs	[illegible]
* 6:05pm	Des Moines, Omaha, Sioux City	[illegible]
* 6:25pm	Duluth, Superior, Janesville	[illegible]
* 6:30pm	Milwaukee, Calumet, Marquette	[illegible]
‡ 6:30pm	Sault Ste. Marie (Through Sleeper)	[illegible]
* 6:30pm	Sheboygan, Manitowoc, Ashland	[illegible]
* 6:35pm	St. Paul, Minneapolis, Madison	[illegible]
* 7:00pm	Omaha, Ogden, Salt Lake, San Francisco, Los Angeles	[illegible]
q†7:00pm	Northern Iowa and Dakotas	[illegible]
b†7:15pm	Elgin, Rockford, Freeport	[illegible]
* 8:00pm	Kenosha, Racine and Milwaukee	[illegible]
* 8:04pm	La Crosse, Winona, Black Hills	[illegible]
*10:10pm	St. Paul, Minneapolis and Duluth	[illegible]
*10:15pm	Omaha, Salt Lake, Los Angeles	[illegible]
*10:15pm	Portland and Puget Sound points	[illegible]
*10:30pm	Milwaukee, Green Bay, Escanaba	[illegible]
*10:45pm	Omaha, Des Moines, Denver	[illegible]
*10:45pm	Omaha, Sioux City, Black Hills	[illegible]
*10:45pm	Salt Lake, San Francisco, Los Angeles, Omaha, Cedar Rapids	[illegible]
*10:45pm	Portland and Puget Sound points	[illegible]
[illegible]	Omaha, Northern Iowa and Dakota	[illegible]
* 2:45am	Milwaukee, Marquette, Ashland, Wausau, Marshfield, Grand Rapids	[illegible]
‡ 3:00am	Milwaukee, Green Bay, Menominee, Rhinelander	[illegible]
* 3:00am	Beloit, Janesville, Madison, St. Paul, Minneapolis, Superior and Duluth	[illegible]
† 8:00am	La Crosse and Winona	[illegible]

(a) Daily Chicago-Milwaukee. (b) Sunday 7:20 p. m. (e) Sunday 10.25 a. m. (l) Do not arrive from north of Menominee. (k) Daily from Green Bay. (n) Sunday arrives 4:15 p. m. (p) Daily between Chicago and [illegible] (q) Daily Chicago-Eagle Grove, ex. Mon. from Ashland.

PROSECUTION[illegible]
DOCTOR IS A[illegible]

Egan Writes Wayma[illegible] lieves "Dr. De Sou[illegible] Using Another's D[illegible]

NOT SO, SAYS DR. [illegible]

Head of Medical School [illegible] Graduated with Stud[illegible] Offered $200 for L[illegible]

Allopathic doses of mystery [illegible] into one phase of the medical [illegible] dal yesterday, when Secretar[illegible] on behalf of the state board of [illegible] to State's Attorney Wayman [illegible] prosecution of Dr. A. L. De [illegible] cited reasons for his belief th[illegible] was some other person, practi[illegible] in Illinois by virtue of poss[illegible] genuine De Souchet's diploma a[illegible] county record of registration t[illegible]

Dr. Louis B. Rogers, head o[illegible] Medical university, and the [illegible] stirred the scandal by stating [illegible] Edward J. Smejkal $750 when [illegible] blacklisted by the state board [illegible] evening that Dr. Egan was in [illegible] De Souchet was the man he pr[illegible]

Tells of Visit to "De So[illegible]

Dr. Egan, in his letter to Mr. [illegible] lates that in company with the [illegible] assistant attorney, Charles G. [illegible] called upon De Souchet in th[illegible] office of Dr. Flint, his employe[illegible] was to question him regardi[illegible] ments that he had negotiated [illegible] cian's certificate, had been o[illegible] $500, and had "come back" [illegible] offer of $200. Previous to thi[illegible] Dr. Egan had learned that "A[illegible] chet" was a licensed physici[illegible] ceived certificate No. 8,845, wh[illegible] tered in Cook county, Feb. 15, [illegible]

"De Souchet denied having m[illegible] ments attributed to him in co[illegible] the alleged attempt to purcha[illegible] Dr. Egan's letter continued. [illegible] that he had requested his a[illegible] Verhoven, to take steps to se[illegible] for him. He admitted also th[illegible] hold a state license entitling h[illegible] medicine in Illinois, and that he [illegible] in violation of the law. "He [illegible] latter, however, by stating th[illegible] 'a treatment doctor,' whatev[illegible]

"I asked De Souchet where [illegible] uated. He answered: 'The Ch[illegible] pathic Medical college, on Feb[illegible] further stated that he had [illegible] diploma with the county cler[illegible] county in 1886.

Learns of the Regist[illegible]

"I learned from the Hancock [illegible] diploma of A. L. De Souchet [illegible] in Hancock on Dec. 8, 1886. [illegible] tion, however, did not comply [illegible] 1877, and did not entitle De So[illegible] tice in Illinois.

"Questioning De Souchet [illegible] from him the admission, mad[illegible] ence of Dr. Flint, his employ[illegible] man, and myself—which admi[illegible] peated two or three times—[illegible] hold a state license entitling [illegible] tice medicine; that he had nev[illegible] license; that he did not know [illegible] such a course was necessary [illegible] learned that he was not legall[illegible] Illinois only a few years ago.

Ready to File Compl[illegible]

"In view of the facts stated, [illegible] Illinois state board of health, [illegible] request that you file inform[illegible] against A. L. De Souchet, or [illegible] suming that name, for the vi[illegible] act to prohibit physicians fr[illegible] medicine in the name of ano[illegible] or holding themselves out as ot[illegible] for the purpose of imposing up[illegible] any other person, in this [illegible]

"If it be necessary that the [illegible] health file a formal complai[illegible] Souchet, Mr. Hoffman, who [illegible] Mr. Arnold shortly after this [illegible] your office, will do so."

Inquiry of Dr. Flint elicited [illegible] tion that De Souchet already h[illegible] it was stated he was still in [illegible]

AMUSEMEN[illegible]
ENTERTAINING YOUR VISIT[illegible] REMEMBER, SIR KNIGH[illegible]
RAVINIA [illegible]
THE ONE PLACE IN CHICAG[illegible] NO DUPLICATE ANYW[illegible]
TWO CONCERTS D[illegible]
Walter Dam[illegible]
and the New York Symphony [illegible]
AUGUST PROGRAM WEDNES[illegible]
Special Trains N. W. "L" or C.[illegible]
SUBSCRIBE FOR THE [illegible]

PROSECUTION OF DOCTOR IS ASKED

Egan Writes Wayman He Believes "Dr. De Souchet" Is Using Another's Diploma.

NOT SO, SAYS DR. ROGERS.

Head of Medical School Claims He Graduated with Student Who Offered $200 for License.

Allopathic doses of mystery were injected into one phase of the medical schools scandal yesterday, when Secretary J. A. Egan, on behalf of the state board of health, wrote to State's Attorney Wayman demanding prosecution of Dr. A. L. De Souchet. He cited reasons for his belief that DeSouchet was some other person, practicing medicine in Illinois by virtue of possession of the genuine De Souchet's diploma and a Hancock county record of registration thereof in 1886.

Dr. Louis B. Rogers, head of the National Medical university, and the man who first stirred the scandal by stating he had paid Edward J. Smejkal $750 when his school was blacklisted by the state board, said in the evening that Dr. Egan was in error, and that De Souchet was the man he pretended to be.

Tells of Visit to "De Souchet."

Dr. Egan, in his letter to Mr. Wayman, relates that in company with the state board's assistant attorney, Charles G. Hoffman, he called upon De Souchet in the State street office of Dr. Flint, his employer. The object was to question him regarding his statements that he had negotiated for a physician's certificate, had been offered one for $200, and had "come back" with a counter offer of $200. Previous to this conversation Dr. Egan had learned that "A. L. De Souchet" was a licensed physician, having received certificate No. 8,345, which was registered in Cook county, Feb. 15, 1889.

"De Souchet denied having made the statements attributed to him in connection with the alleged attempt to purchase a license," Dr. Egan's letter continued. "He admitted that he had requested his attorney, John Verhoven, to take steps to secure a license for him. He admitted also that he did not hold a state license entitling him to practice medicine in Illinois, and that he had practiced in violation of the law. He qualified this latter, however, by stating that he was only 'a treatment doctor,' whatever that means.

"I asked De Souchet where he was graduated. He answered: 'The Chicago Homeopathic Medical college, on Feb. 23, 1886.' He further stated that he had registered his diploma with the county clerk of Hancock county in 1886.

Learns of the Registration.

"I learned from the Hancock clerk that the diploma of A. L. De Souchet was registered in Hancock on Dec. 8, 1886. This registration, however, did not comply with the law of 1877, and did not entitle De Souchet to practice in Illinois.

"Questioning De Souchet further, I got from him the admission, made in the presence of Dr. Flint, his employer, Mr. Hoffman, and myself—which admissions were repeated two or three times—that he did not hold a state license entitling him to practice medicine; that he had never taken out a license; that he did not know in 1886 that such a course was necessary, and that he learned that he was not legally registered in Illinois only a few years ago.

Ready to File Complaint.

"In view of the facts stated, acting for the Illinois state board of health, I respectfully request that you file information at once against A. L. De Souchet, or the person assuming that name, for the violation of 'an act to prohibit physicians from practicing medicine in the name of another physician, or holding themselves out as other physicians for the purpose of imposing upon or defrauding any other person, in this state.'

"If it be necessary that the state board of health file a formal complaint against De Souchet, Mr. Hoffman, who will call upon Mr. Arnold shortly after this letter reaches your office, will do so."

Inquiry of Dr. Flint elicited the information that De Souchet already had left, though it was stated he was still in Chicago.

BRICK CASE FACTS GUARDED

But Mrs. Christopher Is Said to Have Given Evidence of Fraud

BRENNAN THINKS IT 'JOKE.'

Says He Does Not Believe Firm Violated Interstate Law.

Further information concerning federal grand jury action in connection with the alleged agreement between brick companies of Ohio and Illinois, and Chicago "agents," through whom brick were sold for street paving, was guarded carefully yesterday in the office of United States District Attorney Sims. Announcement of the progress of the inquiry was printed in THE TRIBUNE yesterday.

In the absence of Mr. Sims, his assistants refused to discuss the possibility of the indictment of the heads of the brick concerns and the "agents."

From other sources it was learned, however, that Mrs. Aileen Christopher, wife of D. J. Christopher, a former city brick tester, recently had held repeated conferences with the district attorney and had carried a "suit case full" of testimony to his offices. This information came from William F. Brennan, former deputy commissioner of public works, who himself may be made the subject of an indictment and who, with Mrs. Christopher, formed the firm of William F. Brennan & Co., the "agency" which handled the brick which the combination sold in Chicago. The firm's commission was $2.50 a thousand brick.

Mr. Brennan characterized the investigation of Mr. Sims as a "joke" and said that nothing that was agreed upon between himself and the three brick manufacturing companies under consideration could be construed as a violation of the interstate commerce act. The men said to have represented the companies in the dealing with Mr. Brennan's concern are D. V. Purington, head of the company of that name; C. C. Barr of the Barr Clay company, and H. S. Benkert of the Metropolitan Brick company.

REVIEWERS UPHAM AND WEST DEFEND WORK OF TAX BOARD.

"Honest Effort to Enforce Impossible Laws," Latter Says—Real Estate Hearings End.

With the public hearings for real estate tax complaints at an end, Reviewers Fred W. Upham and Roy O. West yesterday defended their showing and announced that the remaining days will be devoted to personal property objections.

According to both members, fewer complaints have been made than usual, while "hearings were given to as many as 5,000 individuals, firms, and corporations, who, in the opinion of the board of review, were underassessed."

"This board of review has added to the personalty assessment lists far in excess of $100,000,000 in one year," says Mr. West. His defense of the board continues:

"The members of the board are making an honest effort to enforce impossible and inequitable laws. They will continue to bend their energies toward securing such a revision of our antiquated laws as will enable us to have more nearly fair and equitable taxation."

Ogden T. McClurg secured a reduction on his residence at 1444 Lake Shore drive from $118,500 to $88,500. Benjamin Wallace secured a cut on a string of flats from $338 to 3360 State street from $197,175 to $157,175. E. G. Pauling had the property at 111-119 Plymouth court reduced from $205,420 to $151,820.

FIGHT CHICAGO LATHERS' UNION

Gary and Hammond, Ind., Bodies Meet Tonight to Decide on Course in Jurisdiction Controversy.

Meetings of the Lathers' unions of Gary and Hammond, Ind., have been called for tonight to decide on the course to be taken in their fight with the Chicago union. The latter claims jurisdiction for a radius of twenty-five miles around Chicago and recently fined the two Indiana unions for disobeying its rules. The Gary and Hammond bodies refuse to recognize this claim.

TRIES TO CONTROL BROWNE JUROR?

R. S. Miner Says He Construed Friend's Talk as Attempt to "Influence" Him.

NO PROGRESS IN TRIAL.

One Venireman Was Excused Because He Is Cousin of Judge Scanlan.

The first attempt to influence a juror in the second trial of Minority Leader Lee O'Neil Browne was discovered yesterday. R. Scott Miner, representative of the American Book company, was the venireman whose testimony under examination brought out the facts.

"Has any one expressed an opinion to you regarding this case," asked Attorney P. H. O'Donnell for the defense after the venireman had been questioned by State's Attorney Wayman.

"Yes," replied Mr. Miner.

In response to further queries Mr. Miner said that after he had been summoned as a juror last Friday he called on "Dr. Gilmore," a south side physician, whom he had previously told about being drawn as a venireman. In the conversation the doctor, according to Miner, expressed an opinion regarding the "guilt or innocence" of Defendant Browne.

Sees Attempt to Influence Him.

"Is it your opinion," asked Attorney O'Donnell, with noticeable hesitation, "that it was his intention to influence your view in this case?"

"I do," was Mr. Miner's unexpected answer.

A moment later, however, the venireman added that he thought his friend "merely had made a passing remark," without thought that it might be construed as an effort to influence Miner for or against Browne. What Dr. Gilmore said was not disclosed.

To settle the matter, Mr. Miner was excused on a peremptory challenge of the defense. Thomas G. Burnett, 2427 North Ashland avenue, and Lee H. Innskeep, 4506 North Robey street, who has passed muster with the prosecution, were found objectionable, although they had shown themselves men of education and business standing.

State's Attorney Wayman used three peremptory challenges to excuse Joseph Goldstein, 2328 State street; Ira Zwillinger, 1847 North Robey street; and Nathan Bushofski, 429 East Forty-sixth place, who had known Senator Lorimer for twenty-five years. By agreement the state and defense each is to have twenty peremptory challenges, instead of the usual ten.

Escapes Service; Cousin of Scanlan.

There had been no appreciable progress in securing a jury when the third day ended, being the first day of the second week. George Demarest seemed to be still the only certainty, although he had not been sworn in. With him there were intrusted to a bailiff, Arthur J. Shellbetter, 3314 West Ohio street, and John J. Lyng, 3410 Irving Park boulevard.

Robert E. Hogan escaped service by stating he was a cousin of Judge Kickham Scanlan, who refused to free Browne on a writ of habeas corpus.

"In holding Browne," said Mr. Hogan, "Judge Scanlan as much as said he was guilty, and I'd have stuck with the family."

Court adjourned until tomorrow morning and the time lost in witnessing the Knights Templar parade will be made up by holding night sessions tomorrow and Friday.

MAY STRIKE AT COUNTY BUILDING

Commissioner Mullaney Warned to Discharge Machinists or Five Hundred Men Will Quit Work.

Another strike of the 500 workmen employed on the new city hall structure is threatened by the Chicago Business Trades council unless the contractors discharge the machinists at work on the building. Commissioner of Public Works B. J. Mullaney said he was notified by telephone yesterday of this contemplated action.

OFFICIAL WEATHER FORECAST.

OFFICE OF CHIEF OF WEATHER BUREAU, Washington, D. C., Aug. 8.—Forecast for Tuesday and Wednesday:

Illinois—Showers and slightly cooler Tuesday. Wednesday fair, warmer in west portion, light to moderate west to northwest winds.

Missouri—Showers Tuesday, Wednesday fair, warmer.

Iowa—Local showers and slightly cooler Tuesday. Wednesday fair, warmer in west portion.

Minnesota—Partly cloudy Tuesday, showers in the morning in east portion, slightly cooler in southeast portion. Wednesday fair, warmer, light to moderate variable winds.

Ohio—Showers and cooler Tuesday or Tuesday night and probably Wednesday, light variable winds.

Indiana—Showers and slightly cooler Tuesday. Wednesday generally fair, light variable winds becoming northwest.

Wisconsin—Showers, slightly cooler Tuesday. Wednesday fair, warmer in west portion, light to moderate west to northwest winds, becoming variable Wednesday.

Place of observation. Time taken: Aug. 7, 7 p. m.	Thermometer	Max. temp. last 24 hours	Min. temp. last 24 hours	Precipitation last 24 hours	Direction of wind	State of weather
Abilene	94	98	....	....	S.	Cloudy
Albany	72	76	....	....	N.E.	Cloudy
Alpena	64	70	....	....	N.E.	Cloudy
Amarillo	86	94	....	....	S.E.	Fair
Battleford	64	68	....	....	N.W.	Fair
Bismarck	66	76	....	....	N.W.	Clear
Boise	84	86	....	....	W.	Clear
Boston	66	70	....	....	E.	Clear
Buffalo	70	76	....	....	E.	Clear
Cairo	78	82	....	....	W.	Fair
Charles City	72	80	....	.36	S.	Cloudy
Cheyenne	66	76	....	.16	N.E.	Cloudy
Chicago	82	88	....	....	S.W.	Cloudy
Cincinnati	80	86	....	....	W.	Clear
Cleveland	70+	78	....	....	N.E.	Clear
Davenport	78	84	....	....	W.	Cloudy
Denver	74	90	....	....	N.E.	Clear
Des Moines	76	86	....	....	S.W.	Cloudy
Detroit	74	78	....	....	S.	Clear
Devils Lake	60	70	....	.01	N.W.	Cloudy
Dodge	90	96	....	....	S.W.	Cloudy
Dubuque	80	86	....	....	S.	Cloudy
Duluth	60	72	....	.10	N.E.	Fair
El Paso	88	94	....	....	N.	Fair
Edmonton	52	60	....	....	S.	Fair
Escanaba	70	76	....	....	S.	Cloudy
Galveston	84	88	....	....	S.	Clear
Grand Haven	72	74	....	.01	N.W.	Rain
Grand Rapids	70	80	....	....	S.W.	Rain
Green Bay	70	80	....	....	S.	Cloudy
Helena	70	88	....	.08	N.W.	Clear
Huron	72	80	....	....	N.W.	Fair
Indianapolis	76	82	....	....	S.W.	Fair
Jacksonville	78	92	....	.06	N.E.	Cloudy
Kansas City	76	86	....	.02	S.E.	Cloudy
Keokuk	76	90	....	....	S.	Cloudy
Lander	74	74	....	....	N.E.	Fair
Little Rock	86	92	....	....	E.	Clear
Los Angeles	68	76	....	....	S.W.	Fair
Madison	72	86	....	....	E.	Fair
Marquette	68	80	....	.06	E.	Fair
Memphis	86	88	....	....	N.W.	Fair
Medicine Hat	74	74	....	....	W.	Clear
Milwaukee	68	80	....	.06	N.E.	Clear
Minnedosa	56	60	....	....	N.W.	Cloudy
Montgomery	86	92	....	....	N.W.	Clear
Montreal	68	76	....	....	W.	Fair
Nashville	78	80	....	....	E.	Clear
New Orleans	84	92	....	.04	S.E.	Cloudy
New York	68	78	....	.06	N.W.	Cloudy
Oklahoma	90	96	....	....	S.	Fair
Omaha	74	90	....	.02	S.W.	Cloudy
Peoria	74	82	....	....	S.	Cloudy
Philadelphia	68	76	....	.64	N.E.	Rain
Pittsburg	76	80	....	.06	N.W.	Clear
Portland, Ore.	54	74	....	....	N.W.	Clear
Pueblo	62	94	....	....	S.W.	Fair
Rapid City	68	88	....	.44	N.W.	Clear
San Francisco	56	58	....	....	W.	Clear
St. Louis	78	80	....	....	S.E.	Cloudy
St. Paul	76	78	....	.12	S.W.	Fair
Salt Lake City	84	90	....	....	N.	Clear
San Antonio	94	96	....	....	S.E.	Clear
Ste. Marie	60	70	....	....	S.E.	Cloudy
Spokane	66	68	....	....	N.W.	Clear
Springfield, Ill.	74	80	....	....	S.	Cloudy
Springfield, Mo.	72	84	....	....	E.	Clear
Tacoma	78	78	....	....	N.	Clear
Vicksburg	86	92	....	....	S.W.	Clear
Washington	68	74	.24	....	N.	Cloudy
White River	48	74	.54	....	N.	Cloudy
Winnipeg	56	74	....	....	W.	Cloudy
Yellowstone Park	46	70	.18	....	N.W.	Clear

WEATHER IN CHICAGO.

The weather temperatures recorded at the L. Mannasse company, 58 Madison street, were as follows: 8 a. m., 74; 9 a. m., 78; 10 a. m., 80; 11 a. m., 83; 12 m., 84; 1 p. m., 86; 2 p. m., 87; 3 p. m., 89. Barometer: 8 a. m., 29.52; 6 p. m., 29.44.

Marquette Cement

Best for fence posts.
Best for skyscrapers.

Marquette Cement Mfg. Co.
La Salle, Ill.
Chicago Office: Marquette Bldg.

Complimentary Concerts
Every day as follows:
Player-Piano Demonstration to all (2d floor).
Harp, Mandolin, Guitar, Banjo Demonstration to all interested. (4th floor.)
Edison Phonograph Concert at 10 a. m.—1st floor, rear.
Victor Talking Machine Concert at 12—First floor rear.
All Are Cordially Invited

Lyon & Healy
Wabash Avenue and Adams Street

House Directory
1st Floor—Sheet Music, Victor Talking Machines.
2d Floor—Pianos, Player-Pianos.
3d Floor—Player Roll Dept. & Trial Studios for Roll Customers.
4th Floor—Harps, Violins, Cornets, Empress Music Boxes.
5th Floor—Records for Victor & Edison Talking Machines.
6th & 7th Floors and Basement—Wholesale stock

The World's Greatest Piano Market Announces a

MIDSUMMER PIANO SALE

To anyone planning to secure a fine instrument we offer choice of a special lot of Pianos returned from rental. These Pianos are of recent styles and very different from the usual run of second-hand goods. We make exceedingly low prices during this sale, as it takes place when the piano business is at its dullest. IT IS ONE OF THE GREATEST OPPORTUNITIES OF THE YEAR.

Used Piano BARGAINS
BAUER.....$140
MILLER.....190
EMERSON.....185
CHICKERING..190
WEBER.....135
KNABE.....225
KIMBALL.....125
KRAKAUER....200
BUSH & GERTS. 215
WASHBURN....195
20 STEINWAYS FROM $280 UPWARDS

Washburn and Leland Pianos Sale of nearly 100 of these most popular of medium priced pianos. These are all odd styles that will not appear in our forthcoming catalogs. We have given them a final overhauling in our factory, so they are deserving of the strongest indorsement. The price makes each and every one a rare bargain, as we have taken 25% to 35% off the former low net figures in order that we may effect a complete clearance at once.

Closing Out Eastern Factory Stock We have purchased for cash the entire stock of the Reinhard Kochmann Piano Factory, New York City. These beautiful instruments are offered at a discount of $100 to $150 from the regular prices. Choice of handsome designs in the richest mahogany veneers. All these pianos will be sold under the Lyon & Healy guarantee.

Fine Pianos Our stock of Steinway, Lyon & Healy, Henry F. Miller, Krakauer, Kranich & Bach, Washburn and other famous pianos has no rival in America.

Player Piano BARGAINS
To prepare our warehouse for extensive alterations, we are offering an immense reserve stock of new and nearly new player-pianos at sharp reductions from former prices. We solicit an investigation of these unprecedented values.

LYON & HEALY, Wabash Ave. and Adams St.

Easy Monthly Payments May Be Arranged. Visitors Welcome. Pianos Shipped Everywhere.

Visitors in Chicago
during the Knights Templar Conclave
are cordially invited to Electric Shop,
one of the show places of Chicago which
no one can afford to overlook. The unique
character of the furnishings and the
variety of electric utensils, devices and
appliances displayed and demonstrated,
are a source of keen interest and pleasure
to visitors, who find here the largest and
most complete exhibit of its kind in the West.

Electric Shop
Everything Electrical
Michigan and Jackson Boulevards

Wm. D. McJunkin Advertising Agency 911

Short Jaunts

There are many breathing places within easy reach of the city where there is an abundance of lakes and streams, with pure air, green trees and the restfulness of the country. You can spend a long summer vacation in one of these charming spots reached via the comfortably appointed trains of the

Chicago & North Western Ry.

or you can leave the city on Friday or Saturday, returning Monday morning in ample time for business.

Illustrated folders containing maps, lists of hotels and boarding houses, with full information, free on application.

THE NORTH WESTERN LINE

Ticket Offices
Chicago & North Western Ry.
212 Clark St. (Tel. Randolph 4221)
and Wells St. Station

AMUSEMENTS

White City
THE AMUSEMENT PARK THAT IS RUN ON THE SQUARE
PRAISED BY PRESS PUBLIC PULPIT!
RIDE THE: Racing Coaster, Merry Mixer, New Ride, Roller Coaster, Scenic Railway, Figure 8 or Chutes
SEE THE: Australian Dancers, Telepathic Ellises, Samar Twins, Athletic Girls, Living Models, Female Divers
Views of the Shrine Conclave at New Orleans.. Gate 10c

TODAY 2:15-8:15 American MUSIC HALL
Brilliant Reinaugural Viennese Musical Fantasy. 60 PEOPLE—50 GIRLS
ALL STAR CAST IN—THE 'BARNYARD ROMEO'
MIZZI HAJOS, ADELAIDE
Sydney Grant; Bliss Taylor; J. J. Hughes
In WM. MORRIS [INC.] BURLESQUERS
Led by the Versatile Comedienne,
STELLA MAYHEW
Star of "The Jolly Bachelors," filling this Chicago Engagement only by permission MR. LEW FIELDS.
EXTRA Marie Lo's Ultra-Sensational Viennese Posing Beauties.

CORT DEARBORN NEAR RANDOLPH MATS. WED. & SAT.
"Runnin' Ahead of Success Schedule!"
RICHARD (Himself)
"Jumps Into Success from the Start Like a Gee-Gee!"
CARLE IN Jumping Jupiter
WITH A SENSATIONAL CAST, INCLUDING Edna Wallace Hopper (Specially Engaged) Lillian Shaw
OTHER GREAT ONES—AND "SOME" GIRLS!
"If you have 800-200 eyes, put blinders on!"

MAJESTIC
"An Ideally Conducted Vaudeville Theater."—CHICAGO TRIBUNE.
Greatest of them all—VESTA VICTORIA
Bernardi, Piccolo Midgets, Baseballitis, Dolce Sisters, Houston & Kirby, Flying Martins, Dave Ferguson, Alpha Troupe, Nipp & Tuck, New Motion Pictures.
Prices 15-25-50-75. Tel. Cent. 6480.

Sans Souci Park
Nearest First Class Park to Hotel Center
Take Wabash Ave. Sans Souci Cars
Monster Concerts By CREATORE AND HIS BAND In Temple Programme
Note: This World-Famed Organization Can Be Heard Only at This Park
50—ADDITIONAL ATTRACTIONS—50

WHITNEY 246 TIMES Pop. Matinee Today
THE MUSICAL BASEBALL SENSATION
My Cinderella Girl
ALL FUN, LAUGHTER AND GIRLS

296 TIMES OLYMPIC THE FORTUNE HUNTER With Thos. W. Ross LAST TIME SEPT. 3 MAT. Tomorrow Best Seats $1.00

BISMARCK GARDEN
Ellery's Band "Robin Hood," "Pagliacci," "Peer Gynt," "Fatinitza"

AMUSEMENTS

RIVERVIEW EXPO
Western—Belmont—Clybourn—Roscoe
Welcome DAYS AND Knights
Monitor and Merrimac
Creation World's Wonderful Spectacle—COST $555,000
Carl Edouarde And a Bully Band
Coming "101 Ranch" "The Real Wild West Show" Aug. 21

COLONIAL THEATRE BEAUTIFUL 3 LAST WEEKS
LINA ABARBANELL With RALPH C. HERZ and ALL-STAR CAST in the Happy French Vaudeville,
BIG MATINEE Tomorrow
MADAME SHERRY

50c ROUND TRIP EXCURSIONS
St. Joseph and Benton Harbor
12:30 Noon Mon., Tues., Wed., Thurs. and Friday.
GRAHAM & MORTON LINE
DOCK FOOT WABASH AVENUE. Phone Central 2162

PRINCESS TONIGHT 8:20 Pop. Price Mat. Tomorrow
BABY MINE
With OTIS HARLAN

AMUSEMENTS

Forest Park
12,168 KNIGHTS VISITED US YESTERDAY
and Pronounced Us the Greatest Amusement Park
Our Photograph in the Official Knights Templar Bulletin Doesn't Flatter Us One Bit
THE EMINENT GERMAN MAESTRO
Sir Knight Martin Ballmann
and his famous band extend a cordial invitation to you.
AFTER THE PARADE COME to the BIG PARK 30 Minutes from Any Down Town Station
MET. GARFIELD "L" DIRECT TO GATES

POWERS' Mat. Tomorrow
THE MOST STARTLING STORY TOLD THIS GENERATION
HER SON
By CHARLES BRADLEY
Combining the Best Qualities of "Madame X" and "The Thief."
THE CAST IS PERFECT
PRICES 50c to $1.50
WED. MAT., BEST SEATS $1.50

COMISKEY PARK New Home of the Baseball Palace of the World—Baseball Today
WHITE SOX VS. BOSTON
Game Called at 3:30 P. M.
TICKETS ON SALE AT CABLE PIANO CO., WABASH AND JACKSON.

Studebaker SEATS NOW
OPENS NEXT MONDAY Sat. Mat. Only
MONTGOMERY and STONE in THE OLD TOWN

AMUSEMENTS

LA VINIA PARK
OUR PLACE IN CHICAGO WHICH HAS NO DUPLICATE ANYWHERE.
—TWO CONCERTS DAILY—
Walter Damrosch
New York Symphony ORCHESTRA
PROGRAM WEDNESDAY EVENING
Reached via C. & N. W. Ry. "L" or C. & N. W. Ry.

SUBSCRIBE FOR THE TRIBUNE.

AMEMUSENTS

ILLINOIS Tonight at 8:15 Mat. Tomorrow
INSTANT SUCCESS of
JOS. M. GAITES' ATMOSPHERIC MUSICAL PLAY
The Girl of My Dreams
With JOHN HYAMS and LEILA McINTYRE
Seats 50c, 75c, $1.00 and $1.50

ADVERTISE IN THE TRIBUNE.

AMUSEMENTS

LYRIC POP. PRICE MAT. TOMORROW
LEW FIELDS'
MAMMOTH PRODUCTION OF
The Midnight Sons
THE BIGGEST SHOW IN THE WORLD

ZIEGFELD CO OF N.Y.
ACE HIGH CAST CHORUS OF QUEENS
7th BIG WEEK EXTRA FEATURES
THE GIRL IN THE KIMONO
"I LOVE TO LOVE A MASON"—A HIT
MATINEE WEDNESDAY

AMUSEMENTS

FOR YOU TRAVELERS!
SPECIAL PRODUCTION GARRICK
ARE YOU A MASON?
POPULAR MATINEE TOMORROW

CHICAGO OPERA HOUSE TONIGHT
LADIES' MATINEE WEDNESDAY
THE GIRL FROM Rector's

Validity of an Excuse Depends Upon Where You Were at the Time.

FALL OF SOX, 3 TO 2, BEFORE SENATORS

Young Knocked Off Slab in First Inning Tells Story of Defeat.

"IN HOC SIGNO VINCES."

With Earl of Euston Watching and Johnson Hurling Washington Follows Motto.

Standing of the Clubs.

	W.	L.	Pct.		W.	L.	Pct.
Philadelphia	66	31	.680	Cleveland	45	50	.474
Boston	60	40	.600	Washington	41	58	.414
Detroit	57	43	.570	CHICAGO	31	59	.302
New York	55	43	.561	St. Louis	28	66	.298

Yesterday's Results.

Washington, 3; Chicago, 2.
Philadelphia, 6; St. Louis, 2.
Detroit, 2; New York, 1.
Cleveland, 3; Boston, 1.

Games Today.

Boston at Chicago. | Philadelphia at Detroit.
New York at St. Louis. | Washington at Cleve'd.

BY R. W. LARDNER.

Washington, three runs, two hits; Chicago, two runs, four hits; errors, one on a side. Probably the Earl of Euston didn't see anything strange or unpleasant about it, but if he didn't he was in a small minority.

No one expected much of the Sox when Walter Johnson was announced as the pitcher, but Walter didn't have a chance to be as effective as usual. And it wasn't his fault, either. Mr. McAleer didn't dare allow John Henry to attempt to catch him, so he put Beckendorf back of the bat. Beck's hands are in a bunged up state these days. He worked pretty well when Walter was shoving them through with the speed of an ordinary pitcher, but when the boy from Idaho used all his steam Beck couldn't hold on. Therefore, Walter had to slack up a bit, which was just as well for our side, inasmuch as it was a dark day.

Just Old Familiar Story.

It was the old familiar story. Manager Duffy's first pitching choice, young Cy Young, didn't last long enough to be introduced to half the Washington batters. He yielded two runs before the side was out in the first inning. Then Jim Scott, who hasn't been able to get through a first inning himself for some time, came in and finished like a cyclone. Not a hit was made off Jim in a fraction over eight rounds. To be sure, the Senators scored again, and it proved to be the winning run, but Jim wasn't to blame. Cap Zeider missed a bad bounder from Clyde Milan's bat and two sacrifice hits followed, with a stolen base sandwiched in between them, the steal made possible by Scilly's failure to hold a pitched ball. That was in the sixth inning.

The Sox didn't do anything with Johnson until the seventh. Meloan and Dougherty, who divided the four hits off Walter between them, had made one apiece in the earlier rounds and their last two were bunched in No. 7 for half of the Chicago runs. Meloan retained his standing as a hero by getting to Walter for a long triple and scoring on Pat's scratch single.

Sox Start Scare in Ninth.

The ninth came around with the Senators leading by two and little hope of the Sox catching them. The hope became more than little when Doc White, batting for Scott, was given a walk. It increased still more when a passed ball sent the gunslinger to second and he became a wild runner when McBride kicked Chief Milan's grounder. There were Sox on third and first and none out. Parent sent a long fly to Milan, who, of course, made no attempt to throw home. Doc scored and Rollie was still on first with one gone. The rooter's section immediately sank to second and the crowd was pulling for Molly Mellon to duplicate one of his former healthy drives. He sent the ball far enough, but Gessler nailed it. Zeider went to third after the catch and everything was up to Pat Dougherty, the only Sock beside Molly who had got a base hit off Johnson. Pat's hopper to McBride, George refused to kick it this time and his throw to first wound up the pastime for the day.

Knight Misses Something.

The knight of high degree didn't get to the park in time to see Cy Young's quick finish. Possibly he didn't care about that, either, for he doesn't know Cy from an Allegheny river bass. But the others out there knew him and hated to see what happened. That horribly rough outfield had something to do with the left hander's downfall. Milan's daring weaving around aimlessly the minute he hit the ground. Pat tried to stop it, but he might as well have attempted to throw Clyde out at first. The ball hopped by and Milan pulled up at second. Mr. Schaefer was resolved to make himself felt before his burn ankle took him out of the game. He couldn't do it by scorching so he singled to right and Clyde crossed the plate. To add to the misery, Killifer, after getting two strikes, stopped a curve ball with his receptacle for victuals and limped to first. Etherdell did manage to sacrifice. McBride hit one back at Cy like a shot. The southpaw threw up his glove and checked it so that Tannie could throw Mac out at first, but Schaefer scored on the play. Then Scott came forth and a fly to Meloan by Conroy ended the inning.

From that time until the sixth nary a Senator got to first base. Parent took care of the only really hard chance, thus keeping up his daily average. Milan's grounder at the opening of the unfortunate round, went on through Zeider. Gessler, who had batted into the game when Schaefer quit, sacrificed. Milan stole third, Bully losing a chance to peg him by dropping the ball. This proved a most fortunate move on Clyde's part, for it enabled him to score on Killifer's fly to Dougherty. Red was the second out and the third one was Etherdell, who fanned.

Scott Stops Senators.

After this catastrophe Scott went on in his invulnerable way and the Senators never had another chance to get to him. Nine Sox went down in order in the first three innings. Etherdell robbed Dougherty of a hit with a neat stop and throw in the second, but the other eight were not troublesome. With two out in the fourth Meloan singled and was killed trying to steal. Pat's first safe one started the fifth, but Killifer pulled his usual double play.

There were two down in the seventh before the Sox made a beginning. Then Meloan lifted a triple over Conroy's head, the ball going in the direction his long Sunday wallop had gone. Dougherty dumped a little one in front of the plate. Beckendorf thought it was a fast fly to center and a sacrifice. He threw his mask away and dashed back, looking up in the air. Johnson raced in and raked toward the ball to Unglaub ahead of Pat, but he didn't have a chance. Nor did he have a chance to get Meloan at the plate, as no one was there but Bill Dineen. Dougherty stole second and went to third on a wild pitch. There he was left when Tannehill was called out on strikes. The eighth was uneventful and the happenings of the ninth already have been recorded. Score:

CHICAGO.

	AB	R	BH	TB	SB	SH	SB	PO	A	E
Zeider, 2b	4	0	0	0	0	0	1	1	6	1
Parent, cf	3	0	0	0	1	0	0	1	0	0
Meloan, rf	4	1	2	4	0	0	0	1	0	0
Dougerty, lf	4	2	2	3	0	0	0	4	0	0
Tannehill, ss	3	0	0	0	0	0	1	3	2	0
Purtell, 3b	3	0	0	0	0	0	0	2	7	0
Collins, 1b	3	0	0	0	0	0	0	14	0	0
Sullivan, c	3	0	0	0	0	0	0	4	1	0
Young, p	0	0	0	0	0	0	0	0	1	0
Scott, p	2	0	0	0	0	0	0	0	0	0
*White	0	1	0	0	1	0	0	0	0	0
Totals	29	2	4	6	1	1	2	27	13	1

*White batted for Scott in ninth.

WASHINGTON.

	AB	R	BH	TB	SB	SH	SB	PO	A	E
Milan, cf	4	0	2	2	0	0	1	2	0	0
Schaefer, lf	2	0	1	1	0	0	0	1	0	0
Gessler, rf	3	0	0	0	0	0	0	1	0	0
Killifer, 2b	3	0	0	0	0	0	1	4	1	0
Etherdell, 3b	3	0	0	0	0	0	0	1	1	0
McBride, ss	3	0	0	0	0	0	0	4	1	0
Conroy, rf-lf	3	0	0	0	0	0	0	2	0	0
Unglaub, 1b	3	0	0	0	0	0	0	11	0	0
Beckendorf, c	2	0	0	0	0	0	0	4	1	0
Johnson, p	3	0	0	0	0	0	0	0	1	0
Totals	27	0	3	3	0	0	2	27	11	1

Washington	2	0	0	0	0	0	1	0	0	0—3
Chicago	0	0	0	0	0	0	1	0	1	0—2

Two base hit—Milan. Three base hit—Meloan. Struck out—Johnson, 5 [Sullivan, Scott, Tannehill]; by Scott, 2 [Etherdell, Unglaub]. Bases on balls—Off Johnson, 1. Double play—McBride-Killifer-Unglaub. Hits—Off Young, 2 in two-thirds of one inning. Hit by pitcher—Killifer. Wild pitch—Johnson. Passed ball—Beckendorf. Time—1:30. Umpires—Dineen and Perine.

May Recall Brewer Pitchers.

Milwaukee, Wis., Aug. 8.—[Special.]—Three Milwaukee pitchers may be lost this fall through the exercise of options now held by major league clubs. The hurlers are Wilbur Schardt, Ralph Cutting, and Tom Cantwell. Brooklyn has an option on Schardt, Pittsburg on Cutting, and Cincinnati on Cantwell.

YE ANCIENT AND YE MODERN KNIGHT.

FOUR STRAIGHT FOR TIGERS

Detroit Again Beats Highlanders and Jumps Into Third Place.

SCORE OF CONTEST IS 2 TO 1.

Warhop and Stroud Pitch Good Ball All the Way.

Detroit, Mich., Aug. 8.—Warhop held Detroit to four hits today, but was supported poorly and the home team won its fourth straight game from New York. Stroud was effective in the dangerous spots and was backed up in fine style. The victory gives Detroit third place. Score:

Detroit.	R	H	P	A	E	New York.	R	H	P	A	E
O. Jones, lf	0	0	1	1	0	Wolter, lf	0	1	0	1	0
Dhanty, 2b	0	0	2	3	0	Hemphill, rf	0	1	0	0	0
Cobb, cf	0	1	3	0	0	Knight, ss	0	0	2	2	0
Cr'ford, rf	0	1	1	0	0	Cree, cf	0	0	2	0	0
Mor'ty, 3b	0	1	3	2	0	Chase, 1b	0	2	11	0	1
Bush, ss	0	0	2	1	0	Laporte, 2b	0	0	2	3	0
T. Jones, 1b	0	0	7	0	0	Austin, 3b	0	0	1	2	0
Schmidt, c	0	0	5	1	0	Criger, c	0	1	3	2	0
Stroud, p	1	0	2	0	0	Warhop, p	0	0	1	4	1
Totals	2	4	27	9	1	Totals	1	6	26	16	4

New York	0	0	0	0	0	0	1	0	0	0—1
Detroit	0	1	0	0	0	0	0	0	1	*—2

Two base hit—Crawford. Sacrifice hits—Moriarty, D. Jones. Bases on balls—Off Stroud, 2; off Warhop, 1. Hit by pitcher—By Warhop [Moriarty]. Struck out—By Stroud, 4; by Warhop, 2. Wild pitch—Stroud. Time—1:35. Umpires—Evans and O'Loughlin.

NAPS PLAYING AT A FAST CLIP.

Take Four Games in a Row from the Red Sox—Score of Last Contest Is Three to One.

Cleveland, O., Aug. 8.—Cleveland took the last of the series from Boston, 3 to 1. The game was won in the first inning, when Turner doubled, Graney tripled, and Bemis singled. Falkenberg kept Boston's hits scattered except in the second. Score:

Cleveland.	R	H	P	A	E	Boston.	R	H	P	A	E
Turner, rf	1	2	2	2	0	Hooper, rf	0	0	1	0	0
Stovall, 1b	0	1	15	3	0	Engle, 3b	0	0	1	1	1
Graney, lf	1	1	1	0	0	Speaker, cf	0	1	2	0	0
Lajoie, 2b	0	1	1	4	0	Stahl, 1b	0	0	9	1	0
Bemis, c	0	1	5	2	1	Gardner, 2b	0	0	2	3	0
Niles, rf	0	0	1	0	0	Lewis, lf	0	0	1	1	0
Bl'ham, cf	0	0	2	0	0	Wagner, ss	0	0	1	1	0
Ball, ss	0	0	0	1	0	Kleinow, c	0	0	3	2	0
Falkenb'g, p	0	0	1	2	0	Arellanes, p	0	0	0	5	0
Totals	2	6	27	14	1	Totals	0	2	24	13	1

Cleveland	1	0	0	0	0	0	0	0	0	1—2
Boston	0	0	1	0	0	0	0	0	0	0—1

Two base hits—Turner, Lajoie, Wagner. Three base hits—Graney. Sacrifice hits—Stovall, Bl'ham, Graney. Double plays—Turner-Lajoie-Stovall; Arellanes-Stahl-Engle; Lajoie-Ball-Stovall. Bases on balls—Off Falkenberg, 1; off Arellanes, 1. Struck out—By Falkenberg, 2; by Arellanes, 1. Passed ball—Bemis. Time, 1:45. Umpires—Kerin and Connolly.

Philadelphia, 6; St. Louis, 2.

St. Louis, Mo., Aug. 8.—Philadelphia won the fourth straight game from St. Louis today, 6 to 2. Bender outpitched Ray through all the innings. Score:

St. Louis.	R	H	P	A	E	Philad'a.	R	H	P	A	E
Stone, lf	0	0	1	0	0	Lord, lf	1	1	0	0	0
Hartzell, 2b	1	2	1	2	1	Oldring, cf	1	2	1	0	0
Newman, 1b	0	0	11	0	0	Collins, 2b	1	4	1	1	1
Griggs, rf	0	0	2	0	0	Baker, 3b	0	0	0	2	0
Schweit'r, cf	0	0	0	0	0	Davis, 1b	0	1	9	0	0
Wallace, ss	0	0	2	4	0	Murphy, rf	1	1	2	0	0
Truesdale, 3b	0	1	1	4	0	Murray, ss	1	1	1	2	0
Stephens, c	0	1	4	1	0	Thomas, c	0	1	7	1	0
Ray, p	1	1	0	1	0	Bender, p	1	1	0	4	0
Totals	2	6	27	11	2	Totals	6	14	27	9	1

St. Louis	0	0	0	0	0	0	2	0	0	0—2
Philadelphia	0	0	4	0	0	1	0	0	1	*—6

Two base hit—Stone. Sacrifice hits—Hartzell. Stolen bases—Collins [2], Truesdale [2], Davis, Murphy. Bases on balls—Off Ray, 1. Struck out—By Ray, 4; by Bender, 9. Time—1:32. Umpires—Evans and Colliflower.

NOTES OF THE WHITE SOX.

Pat Donovan and the Speed Boys will be here this afternoon.

Doc White probably will open against Boston. Doc has won his last four games straight, if you don't include that one he started against Detroit.

Billy Purtell deserved a hit in the eighth. He sent one toward right center a mile a minute, but Red Killifer got in its way.

Russell Blackburne has been appointed chief coacher. He used his voice to good advantage, even if he can't use his lower limbs.

Schaefer twisted his ankle going after a fly ball in practice and retired after helping to break up the game. Conroy then went to left and Gessler to right.

Molly Mellon surely sends them far away into left field. It's too bad he isn't with the Boston Nationals, for he hits them just right for that short left field fence at the Dover park.

Frontiers Murphy and John J. Brush were present again, being attracted by his brother and Walter Johnson. They didn't see Walter at his best. Scout George Huff of the Cubs was another spectator.

The cart sat in a lower deck box. He was tipped off to the fine points by Peter Hammiken, expert bug. The worthy knight admitted after the game that it was faster than cricket. Too bad he didn't see Johnson going at top speed, when he has been put out almost as fast as they can get up to the mound.

MINOR LEAGUE STANDINGS.

AMERICAN ASSN.

	W.	L.	Pct.
Minneapolis	76	39	.661
St. Paul	64	50	.561
Toledo	61	51	.545
Kansas City	57	53	.518
Columbus	57	57	.500
Milwaukee	50	60	.455
Indianapolis	45	67	.402
Louisville	40	71	.360

CENTRAL LEAGUE.

	W.	L.	Pct.
South Bend	61	36	.649
Fort Wayne	58	39	.598
Dayton	50	44	.532
Terre Haute	44	51	.463
Gr. Rapids	43	53	.448
Wheeling	34	60	.362
Zanesville	28	56	.404

WISCONSIN-ILLINOIS.

	W.	L.	Pct.
Appleton	57	34	.626
Rockford	56	36	.609
Wau'gn Lac.	51	42	.548
Racine	49	42	.538
Madison	42	48	.467
Mc'Henr'y	42	48	.467
Oshkosh	39	50	.391
Aurora	34	56	.366

THREE EYES LEAGUE.

	W.	L.	Pct.
Springfield	67	31	.684
Wat'loo	61	41	.598
Rock Island	53	45	.541
Peoria	51	47	.520
Bloomington	51	47	.520
Davenport	45	53	.459
Danville	40	58	.408
Dubuque	39	59	.398

WESTERN LEAGUE.

	W.	L.	Pct.
Denver	68	39	.636
Sioux City	68	40	.630
Lincoln	63	44	.589
Wichita	60	47	.561
St. Joseph	49	59	.454
Omaha	46	60	.434
Des Moines	46	61	.430
Topeka	34	71	.324

CENTRAL ASSN.

	W.	L.	Pct.
Ottumwa	67	33	.670
Quincy	61	38	.616
Hannibal	55	39	.585
Galesburg	50	44	.532
Monmouth	47	48	.495
Keokuk	44	50	.468
Burlington	37	57	.394
Kewanee	34	63	.351

Yesterday's Results.

AMERICAN ASSOCIATION.

Toledo, 5; St. Paul, 1.
Minneapolis, 7; Columbus, 4.
Milwaukee, 6; Indianapolis, 5 [eleven innings].
Kansas City-Louisville, rain.

THREE EYES LEAGUE.

Danville, 7; Waterloo, 4.
Davenport, 8; Springfield, 3.
Bloomington, 5; Dubuque, 2.
Rock Island, 5; Peoria, 4.

CENTRAL LEAGUE.

Fort Wayne, 3; South Bend, 0.
Dayton, 6; Grand Rapids, 4.
Zanesville, 5; Evansville, 1.
Wheeling, 8; Terre Haute, 0.

WESTERN LEAGUE.

Wichita, 4; Sioux City, 2.
Lincoln, 7; Omaha, 2.
Denver, 9; Des Moines, 2.
St. Joseph-Omaha, rain.

WISCONSIN-ILLINOIS LEAGUE.

Green Bay, 3; Aurora, 2 [first game].
Green Bay, 5; Aurora, 2 [second game].
Other games postponed, rain.

CENTRAL ASSOCIATION.

Monmouth, 4; Galesburg, 0.
Hannibal, 5; Burlington, 0.
Ottumwa, 11; Quincy, 3.
Kewanee, 2; Keokuk, 1.

ILLINOIS-MISSOURI LEAGUE.

Macomb, 5; Clinton, 1.
Lincoln, 12; Jacksonville, 3.
Pekin-Canton, postponed.

SOUTHERN MICHIGAN LEAGUE.

Kalamazoo, 2; Jackson, 9 [eleven innings].
Lansing, 1; Saginaw, 0.
Adrian, 10; Flint, 4.
Battle Creek, 10; Bay City, 3.

SOUTHERN LEAGUE.

Chattanooga, 3; Nashville, 0 [first game].
Chattanooga, 2; Nashville, 1 [second game].
Mobile, 4; Montgomery, 0.
Memphis, 1; Atlanta, 0.
Birmingham, 5; New Orleans, 0.

EASTERN LEAGUE.

Rochester, 4; Providence, 1.
Other games postponed; rain.

MINNESOTA-WISCONSIN LEAGUE.

Eau Claire, 8; Wausau, 4.
Rochester, 1; La Crosse, 0.
Red Wing, 12; Winona, 1.
Duluth, 4; Superior, 1.

MICHIGAN STATE LEAGUE.

Holland, 2; Cadillac, 1.
Traverse City-Muskegon, no game.

MINK LEAGUE.

Nebraska City, 6; Auburn, 5.
Other games postponed, rain.

KITTY LEAGUE.

Paducah, 3; McLeansboro, 2.
Wingenes, 4; Hopkinsville, 3.

PIRATES SMOTHER DOVES, 6-0

Long Hits by Clarke and John Miller Factors in Victory.

LEIFIELD STARS ON MOUND.

Pitcher Allows Seven Hits, but Scatters Them in Six Rounds.

Boston, Mass., Aug. 8.—Long hits by Clarke and John Miller decided today's game in favor of Pittsburg, 6 to 0. Boston was able to make more than one hit in an inning only once. Score:

Pittsburg.	R	H	P	A	E	Boston.	R	H	P	A	E
Byrne, ss	0	1	3	3	0	Collins, lf	0	0	3	0	0
Leach, cf	1	1	3	0	0	Herzog, 3b	0	1	4	1	0
Clarke, lf	2	2	2	0	0	Sweeney, 1b	0	1	13	1	0
Wagner, ss	0	1	2	4	0	R. Miller, rf	0	0	2	0	0
J. Miller, 2b	2	2	4	1	0	Abbatt'o, ss	0	0	2	3	0
Flynn, 1b	0	0	15	1	0	Beck, cf	0	1	1	0	0
Wilson, rf	1	1	0	0	0	Graham, c	0	0	6	0	0
Gibson, c	1	1	1	0	0	Shean, 2b	0	0	2	4	1
Leifield, p	0	0	1	2	0	Brown, p	0	0	0	1	0
						Evans, p	0	0	0	1	0
Totals	6	10	27	14	1	Totals	0	7	27	12	1

Pittsburg	0	0	0	2	0	0	1	0	0	0—3
Boston	0	0	0	0	0	0	0	0	0	0—0

Two base hit—Beck. Three base hits—Clarke, J. Miller. Home run—Clarke. Hits—Off Brown, 7 in 4 innings; off Evans, 3 in 5 innings. Sacrifice hit—Brown. Double plays—Shean-Sweeney-Abbatichio; J. Miller-Flynn. Bases on balls—Of Leifield, 1; off Evans, 3. Bases on errors—Pittsburg, 1; Boston, 1. Hit by pitcher—By Evans, Flynn. Struck out—By Leifield, 1. Wild pitch—Evans. Time—1:38. Umpires—Eason and Johnstone.

TYRUS COBB ANSWERS CRITICS.

Says Public Is Misguided by Stories Following His Quarrel with Jones Over Mixed Signals.

Detroit, Mich., Aug. 8.—[Special.]—Stung by criticism that has been heaped on him by some local sport writers and Detroit fans for his actions following a quarrel with Davy Jones over mixed signals, Ty Cobb addressed an open letter to Detroit fans. In part it says: "I realize I am not above making mistakes. If some of my critics who have been roasting me in the paper would work as hard and honestly as I do they would find out the real facts connected with the recent trouble on the team and would not be misguiding the public. As for dissension in the club, I can only point to our recent victories, and when the end comes the fans will find the Detroit team there."

A low close-fitting
ARROW COLLAR
for Summer
2 for 25c. Arrow Cuffs, 25c.
Cluett, Peabody & Co., Troy, N. Y.

SHAW TAXICABS
HARRISON 7531

"A Toast"
COOK'S
IMPERIAL
EXTRA DRY
CHAMPAGNE
Served Everywhere

RAIN HALTS CUBS IN QUAKER TOWN

Downpour Brings Out "All Off" Sign and Two Games Are Carded Today.

EVERS TO BE CHICAGOAN.

Announces He and Williams Will Open Store Here; P. L. Gets Four Leaf Clovers.

Standing of the Clubs.

	W.	L.	Pct.		W.	L.	Pct.
CHICAGO	66	32	.660	Cincinnati	47	51	.480
Pittsburg	65	33	.701	Brooklyn	41	54	.432
New York	64	33	.721	St. Louis	39	55	.415
Philadelphia	47	47	.500	Boston	34	64	.347

Yesterday's Results.

Pittsburg, 6; Boston, 0.
Chicago-Philadelphia, wet grounds.
New York-St. Louis, rain.
Brooklyn-Cincinnati, rain.

Games Today.

Chicago at Philadelphia [two games].
Pittsburg at Boston.
Cincinnati at Brooklyn [two games].
St. Louis at New York.

BY I. E. SANBORN.

Philadelphia, Pa., Aug. 8.—[Special.]—"All off, two games tomorrow," was the depressing information wafted over the telephone wire from the Phillies' ball park to Cub headquarters shortly afternoon today, thereby turning an already gloomy day a blacker hue.

It was all caused by a rain storm which backed up the Delaware river under cover of night and started bombarding the city before dawn, keeping it up with consistent intermittency all day long. There wasn't a chance to stir out of the hotel unless incased in goloshes, and the visible supply of currency has been congested so closely into a few hands that the P. G. languished for lack of competitors.

Only two rays of light filtered into the corridors of the club's inn. One of those was the information that J. J. Evers, born Trojan, is to become a naturalized citizen of Chicago and conduct his triplicate business of merchant, author, and ball player from headquarters in the metropolis of the west hereafter.

Four Leaf Clovers for P. L.

The other was a consignment of four leaf clovers received by Manager Chance from a Chicago fan. The good luck emblems were thirteen in number and all picked and packed in tissue paper by the same bug. That being the Cub manager's mascot number, he placed greater store by the bunch of cut fodder than he otherwise would have done. For years the P. L. has insisted on traveling in lower "13" except when assigned to a twelve section sleeping car, and sometimes he has beat 'em by engaging the stateroom and chalking "13" on its door.

Chicago's acquisition of John Evers as a citizen entails the formation of a new business firm and the opening of a new shoe store. The Trojan's partner in the new firm is Charles G. Williams, alias Peerless Treasurer of the Cubs, and the new store is to be located in Monroe street. Final steps in signing the lease were taken today. The location is at 54-56 Monroe street. It is planned to dedicate the new plant as early in September as possible, and its stock will consist entirely of shoes.

Evers to Hold Troy Store.

Evers will not give up his Troy store for the present any way, but will leave it in the hands of the manager who has been associated with him there, and will make Chicago his permanent home, however, in future. The name of the new store has not been decided on. "Touching" is barred, but a pair of invisible shoestrings will be given as a prize for the best suggestion.

Armed with his bunch of clover leaves Manager Chance will go after the remainder of these games here and hopes to begin by taking two tomorrow. There is an open date ahead of the September Cub series here which could have been utilized for today's postponement, but it was explained that the local club needs coin to pay for the loss of hippodrome receipts, due to tonight's postponement. There is no double header in the hippodrome lexicon as yet.

Several bits of excitement enlivened the Cubs' camp between whiles. What might have been a panic became only an incident when it was discovered last night that what looked like a fire on the roof of the Cub hotel was merely a leaky gas pipe, the vent of which had become ignited in some way. It was extinguished by the simple expedient of turning off the gas without turning on the water.

Cole Sleeps on Clothesline.

King Cole's return from Atlantic City was another incident of note. That peacock bathing beach was so crowded over Sunday that rooms were out of reach of all except Rockefellers, and mere cots brought prohibitive prices. When the king sought a place to rest his uneasy head $20 was the lowest price quoted anywhere along the board walk.

As Cole already had blown the balance of his last wad of revenue purchasing a $6 diamond in New York, and then left the diamond in the hotel safety deposit vault for fear the ocean would melt it, he was in sore straits for shelter. He finally adopted "Old Reliable's" system and slept on a clothes line with a borrowed step ladder for cover to keep off the mosquitoes.

Still another incident was the failure of Kaw Kroh to return from Atlantic City, and betting was even whether he had called up by telephone and found it was raining here, too, or had merely fallen in with a bunch of gulls who had tempted him to join them in a flight across the ocean, despite his difference of color.

BRESNAHAN TO BE A PITCHER.

Manager of Cardinals Thinking Seriously of Going Back to Slab, According to Friends.

New York, Aug. 8.—Roger Bresnahan, catcher and manager of the St. Louis National league baseball team, was quoted today by his friends as thinking seriously of going back to pitching if things fail to break better for his staff of twirlers. Bresnahan broke into the game as a pitcher for Washington, and it was at Baltimore that McGraw turned him into a catcher. Only last week in Brooklyn Bresnahan startled the fans by stepping to the slab at a critical moment.

WADDELL GOES TO THE MINORS.

Rube and Bob Spade Released to Newark Eastern League Club—Browns Get Crisp in Return.

Newark, N. J., Aug. 8.—Rube Waddell dropped into the second rank today. With Pitcher Bob Spade, Waddell was released to Newark today on an optional agreement by the St. Louis American in return for Catcher Joe Crisp. Both have been ordered to report at Newark immediately, but Crisp will remain here until sent for.

MURPHY PURCHASES CATCHER.

Deal Is Completed with Frankfort Blue Grass Team for Sale of Backstop Angenoir.

Frankfort, Ky., Aug. 8.—[Special.]—Through a deal completed tonight Catcher Angenoir of the Frankfort Blue Grass league team was purchased by Charles W. Murphy of the Chicago Nationals and will report at the end of the present season at Chicago.

WHITE SOX SIGN NEW PITCHER.

Heinrich of Brandon (Man.) Club Purchased for $2,000—Will Report at End of Season.

Winnipeg, Man., Aug. 8.—Pitcher Heinrich of the Brandon, Man., baseball team of the Western Canada league was today sold to the Chicago American league team for $2,000. He has been ordered to report at the end of the season.

Naps Get New Outfielder.

Cleveland, O., Aug. 8.—The Cleveland ball club today announced the purchase of Outfielder Thomason of the Topeka (Kan.) club. He will report immediately.

WISCONSIN-ILLINOIS LEAGUE.

Green Bay, Wis., Aug. 8.—Green Bay won both games of a double header from Aurora through effective batting. Score:

Green Bay.	R	H	P	A	E	Aurora.	R	H	P	A	E
Hines, 3b	1	1	1	1	1	Jacobsen, M.	0	0	1	0	0
Dell, lf	0	1	2	0	0	Wisner, c	0	0	6	1	0
Bauman, 2b	0	0	3	4	0	Wilk'on, cf	0	0	2	0	0
Choul'd, cf	0	0	1	0	0	Lind'ck, rf	1	1	0	0	0
Brickson, c	0	0	4	3	0	Rose, 3b	0	0	1	1	1
Joyce, rf	1	0	0	0	0	Harrod, 2b	0	0	1	3	0
Mollwitz, 1b	1	1	11	2	1	Fits'ald, 2b	1	2	2	4	0
Claffey, ss	0	0	3	5	1	McGeety, ss	0	0	2	2	0
Riley, p	1	1	0	3	0	Scott, p	0	0	0	2	0
Totals	5	5	27	18	3	Totals	3	6	24	15	3

Green Bay	1	2	0	0	0	0	0	0	2	—5
Aurora	0	0	0	0	0	0	0	3	0	—3

Stolen bases—Wisner, Fitzgerald. Two base hit—Rose. Three base hits—Hines, Fitzgerald. Struck out—By Riley, 7; by Scott, 2. Passed balls—Brickson, Wisner. Umpires—Van Dyke and Sykelle.

SECOND GAME.

Green Bay	2	1	1	0	0	1	0	0	*—5	12	2
Aurora	0	0	0	0	0	0	0	0	0—0	5	1

Batteries—Wells and Erickson; Siebert and McGarty.

Other Baseball Results.

West Brooklyn, 2; Peru Maroons, 1.
Peru Stars, 11; Plain Rangers, 0.
Sterling Nationals,

The Best Way to Avoid Getting In Bad Is to Not Get In at All.

BILLINGS DRIVES UHLAN TO RECORD

World's Mark for Trotting Geldings Shattered at Cleveland Track.

WAGON HITCH TIME 2:01.

Performance Feature of Grand Circuit Meeting; Favorites First in Races.

Cleveland, O., Aug. 8.—[Special.]—C. K. G. Billings, the millionaire horseman, drove his champion trotter, Uhlan, to a world's record of 2:01 at the North Randall track today. The performance was made during opening day of the grand circuit meeting, and Uhlan accomplished it drawing a wagon, the time being a new record for trotting geldings.

Four thousand people stood up and yelled until they were hoarse today when Mr. Billings drove Uhlan under the wire after completing the mile. Four thousand people joined their plaudits for the driver of what is now the fastest gelding on the American track. The announcement that a new record without a wind shield had been broken was the signal for the greatest outburst of enthusiasm.

Uhlan started on what was to be his record breaking race when a wind blowing about eight miles an hour swept up the backstretch from the north. The first quarter was made in :30¾, this being with the wind. It hardly seemed possible any horse could increase its speed while going against the wind. When the time for the half was announced at :59¾, or :29¾ for the second quarter, a shout of exultation went up from the stand.

Uhlan Slackens Pace.

As Uhlan kept up his steady trot around from the half to the three-quarters it seemed as if he was slacking down. The runner beside him appeared to gain. Watches were scanned with jealous care. Could Uhlan keep up his speed was the question in every mind. It appeared doubtful. The wind was against the horses between the half and third quarter. Fractions of seconds became irksome. Leaping up into their seats men and women watched every step of the race. There was not a falter in the trot. No sign of a break in the gait could be seen. Hopes began to rise. Then came the announcement of the third quarter, 1:30¾, showing a slackening in the pace.

In the last quarter those in the grand stand were yelling like mad. "Come on, Uhlan. Come on, come on, Uhlan," cried the spectators, who by this time were besides themselves with excitement. Their cries apparently were not unheeded. The gelding appeared to take wings as he rounded into the stretch. His strides lengthened. The running pacemaker beside him was slowly but surely falling further and further behind.

World's Mark Set.

Uhlan passed the betting rings a full length ahead of the runner. Everybody who could possibly do there was crowded against the rail. On went Uhlan faster and faster as Billings gave him a word the wire. Then as the noise died down he passed under the wire. Then came the announcement that a new world's record had been set. Pandemonium broke loose when the news was communicated to the stands and betting ring by megaphone.

Mr. Billings, who had driven the record breaking mile, doffed his cap time and again before the cries was satisfied. Congratulations poured in on Mr. Billings. One of the first to congratulate the driver and owner was H. M. Hanna, who owned Hamburg Belle before that great trotter died less than a year ago.

Favorites in Front.

Favorites had an easy time of it in the fourth event on the program. With the exception of the first race, the races were won in straight heats, with the choice of the field leading handily.

The feature race, the 2:10 trot for the Fasig stakes for $2,000, went to Ed Geers's chestnut mare, Texsel. Oro Belfini, who was thought to have a good chance, was a bad sixth in the first heat, but came back strong in the next two and by finishing second in both instances divided the second money with Nancy Hanks, the money being awarded on the result of each heat. Telemachus threw a shoe at the start of the first heat and was scratched.

Texsel, the favorite in the first event, the 2:19 trot, had a long way to go in each start, but found her way to the lead and finished easily. The next two heats were easy for her. By the conditions of the race only those finishing inside the money in the first two heats contested in the third, and Princess and Maud's Pilot were drawn.

Ross K. Proves Best.

Mal. Mallow took the first heat of the 2:04 pace in 2:00¾, coming up behind the field, but was unable to arrive better than second in the next two heats, although he fought it out to the finish with Ross K., the favorite. The Friend was scratched after the first heat because of sickness.

Nellie Temple took the lead away from Baroness Evelyn at the half mile pole in the first heat of the 2:11 pace, and in the second led all the way.

Summaries:

2:10 trot, purse $1,000, 3 in 5—
Texsel, b. m., by Kashchi [Cox].....1 1 1
Oro Belfini, br. m., by Ormonde [Shaffer].....6 2 2
Nancy Winter, b. s., by Ed Winter [McDonald].....2 6 4
Belle Turner, b. m., by Conquest Star [Parker].....3 3 3
Thomas, b. m., by Ormonde [Stevens].....4 4 dr
Maud's Pilot, b. m., by Pilot Prince [Campbell].....5 5 dr
Time, 2:15¾, 2:13¾, 2:12¾.

2:10 pace, sweepstakes, with $800 added, 2 in 3—
Ross K., ch. g., by Allen Downs [Andrews].....1 1 1
Mal Mallow, b. g. [Dickerson].....6 2 2
Miss Rapid, blk. m. [McCarthy].....2 3 4
Alice Rose, b. m. [Cox].....3 4 3
Alice Roosevelt, ch. m. [Murphy].....4 6 5
Dr. Hal, ch. m. [Barnes].....5 5 6
Lady Bud, b. m. [Hussey].....7 7 7
Time, 2:08¾, 2:06¾, 2:07¾.

2:04 pace, sweepstakes, with $800 added, 2 in 3—
Baroness Evelyn, b. m., by Nervolo [Proctor].....1 1
Major Mallow, b. g. [Mallow].....2 2 2
Nellie Temple, b. m. [Shank].....4 3 4
Jessie S., b. m. [Sunderlin].....5 4 3
The Friend, b. s. [Brawley].....3 dr
Time, 2:05¾, 2:04¾, 2:06¾.

2:11 pace, purse $1,000, 2 in 3.
Lady Ann, b. m., by Nervolo [Proctor].....1 1
Lucille Evelyn, m. r. [McDonald].....2 2
Lucille Hatch, br. m. [Hatch].....3 4
Kenmark, b. g. [H. Jamison].....4 3
Time, 2:11¾, 2:11¾.

LEAH, 8 TO 1, IS STAKE VICTOR IN SARATOGA FEATURE EVENT.

Dark Outsider Jumps to Front at Start of Sprint and Never Is Headed, Winning by Three Lengths.

Saratoga, N. Y., Aug. 8.—Leah, neglected in the betting at 8 to 1, easily won the Kenilworth selling stakes for 2 year old fillies, 5½ furlongs. The stable connections did not like her chances against Horizon, the 4 to 5 favorite. Leah went at 7 to 2 and drifted back to 8 to 1. Leah by three lengths, never being headed. Horizon for speed. Summaries:

First race, 2 year olds, 11-16 mile—Eagle Bird, 107 [Reid], 5 to 1, won; Hectagon, 102 [Reid], 12 to 1, second; Kormak, 107 [Shilling], 6 to 1, third. Time, 1:49 3-5. Hale, Zeus, Healtata, Gauntlet, Lord Badge Wall, Garneau, and Absconder also ran.

Second race, steeplechase, about 2 miles—Jesuit, 142 [Hefferan], 7 to 2, won; Mystic Light, 145 [Hildebrand], 30 to 1, second; Gold Plate, 142 [Hefferan], third. Time, 4:28. Diebold and Liberty Bell, Hancock Bob, Profusion, Indiola, and Ben Frost also ran.

Third race, Kentucky selling stakes, $1,500, 5½ furlongs—Leah, 94 [Martin], 8 to 1, won; Gold of Ophir, 96 [Estep], 12 to 1, second; Barbee, 91 [Nolan], 7 to 1, third. Time, 1:07. Imprint, Solid Comfort, The Virginia, Pickaninny ran.

Fourth race, 1¼ miles—Bonnie Keiser, 110 [Powers], 4 to 1, won; Pretend 101 [Reid], 12 to 1, second; Johnson, 88 [Estep], 7 to 1, third. Time, 2:07. Montgomery, Choirmaster, Dullcare Cheek, Chepontus ran.

Fifth race, 1 mile—Herkimer, 105 [Butwell], 4 to 1, won; Rosemary, 112 [McCahey], 6 to 1, second; Gold, 107 [Reid], 20 to 1, third. Time, 1:40. Centralia, Uncas Chief, Duke of Orleans, Kingship, Bob R., Bishop, Chester Krum ran.

Sixth race, 1 mile—Medallion, 91 [T. Davis], 15 to 1, won; Hoffman, 96 [Hoffman], 15 to 1, second; Herbert, 108 [Herbert], 10 to 1, third. Time, 1:41. Dr. Barnhart, 4 ch. m. Marshmont, Zid Ball, Frobisher, Imitator, Harvey P., Madeline L., Jim Logan, Star Actor, Phoronis, Alice Georgeson ran.

Entries for Gaelic Meet.

Ned Abearn, holder of the world's record for hop, step, and jump, was received yesterday by Chairman E. J. Mahoney of the athletic committee of the Illinois State Gaelic Athletic association for the second annual meet at Ogden park on Sunday, Aug. 21. Abearn will enter the hop, step, and jump event in which he has a mark of 51 feet, 7½ inches, the running broad jump with a record of 22 feet 6 inches, and the three standing jumps. The Irish A. A. will be in the meet.

Owner Billings and His Record Breaker.

UHLAN, (2:01)

TORONTO WINS CRICKET GAME

Beats Minneapolis Team by One Inning and 34 Runs.

GOPHERS ARE WEAK AT BAT.

Canucks Play Strong Offensive Contest, Scoring Points Easily.

The Toronto cricketers made their first appearance in the northwestern tournament yesterday, defeating the Minneapolis eleven on the Wanderers' grounds at Parkside by an inning and thirty-four runs. The Gophers were woefully weak with the bat and this was the main cause of their defeat, as they succeeded in disposing of the Toronto team for a reasonable score.

Going in first on a fairly good wicket, the Minneapolis men were disposed of for 57, of which number Morse made 28, carrying his bat through the inning, Southern made 16, while seven of the men got "blobs." Wolfenden took five wickets for 16, and Brown two for 8. Black got no wickets, but bowled eight maiden overs.

Toronto Poor at Start.

Toronto did not make a good start, although Brown contributed 21. It was not until Heward arrived that there were any fireworks. He cracked the ball all over the lot, starting with five fours, following with a six, and then adding a four. He made ten fours in all and only seven singles. His vigorous play put the side on easy street, as the score board showed 167 when the last man was out.

Minnett scored the runs in again, Harburn gathering 37 runs by fine cricket before being caught in the long field. He made 21 runs in one over off Walton, getting 6, 3, 4, 4, 4, his partner making a single from the third ball.

Toronto and Winnipeg will meet today, and it is expected the match will be one of the best of the week. Veteran George Polle is with Winnipeg, coming from Alberta to play.

Scores of the Contest.

INNING OF MINNEAPOLIS.

E. G. Harburg, c. Black, b. Reid	0
C. Morse, not out	28
S. Southern, c. Dean, b. Wolfenden	16
W. Middleton, l. b. w., b. Reid	0
A. F. Palmer, run out	0
H. Greene, b. Wolfenden	0
A. E. Roe, b. Wolfenden	0
E. E. Delaphena, c. Dean, b. Brown	8
E. Lumbert, b. Brown	0
W. H. Baring-Gould, c. Wolfenden	4
A. B. Horan, c. Heward, b. Wolfenden	0
Extras	7
Total	57

Runs at fall of wicket: 9 27 39 43 43 47 55 55 57 57

INNING OF TORONTO.

S. S. Brown, l. b. w., b. Delaphena	21
E. Martin, c. Harburg, b. Lumbert	5
J. Black, b. Lumbert	0
H. Wolfenden, c. Middleton, b. Delaphena	5
H. G. Reid, b. Lumbert	10
E. M. Dalton, st. Harburg, b. Delaphena	16
W. Paris, c. and b. Delaphena	2
K. Martin, l. b. w., b. Delaphena	25
J. D. Heward, c. Delaphena, b. Roe	21
H. G. Green, b. Roe	16
W. E. Dean, not out	0
Extras	20
Total	167

Runs at fall of wkt.: 8 20 29 45 67 70 74 87 162 167

SECOND INNING MINNEAPOLIS.

Harburg, c. Wolfenden, b. Reid	37
Greene, b. Brown	3
Delaphena, b. Reid	3
Palmer, b. Reid	8
Lumbert, c. Dalton, b. Wolfenden	4
Baring-Gould, b. Wolfenden	2
Roe, b. Black	9
Morse, c. Wolfenden, b. Reid	1
Southern, b. Reid	0
Horan, b. Reid	1
Middleton, not out	0
Extras	5
Total	76

Runs at fall of wicket: 2 11 48 57 57 65 70 70 70 76

BOWLING ANALYSIS.

Inning of Minneapolis:

	Balls.	Mds.	Runs.	Wkts.
Black	60	7	8	0
Reid	90	8	19	5
Wolfenden	54	4	16	5
Brown	30	1	8	2
Second inning Minneapolis:				
Reid	64	3	6	1
Brown	12	1	6	1
Dalton	24	0	21	1
Wolfenden	18	1	7	2
Black	6	0	4	1
Inning of Toronto:				
Harburg	5	0	10	0
Lumbert	102	5	57	3
Delaphena	54	1	33	5
Southern	36	3	21	0
Roe	33	3	15	2

GOVERNOR BARS FIGHT FILMS.

West Virginia Executive Threatens to Call Out Militia if Pictures Are Shown in Wheeling.

Charleston, W. Va., Aug. 8.—When informed that arrangements were being made to exhibit the Jeffries-Johnson fight pictures in Wheeling, Gov. Glasscock tonight appealed to the local authorities in Wheeling to interfere and prevent the exhibition. The governor declared that he is powerless to act except in cases of extreme disorder, but intimated that the state militia may be used if necessary to prevent showing of the pictures in this state.

Big Jim Hall Now a Vagrant.

Omaha, Neb., Aug. 8.—[Special.]—Big Jim Hall, once heavyweight champion of Australia, who defeated Bob Fitzsimmons, was ordered out of Omaha by Judge Crawford. Detectives Heitfeld and Donahue arrested Hall as a suspicious character and a vagrant. Hall recently has led an obscure life with fair prosperity as a card player on Pullman trains. His appearance in court indicated misfortune. He was poorly dressed and had only scant funds on his person.

Sterling Blue Tubes give more service than any other.

They are the strongest tubes made, are never porous and do not oxydize and grow brittle when not in use. Combined with Sterling Tires they cut your tire troubles to a minimum. Dealers everywhere. Booklet and price list on request. *Sterling Rubber Works, Rutherford, N. J.*

For sale by Chicago Iron Store, Fulton and Halsted Sts.

Frisbie Collars

FRISBIE, COON & Co. Makers
TROY, N.Y.

At Most Good Shops

25 cents for Two

IN THE WAKE OF THE NEWS

BY HEK.

HOSPITALITY BY STORM.

Not shy on hospitality nor stingy with attention for
the visiting gasimbo in the middle of us now;
Not wanting in the kindnesses nor short on their
extension, but ready on occasion to go out and
milk the cow—
I don't mind throwing in a bit of time that is pre-
empted to steer some guileless wop among the
mazes of the throng;
When the duty's entertaining I don't feel myself
exempted but up and go right merrily to help the
thing along.

But when I get a letter from a bloke out in the
timber—some bloke I don't remember or at best
can hardly place—
Introducing his "friend Charlie" and telling me
"unlimber; he'll show some fancy stepping—
you're the guy to set the pace,"
It sours my disposition and I feel like breaking
over and swinging on the bounder that comes
tripping on the scene
(With his atmosphere of freshness and his scent
of new mown clover) or flavoring his highball
with a dash of paris green.

Can you tell me how it happens that those dim
and distant grangers whom you only know sufficiently to pass the time o' day
Will persist in sending letters introducing total
strangers who clutter up your routine in a most
annoying way?
Why do they bespeak welcomes and insist upon
your glommin' over some coarse don't-belonger
who comes only with a thirst—
Some pestilential prowler with whom you've
naught in common, but thinks you will put others
out and wait upon him first?

CANCER THE CRAB.

P. B.—Nothing personal in the allusion to a black eye. Yours is merely a happy illustration after the fact.

YOU ARE ABSOLUTELY RIGHT; KICK IN.

Dear Hek: Allow me to trespass on you for a solution of the following dispute: My friend B. (his name isn't B.) and I being destrous of strenuous athletic exercise started a game of quoits. We scored as follows: A ringer (diagram) counted 5, and a ringer on top of an opponent's ringer counted 10. I threw two ringers in one inning, one over t'other, and claim I should have a score of 15. What is your opinion? Say I'm right and I'll split the bet.

SEPTEMBER MORES.

One of the "constant surprises of baseball" is that the same croakers will be yelling their heads off for Manager Duffy when Manager Duffy gets something to manage.

The industrious football correspondent cannot be kept in abeyance much longer. He usually happens along about now with his hopeful dreams and his gloomy forebodings.

Far from the madding strife in the loop district the six cricketers are wondering wot it's all abaht.

Wud ye luk at this, Molly Melone,
Ochone!
That the White Sox now claim for their own,
Ochone!
He is far from a dub
Wid his mitt or his club,
And his head's not constructed av bone,
Ochone!

We would like to explain to the strangers that we have another baseball team now playing in the east, and a corking good baseball team it is, too.

IT DOES THIS TO SOME OF 'EM.

Wagoner, Okla., Aug. 8.—Dear Sir: Merely to show you how it has affected some colored people I send you the inclosed gem from The American, a paper published in Wagoner for the uplift of "the race."

EX-NORTH SIDER.

THE CHAMPION JOHNSON.

The Fourth will be remembered
As long as we are a race;
For a noble black man
Who wore our flag about his waist.

Jeff, he was a good man
As ever struck a brace,
But when he walked up to Jack,
Jack struck him in the face.

Hurrah for the champion of the world!
For he is of our race;
Hurrah for Jack Johnson!
Sound it in every place.

The flag has floated from the mast,
It has floated from every place,
Henceforth it will always be worn
Around the negro's waist.

I hope he long may live
And bear his distinction with grace,
Jealously maintaining your honor,
For you are one of the race.

Our newest style for four-in-hand or bow—

Faulty buttonholes are wholly responsible for lost style and imperfect fit—

Style and fit continue in

Silver Brand Collars

because they—and they only—have LINOCORD eyelet buttonholes—easier-to button and they don't tear out.

Our styles can be copied, but not our buttonholes.

GEO. P. IDE & CO.
MAKERS, Troy, N. Y.

NEXT TITLE FIGHT ON FOREIGN SOIL

Jack Johnson Says Sport Is Being "Killed" Fast in This Country.

MEANS BATTLES ABROAD.

Expects Big Purses in England and Australia; Negro Motors to Elgin Today.

BY WALTER H. ECKERSALL.

When Jack Johnson again enters the ring to defend his title of heavyweight champion of the world the battle will be fought either in Australia or England.

This was the statement made last night by the colored champion, who firmly believes the fight game is about at an end in this country. Since the Johnson-Jeffries affair at Reno, so much adverse criticism has been heard by Johnson as to make him believe there never will be another finish heavyweight battle fought in Uncle Sam's domain.

The calling off of the Ketchel-Lang fight, scheduled for Friday night in New York, is one instance, according to the champion, of the successful attempts being made to kill the game. Although this battle has been postponed until next week, Johnson asserted it is doubtful if it ever will take place.

No More Big Purses Here.

The gradual death of the sport in his own country apparently does not worry Jack, who said that just as large purses will be offered in Australia and England for good fights. At present, however, the situation does not concern him. He seldom talks fight and has no idea whom he will meet next.

"The successful attempts which have been made in this country to kill horse racing will eventually kill prize fighting," Johnson said, in speaking of the fight game. "The same might be said of football, which I understand, has been changed to such an extent that it is not the same kind of a game it used to be. They killed horse racing in this city and state and they have put a quietus on it in New York. They have put an end to fighting in California, a state which has become famous the world over because of the important battles fought there.

"Of course they allow six and ten round fights in certain states, but these give little satisfaction to the public. The championship in the different classes never can hinge on the result of these short battles and the time is sure to come when the big fights of twenty rounds or more will have to be decided in either Australia or England.

May Engage in Short Bouts.

"I have practically given up all hope of defending my title in this country. Of course, I may engage in a few short limited round bouts here. As far as I am concerned, I don't care where they hold them as long as they offer purses which are worth training and fighting for. I still am firm in my assertion that I won't fight a long battle again for a year."

With the arrival of the champion's racing car yesterday from Atlantic City, Jack immediately took it out for a spin over the south side boulevards. On one of the roads just south of Jackson park an accident was narrowly averted when the champion was driving at forty miles an hour. A teamster was driving on one of the cross streets and paid no attention to the warning which Johnson tooted. Realizing he could not stop the machine in time to avoid an accident, he turned into the side street just in front of the team. The turn was made successfully. Last night Jack said he never thought he could make it without going into the ditch.

In order to carry out his threat of going to Elgin today to try out his car on the Elgin course, the champion will leave for the watch factory town this morning with a few friends. Last night he said if they did not allow him to drive on the course he would have the satisfaction of carrying out his promise besides the pleasure derived from the trip to the town and back.

Johnson will leave for Cleveland Saturday night to open a thirty weeks' tour. He has signed contracts to appear in Racine, Wis., Thursday night, and on Friday he will show in Hammond, Ind. He said his trip to Hammond was not for the purpose of trying out any new vaudeville stunts which he will use on his big tour, but it simply is to get the money.

Since his return here he has been pestered with all kinds of people who are trying to sell him gold bricks, but the only sort of propositions Jack will listen to are some good real estate investments. He intends to sink $50,000 into some good property in a short time.

Packey McFarland, the stockyards lightweight, will leave for the east on Thursday to sign up for some fight in New York and in Philadelphia the latter part of the month.

Johnson Barred at Elgin.

Elgin, Ill., Aug. 8.—[Special.]—If Jack Johnson attempts to "burn up" the course of the Elgin stock chassis races tomorrow afternoon he will be met by a detail of armed deputy sheriffs who will use shotguns if necessary to put a damper on his ambitions to set a record for the course.

"If Jack Johnson will not speed over the Elgin course, nor will any one else until the preliminaries for races begin," said Charles P. Root of the Chicago Motor club, who is here directing preparations for the races. "I will stop any attempt with a shotgun if necessary."

The published intention of the colored heavyweight champion to "burn up" the course caused Mr. Root to make this declaration, and today Sheriff Richardson of Kane county has placed his deputies in readiness. Elgin residents are prepared to enter a protest against allowing Johnson to enter the races.

TONY CAPONI STOPS M'LAGLEN.

Chicagoan Easily Outclasses Australian at Winnipeg, Police Halting Fight in Sixth.

Winnipeg, Man., Aug. 8.—[Special.]—Tony Caponi of Chicago easily defeated Arthur McLaglen of Australia tonight in what was to have been a ten round boxing match. Caponi outclassed McLaglen in every round up to the sixth, when the police stopped the bout to save McLaglen from being knocked out. McLaglen weighed 185 pounds and Caponi 158.

ROLLER BEATEN IN MAT BOUT.

Indian Champion Throws American Wrestler in Straight Falls at London Music Hall.

LONDON, Aug. 8.—A catch as catch can wrestling match for $1,000 a side was contested at a London music hall today between the American wrestler, Dr. B. J. Roller, and Gama, the champion of India. Gama won the first fall in 1:40. The Indian champion took the second fall in 9:09, winning the match.

"Old Roman" Explaining National Game.

[From a photograph taken for THE TRIBUNE.]

EARL OF EUSTON CHARLES COMISKEY

EVANS TOPS LIST AT WESTWARD HO

Leads Qualifiers with 77 Card in Western Junior Golf Championship.

IVAN WEBSTER SECOND.

Nearly Seventy Youngsters Enter Tourney Open to Players Under Twenty-one.

BY J. G. DAVIS.

Westward Ho's western junior championship, open to players under twenty-one years of age, attracted a field of nearly seventy youngsters yesterday.

As was expected the low score honors went to Charles Evans Jr., with a total of 77, which is only fair going for the former western champion. The Edgewater youngster had some trouble on the out round, bounding off the course once, and finding the water hazard at the sixth hole. He found the greens slower than those at Glen View on Saturday, and several times took three putts.

Coming home "Chick" played phenomenal golf, getting a 37, and clipping one stroke off the record for the last nine holes. This he did by the aid of a mashie pitch of forty feet at the home green, which netted him a two. His card was as follows:

Out	4	4	4	5	4	3	5	5	40
In	4	4	3	4	5	4	5	4	37

Ivan Webster Is Second.

Ivan Webster of Homewood made an 80 in spite of a little hard luck. George Fix of Wheaton being tied with H. Howard S. Lee of Detroit, the former eastern interscholastic champion, did not play up to his form and landed in the second flight. Scores of the qualifiers in the championship flight:

	Out.	In.	Tot.
C. Evans Jr., Edgewater	40	37	77
Ivan Webster, Homewood	42	38	80
George Fix, Wheaton	41	40	81
H. Kimball, Skokie	41	40	81
H. Fowler, La Grange	44	38	82
Fraser Hale, Skokie	43	43	86
D. S. Shallenberger, Decatur, Ill.	44	43	87
A. J. Bloomer, Cavalcade	45	42	87
H. Reid, Chicago	47	40	87
D. Fulton, Midlothian	45	42	87
W. B. McClain, Calumet	45	43	88
Glen Clark, Beverly	47	41	88
A. Fisher, Maywood	43	45	88
R. S. McIntyre, Beverly	44	45	89
P. Blair, Elmhurst	43	46	89
P. Bessems Jr., Windsor	44	45	89

Matches for Championship.

CHAMPIONSHIP.

First round—Fraser Hale, Skokie, defeated Paul Bessems Jr., Windsor, 4 and 2; H. Foster, La Grange, defeated A. Meyerhoff, Tuxedo, up; R. Kimbark, Skokie, defeated W. B. McClain, Calumet, 1 up; C. Evans Jr., Edgewater, defeated Parker Blair, Elmhurst, 4 and 3; A. Fisher, Maywood, defeated D. Fulton, Midlothian, 2 and 1; Glenn Clarke, Beverly, defeated R. S. Shallenberger, Decatur, 2 and 1; H. Reid, Chicago, defeated Ivan Webster, Homewood, 2 and 1; George Fix, Wheaton, defeated A. T. Bloxsom, Cleveland, 3 and 2.

Results in the other flights with the qualifying scores follow:

MEMBERS' CUP.

W. C. Albro, Westward Ho (94), defeated Phillip Swift, Lake Geneva, 2 and 1; J. N. Tilton Jr., La Grange (90), defeated J. Miller, Wisconsin (96), up; R. Harold, Edgewater (92), defeated Ralph Jr., Elmhurst (92), 5 and 4; R. Salter, Westward Ho (96), defeated H. Burnum, La Grange (90), 3 and 1; Parker Blair, Elmhurst, La Grange (90), 3 and 1; Layman, La Grange (93), 4 and 3; W. Bowles, Westward Ho (91), defeated G. K. Root, Richmoor (94), 4 and 3; R. Mallory, Westward Ho (94), defeated J. H. Conley, Windsor (93), 2 and 1; J. A. McDonald, Jackson Park (91), defeated D. Murray, St. Joseph, Mich. (94), 3 and 2.

WESTWARD HO CUP.

F. R. Townley, Hinsdale (98), defeated N. Hayes, unattached (96), 3 and 2; W. Hayes, Hinsdale (96), defeated N. H. (96), defeated N. Hale, Skokie (90), 6 and 5; E. Brown, Ravenswood (96), defeated H. Jonas, Edgewater (96), 3 and 2; H. Hutchinson, Chamberlain (90), defeated R. Fuller, Skokie (100), 2 up; S. Jolley, South Shore (98), defeated C. Wilkins, Beverly (96), 3 and 2; H. Kimball, Skokie, Ravenswood (100), defeated L. Chamberlain (90), 6 and 4; C. S. Bishop, Edgewater (96), defeated A. Achterberg, Edgewater (97), 3 and 2; H. Webster, Jackson Park (98), defeated R. R. Bessems, Edgewater (96).

Players who failed to qualify and those put out in the first round will compete today in a two ball foursome at thirty-six holes, the pairings being made according to the qualifying scores. An approaching and putting contest will be held in the afternoon. Tomorrow there will be a choice score event, best eighteen holes out of thirty-six.

Postpone Ketchel-Lang Fight.

New York, Aug. 8.—Stanley Ketchel has an inflamed right foot and will not fight Australian Bill Lang on Friday night, at the Fairmont Athletic club. The bout has been postponed to next Tuesday.

PLAY TODAY FOR CITY TITLE.

Qualifying Round Is Scheduled for Golf Championship on the Jackson Park Course.

Play in the city championship will start this morning at the Jackson Park course with the qualifying round for the Evening Post, Jackson Park, and Midway cups. Three sixteens will qualify for the first match rounds tomorrow morning. Players defeated in the first match round will be paired in consolation flights. The entry list is expected to be one of the biggest of the year. Entries can be made at the tee up to 2:30.

The W. W. C. A. tournament which was stopped last month by rain, will be resumed this morning at the Windsor Country club. A handicap is scheduled for the morning in addition to the flight matches.

Beverly women golfers easily defeated the Ridge team at Beverly yesterday, 16 to 2, at the Beverly Country club. Summary:

BEVERLY.		RIDGE.	
Mrs. F. Bullette	0	Mrs. H. Ellsworth	0
Mrs. E. W. Rowles	3	Mrs. H. Horton	0
Miss F. Ladd	2	Miss H. Heffron	0
Mrs. A. W. Morton	3	Mrs. J. W. Sweetman	0
Mrs. A. W. Aiken	3	Miss J. Crosman	0
Mrs. R. C. McKenzie	2	Miss G. Porter	0
Mrs. R. S. Marwell	2	Miss E. Davidson	1
Mrs. W. M. Davidson	1	Miss Ruth Crosman	1
Total	16	Total	2

Mrs. G. J. Lawler won the consolation handicap with a score of 112—13—99. Mrs. J. J. Barclay won the nine hole aggregate score event. Mrs. G. W. Skipworth taking the prize for 4th place. Mrs. A. W. Morton won the play off of the tie in the blind bogey handicap.

Polo Player Dies from Injuries.

Narragansett Pier, R. I., Aug. 8.—J. Butler Swan of Marshall, Va., a member of the Fauquier county polo team, who was injured in a practice match at the Point Judith club last Friday, died at the hospital tonight without having regained consciousness.

BUDWEISER

"The Chief of All"

Just as the American Indian chose his chieftain for deeds of valor in war, and wisdom in times of peace,
So has Budweiser, because of its Quality and Purity, been chosen by the American of today the Chief of all bottled beers.

Bottled only at the

Anheuser-Busch Brewery
St. Louis, U. S. A.

Anheuser-Busch Branch
Chas. F. Brandel, Mgr., Chicago, Ill.
Phone Harrison 2631.

A SUGGESTION TO KNIGHTS TEMPLAR:

Before the day's activities begin

Spend a Few of the Cool Morning Hours in Marshall Field & Company's Retail Store.

A trip through this institution affords as much entertainment and instruction as a visit to an exposition of the world's manufactures.

POINTS OF SPECIAL INTEREST:

Granite Monoliths at main entrance on State street, 48 feet 9 inches high and 3 feet 6 inches in diameter.

The Main Aisle, 385 feet long, from Washington to Randolph street, in State street building.

Tiffany Mosaic Dome, of iridescent favrile glass, above rotunda in south room, State street building. This is the largest single piece of glass mosaic in the world, and so far as known is the first dome ever built of iridescent glass.

Dome of transparent colored glass, at skylight, to be seen from above the seventh floor, in the south room, State street building.

The North Rotunda, State street building, sectional view of the store from first floor to skylight.

French Room, for hand-made lingerie, fifth floor, State street building.

Art Linen Room, third floor, south room, State street building.

Telephone Exchange, third floor, State street—busiest private exchange in the world, handling over 20,000 calls a day.

The Oak Room, devoted to classic furniture and furnishings fourth floor, Wabash avenue.

The Tiffany Room, on Artware floor.

The Rookwood Room, on Artware floor.

Picture Galleries, fourth floor, Wabash avenue.

The Tea and Grill Rooms, entire seventh floor.

The Toy Section, eighth floor, State street.

Employes' Rest Rooms, tenth floor, State street building.

Cold Storage Rooms, for furs, etc., thirteenth floor, State street building.

The Great Basement Salesroom, entire first basement of all buildings.

Shipping Room, second basement, Wabash avenue; also State street.

Machinery Floor and Freight Tunnel Station, third basement, Wabash avenue and State street building.

GRAND TRUNK RAILWAY SYSTEM

EASTERN Summer Excursions

Daily Until Sept. 30, 1910

ROUND TRIP FARES TO

Atlantic City, N. J.	$25.70
Boston, Mass.	25.60
Montreal, Que.	20.00
New York, N. Y.	25.50
Portland, Me.	27.35
Quebec, Que.	24.00
Toronto, Ont. { Direct Line	14.60
Toronto, Ont. { Via Niagara Falls	17.00

Tickets good via Niagara Falls. Liberal stopovers. 30 days return limit. Summer Tourist Fares to all Tourist Resorts in Canada, New England, New York and New Jersey. For full particulars address

C. G. ORTTENBURGER, C. P. & T. A., 249 SOUTH CLARK STREET, Cor. Jackson Blvd. Phone Harrison 1757

EDUCATIONAL

THE JOHN MARSHALL LAW SCHOOL

107 DEARBORN ST., CORNER WASHINGTON ST.

TWELFTH YEAR BEGINS SEPT. 7TH.

FACULTY FOR 1910-1911

LECTURERS.

Hon. ARBA N. WATERMAN (former Justice Illinois Appellate Court), President of Faculty.
Hon. JAMES G. JENKINS, LL. D., University of Wisconsin, ex-judge U. S. Cir. Ct. of Appeals.
GEORGE E. ADAMS, A. M., LL. B., Harvard University.
Hon. EDWARD OSGOOD BROWN, A. B., Brown University.
FRANK J. LOESCH, LL. B., Union College of Law (Loesch, Scofield & Loesch).
WILLIAM H. DYRENFORTH, LL. B., Union College of Law.
WILLIAM E. CHURCH, A. B., Williams College (Church & McMurdy).
LEWIS A. STEBBINS, LL. B., University of Kansas.
CHESTER E. CLEVELAND.
ROBERT McMURDY, LL. M., University of Michigan.
FLETCHER DOBYNS, A. B., Harvard University.
ROBERT H. McCORMICK, JR., A. B., Yale; LL.B., Columbia University.
FRANK H. McCULLOCH, LL. B., Union College of Law (McCulloch & McCulloch).
LYNDEN EVANS, A. B., Knox College.
ELMER DeWITT BROTHERS, LL. B., University of Michigan.

PROFESSORS AND INSTRUCTORS.

STEPHEN S. GREGORY, A. M., LL. B., University Wisconsin (Gregory, Poppenhusen & McNab).
DONALD L. MORRILL, A. M., Brown University.
COLIN C. H. FYFFE, A. B., Racine College (Fyffe & Adcock).
G. FRED RUSH, A. M., University of Michigan (Rush & Holden).
ALBERT E. WILSON, A. M., Hobart College, LL. B., Chicago College of Law.
GEORGE E. CHIPMAN, A. M., Harvard University; LL. B., Washington Un. (Chipman & Jackson).
RAY G. MACDONALD, A. B., Albion College, LL. B., University of Michigan.
GEORGE PACKARD, A. B., Brown University (Peckham, Brown & Packard).
ROBERT W. MILLAR, LL. B., Northwestern University (Johnson & Millar).
BENJAMIN F. LANGWORTHY, B. S., Alfred University.
CLAIR E. MORE, LL. B., Northwestern University (Bulkeley, Gray & More).
MORTON S. CRESSY, A. B., Yale University; LL. B., Harvard University.
HENRY CRAIG JONES, A. B., LL. B., Harvard University.
MORTON A. MERGENTHEIM, A. M., University of Chicago; LL. B., Northwestern University.
OSCAR M. WOLFF, A. B., Harvard University; LL. B., Cornell University.
JOSEPH I. KELLY, Ph. D., Fordham University.
GEORGE G. KING, Mass. Ins. Tech.; Harvard Law School.

Evening Sessions, Monday, Wednesday and Friday. Three-year course leading to degree of LL. B. Post-Graduate Course one year, leading to LL. M. degree. Courses in Preliminary Subjects. Lectures, Text Book and Case system of instruction. For CATALOGUE, CIRCULAR of PRE-LEGAL COURSE and PAMPHLET OF EXAMINATION PAPERS and other information please call or address **EDWARD T. LEE, Dean, R. 23, 107 Dearborn St., CHICAGO. Tel. Central 4060.**

THE SCHOOL AT JUBILEE FOR BOYS. OAK HILL, ILL.

The School is situated in a beautifully wooded section in Peoria Co. A more ideal spot cannot be found.
The Buildings. Chase Hall, containing the Chapel, Main School Room and Dining Hall, is artistically built of native limestone. Patterson Dormitory is comfortable and modern with baths and lavatories. The younger boys have separate sleeping quarters. The Manual Training Building, containing lathes and other machinery necessary for practical work in wood and iron, is substantially constructed of logs. The Auten Library has an excellent collection of reference and other books. Farm of 300 acres; splendid table.
Academic, Agricultural, Manual Training and Commercial Courses Tuition and board for school year $300
For catalogue, write Clarence M. Abbott, Oak Hill, Ill. President of School Corporation, Rt. Rev. Edward Fawcett, Quincy, Ill.

CRESCENT COLLEGE

And Conservatory for Young Women

On top of the Ozarks at Eureka Springs, the famous health resort. Most picturesque town in America. Climate unsurpassed; $200,000 stone building, fireproof; 100 bedrooms with bath. Elevator service. Ozark water on every floor. Full Preparatory and Collegiate Courses. Conservatory of Music, Art, Expression; Commercial branches. Horseback riding a feature. For catalogue, address CRESCENT COLLEGE, Dept. T, Eureka Springs, Arkansas.

The College of Music of Cincinnati

An Endowed School having a corps of artist teachers in all branches; its own Orchestra, Chorus, School of Opera, School of Elocution and Acting, and its own Theater and Concert Hall.
Gave the first American performance of Mozart's Opera—"*Cosi Fan Tutte*," presented by students—also several other operas in previous years.
The late *Theodore Thomas*—the first director—established high artistic standard which has been increased.
Better advantages for the serious students than any other institution of *Musical Education* in America.
A postal card will let you know more about—The College of Music of Cincinnati—Elm St. opp. Washington Park—Cincinnati, Ohio.

NORTHWESTERN MILITARY ACADEMY

A Military and Naval School of the highest order. Thorough preparation for college, the government academies or business. Every facility for the beneficial entertainment of its students. Students of good character only received. Advantages discriminating parents will appreciate. For catalog address Col. H. P. Davidson, Highland Park, Ill.

CHICAGO-KENT COLLEGE OF LAW

HON. EDMUND W. BURKE, Dean.

Oldest, largest and best Evening Law School. The Chicago-Kent College of Law offers you the opportunity of earning the degree of LL. B. in three years without interfering with your present occupation. Thousands of successful alumni. Faculty composed of well known lawyers and judges. Sessions begin Sept. 7. Call or write for free catalog. Address Secretary, Guy Guernsey, Probate Court, County Bldg., Room 901, or Suite 1002, 140 Dearborn Street.

Starrett School for Girls

Co-operative with the University of Chicago

4705 Vincennes Ave., Chicago (Tel. Oakland 866)
MRS. HELEN EKIN STARRETT, Principal.

This school occupies a spacious colonial home, surrounded by two acres of beautiful grounds. Certificate admits to Vassar, Wellesley, Smith and other colleges; also to University of Chicago. Individual instruction in all departments. Special advantages in Music and Art. The religious and social influence of a refined home. 16 resident pupils; day pupils limited to 100. 28th year opens Wed., Sept. 21st. Circulars on request.

St. Alban's School for Boys

KNOXVILLE, ILLINOIS

Prepares boys for college or business. Certificate admits to leading colleges. Beautiful buildings, spacious grounds and healthful location. The best of discipline and individual attention in all departments. Gymnastic training and athletics at all seasons. Separate residence and matron for younger boys. For illustrated year book address the Head Master, 106 Main Street. REV. C. W. LEFFINGWELL, D. D., Rector. LUCIEN F. SENNETT, M. A., Head Master.

St. Mary's School for Girls and Young Women

Knoxville, Illinois

Rev. C. W. Leffingwell, D. D., Rector and Founder (1868)
Beautiful buildings with 40 acres of ground, in a healthful, attractive and accessible location. Instruction in all grades by competent teachers of experience; special courses in Art, Music, Languages, Domestic Science, Gymnasium and swimming pool. Domestic, social, and [illegible] Visit the school. Address for year book:
MISS EMMA PEASE HOWARD, Principal.
Or Chicago Office 1315 Masonic Temple. Phone Central 3862

The HAMILTON COLLEGE OF LAW

THE COMING LAW SCHOOL

Sessions tri-weekly. Quiz Course begins Aug. 15th, 1910. Regular law sessions Sept. 7th, 1910. For full information address Shelley B. Neltner, President, or Chester A. Macomb, Secretary, Ellsworth Building, 355 Dearborn St., Chicago. Telephone Harrison 3529. Extension Dept.—Classes begin first of each month.

EVANSTON CLASSICAL SCHOOL

625 University Pl., Evanston, Ill. Day and Boarding School for Girls. Ideal Location Near Lake Michigan. Advantages of Both City and Country.

Thorough preparation for Eastern colleges. Elective courses. Music, Art, Elocution, Gymnastics, Dancing, French and German by native teachers. Special lower school, usual work. Stress placed on individual instruction. Certificate admits to Eastern colleges. For year book address,
MRS. ALICE C. GOVE, Principal.

TUDOR HALL

SCHOOL FOR GIRLS

Boarding and Day School. Certificates admits to all leading colleges. Special preparation for Bryn Mawr. Music, Art, Vocal Culture and Household Science; Native French and German teachers. Bible study. 155 day pupils, 30 boarding pupils.
MISS FREDONIA ALLEN, Ph.B.(Cornell) Principal. Indianapolis Ind.

MUSIC Domestic Science, Art, Expression.

Special Courses. Normal Courses for Teachers.
Full Courses leading to Diplomas.
The Best Instruction. Reasonable Rates.
Healthful and Helpful College Surroundings.
Woman's College, Box 18 Jacksonville, Ill.

The College of Physicians and Surgeons

of Chicago College of Medicine, University of Illinois will open its regular session Sept. 27, 1910. Laboratory equipment complete, clinical facilities unsurpassed. Individual and bedside instructions a special feature. Students allowed to specialize in elective subjects. Send for catalogue 6.
FRANK B. EARLE, M. D., Sec'y, Congress & Honore Sts., Chicago, Ill.

Chicago Conservatory

Auditorium Bldg. Congress St. & Wabash Ave.

Walton Perkins, Pres. Voice, Violin, Piano, Organ, Dramatic Art, Theory, Practice—taught in class and private lessons. Write Dept. A for catalogue.

ILLINOIS COLLEGE OF LAW

HOWARD N. OGDEN, Ph. D., LL. D., Pres. Morning, afternoon and evening classes. Preparatory classes now running. Fall term begins Sept. 6, 1910. For catalogue address Registrar, Fred E. Thompson, 12 E. Erie St. Tel. North 862.

Fairmont Seminary A Home School for Girls

AT WASHINGTON, D. C.

Regular and Special Courses. Music, Art, Expression. Preparation for foreign travel. Columbia Heights. Playground adjoining.

LAISE-PHILLIPS SCHOOL FOR GIRLS

1622 Connecticut Ave., Washington, D. C.

College Preparatory, Academic and elective courses. 2 years' advanced course for high school graduates. Art, Music, Native French and German teachers. Domestic Science. Mrs. Sylvester Phillips, Prin.

STEVAN SCHOOL FOR GIRLS

4318 Drexel Boulevard.

In the heart of Chicago's best residence section. Certificate admits to Wellesley, Vassar and other colleges open to women. Twenty-first year opens Sept. 19th. Send for circular. Address **Mrs. Luella M. Wilson, Principal.**

Miss C. E. Mason's Suburban School FOR GIRLS.

The Castle, Tarrytown-on-Hudson, N. Y.

All departments. College preparatory, graduating and special courses. Certificate admits to leading colleges. For circular address,
MISS C. E. MASON, LL. M., Lock Box 724.

Oberlin Conservatory of Music, Oberlin, Ohio. Offers unusual opportunities for the advanced study of music. Enjoys the intellectual and social life of Oberlin College. 788 students from 42 states and 7 foreign countries. 4 years' high school course, or its equivalent, required before entering course leading to degree of Bachelor of Music. Fall term begins Wednesday, Sept. 21st. Send for catalogue and musical year book. CHARLES W. MORRISON, Director.

A BOY'S WHOLE TIME

Must be profitably occupied if he is to get the right kind of education. Every hour of the day is filled with inspiring work and wholesome recreation at **LAKE FOREST ACADEMY** Environment beautiful and healthful. 28 miles north of Chicago. Visitors are always welcome. W. M. LEWIS. Box T. LAKE FOREST, ILL.

BERGEN HALL Day & Boarding School GIRLS & BOYS

527 Fullerton Ave. Phone Lincoln 4581.
Our SUMMER SCHOOL is a good place to make up back studies.

JENNER MEDICAL COLLEGE

EVENING SCHOOL OF MEDICINE. Only reliable night medical school in the world and the only one fully recognized by the Illinois Board of Health. Begins Aug. 29th. Send for catalog 11. DR. JOHN D. MacKELLAR, Registrar, 196-198 E. Washington Street, Chicago.

The Centralizing School of Music

GERTRUDE RADLE-PARADIS, Director. Piano, Vocal, Dramatic Art and Public School Music. Fall term opens Sept. 12. For booklet 6, address the Registrar, 518 Fine Arts Bldg., Chicago.

THE KENWOOD INSTITUTE and THE LORING SCHOOL FOR GIRLS

Now Consolidated at 4600 Ellis Avenue. Telephone Oakland 781. Catalogue on request. Fall term opens Tuesday, September 20. Stella Dyer Loring & Helen D. Loring, Principals.

CHICAGO SCHOOL OF APPLIED AND NORMAL ART instructs in Painting, Manual Training, Normal Courses, Illustration, Design, etc. Diploma accepted by Boards of Education of Chicago and New York. Fall Term Sept. 12. Write for catalogue 4. 234 MICHIGAN AVE. CHICAGO, ILL.

VIRGINIA COLLEGE For Young Ladies, Roanoke, Va.

Elective, Preparatory and College Courses. Music, Art, Expression, Domestic Science, under direction of European and American instructors. Healthful location. For catalogue, address
MATTIE P. HARRIS, Pres. Mrs. Gertrude Harris Boatwright, V. P.

BARRETT INSTITUTE

Special Summer Term in Shorthand, Typewriting and Office Practice, from July 5th to Sept. 1st. Reduced tuition. Majestic Building, 78 Monroe Street.

THE WESTERN COLLEGE

FOR WOMEN. OXFORD, OHIO.

Liberal Arts, Music, Art, Art Crafts, Domestic Science; highest rank; outdoor life.
Pres. JOHN GRANT NEWMAN, A. M., D. D.

KINDERGARTEN TRAINING

Two-year course. University Lectures, University Credits. Home for students, under supervision of resident teachers. For catalog 4, address Chicago Free Kindergarten Ass'n, 6 E. Madison-st., Chicago

ROCKFORD COLLEGE FOR WOMEN

One of the 16 women's colleges ranked in first class in scholarship. Degrees of B. A. & B. S. Also vocational training. Catalog. Julia H. Gulliver, Ph. D., Pres., Box O, Rockford, Ill.

ST. CLARA COLLEGE AND ACADEMY SINSINAWA, Wis.

An ideal school for young women, beautifully located on 40-acre estate; 4 year college course. City rep., 966 W. Garfield Blvd. Phone Yards 4085.

OAK HALL

Mrs. Backus School for Girls, St. Paul, Minn. Healthful climate. Well equipped. All branches taught. Send for latest year book.

ANNA GROFF BRYANT INSTITUTE OF VOCAL ART. A school devoted to the higher education of vocal students; also Normal course. Opens Sept. 27. Private lessons Sept. 7. For literature add. Secy. [illegible] Fine Arts Bldg., Chicago.

OHIO WESLEYAN UNIVERSITY, School of Business. DELAWARE, OHIO. Business training offered under Christian influences. Advantages unsurpassed; 6 courses; gymnasium, library; low rates; catalog. L. B. 343. L. L. Hudson, M.A.

THE WEST LAKE SCHOOL FOR GIRLS Accredited to leading colleges. Chaperonage from Chicago. Out-of-door study. Rowing and tennis. Prins.: Frederica de Laguna, A. M.; Jessica Smith Vance, A. M. 616 Alvarado-St., Los Angeles, Cal.

EDUCATIONAL.

THE E. BURNHAM

School of Individual Instruction IN HAIRDRESSING and BEAUTY CULTURE

Also in Manufacturing Hair Goods

We are now ready with the New Coiffures. VISITING HAIRDRESSERS will be given SINGLE LESSONS at a moderate cost.
Our instructors in Beauty Culture are experts and teach the work scientifically.
The instructors in Hair Dressing are artists and our styles are correct. We give the students the advantage of practice on living models who are paid for posing.

—WE TEACH—

Beauty Culture in all its branches—everything pertaining to the beauty of the face and complexion.
ELECTROLYSIS—multiple or single needle—scientifically taught.
MANICURING and HAND MOLDING, and all about beautiful hands.
CHIROPODY—Everything pertaining to foot beauty and comfort.
HAIR DRESSING—Everything pertaining to beautiful coiffures. Hair Dyeing, Hair Tinting, Hair Bleaching and the NEW subject, Hair GLINTING, which is an art with us.
SCALP TREATMENTS—Everything pertaining to beauty and growth of the hair.
HAIR WAVING—Everything on this subject that is correct.
MANUFACTURING OF FINE HAIR GOODS, which includes all the new ideas in switches, chignons, postiches, etc.

REMEMBER

We issue fashion plates QUARTERLY, giving authentic fashions in Hair Dressing.

OUR DIPLOMA

Stands for everything SCIENTIFIC, ARTISTIC and PERFECT in the subjects taught, and gives dignity and prestige to the possessor.
Call or write for information. We also teach by CORRESPONDENCE where prospective students cannot come to Chicago. These courses are made very plain, thorough and scientific. All information on request.

E. BURNHAM
70 and 72 State St., Dept. 3
CHICAGO, : : ILLINOIS

The INTERLAKEN SCHOOL

La Porte, Indiana

EDWARD A. RUMELY, M. D., President
RAYMOND RIORDON, Superintendent
THE SCHOOL CAMP is now in session twelve miles from La Porte. A few boys can be accommodated now. Not an idling place, but a community of industry.
APPLICATION IS TAUGHT; ACTIVITY IS DIRECTED. One square mile of FARM, FOREST and PLAYGROUND.
A large lake, but water sports sanely supervised. Each child is charged $30 a month plus $10 the first month for equipment.
Write for Booklet No. 3

WATERMAN HALL SYCAMORE Illinois

A SCHOOL FOR GIRLS

Twenty-second year. New Chapel and new buildings for twenty additional pupils. Beautiful campus and gymnasium. Preparatory, Academic and Special Courses. Rector will be at 510 Masonic Temple, Mondays 11 to 1 P. M. Send for Catalogue. REV. B. FRANK FLEETWOOD, D. D., Rector.

GIRTON SCHOOL

FOR GIRLS AND YOUNG WOMEN.

Select day and boarding school situated in a beautiful 20 acre park in Chicago's oldest suburb. College preparatory, general and finishing courses. Certificate admits to Vassar, Smith and Wellesley. Music, Art, Elocution, Domestic Science, Physical Training. Attractive home atmosphere. Its location gives all the advantages of the country, yet affords ready access to Chicago's metropolitan institutions of culture. Catalogue on application. Francis King Cooke, Prin., Box 89, Winnetka, Ill.

Racine College School

RACINE, WISCONSIN

"The School that makes manly boys."
Development of character the first object. Best intellectual, physical and social training. Location unrivaled for healthfulness. For information address the Warden,
Rev. William Francis Shero, Ph. D.
(Summer Camp affiliated)
The Warden will be at 510 Masonic Temple every Friday from 11:30 to 1:30. Tel. Main 1452.

CHICAGO COLLEGE OF DENTAL SURGERY

Dental Department of Valparaiso University. Largest and Oldest Dental School in the Middle West. Established 1883.
DR. TRUMAN W. BROPHY, Dean.
For Free Catalogue, address
The Registrar, 1747 W. Harrison St., Chicago, Ill.

MONTICELLO SEMINARY

Ideal school for young women and girls. 73d year begins Sept. 29th. Faculty of Specialists in charge of departments for English, Classic and Continental Languages, Science, Music, Art, etc. Fine Gymnasium, Beautiful Campus, Tennis Courts, Basket Ball Field. Miss Martina C. Erickson, Principal, Godfrey, Illinois.

VISITATION ACADEMY

RIDGE AVENUE, EVANSTON

Boarding and day school for young women, under the direction of the Sisters of the Visitation. Buildings absolutely fireproof. Tel. Evanston 297.

NATIONAL CATHEDRAL SCHOOL FOR BOYS (EPISCOPAL)

A Country School occupying its beautiful new home on Mount St. Alban, Washington, D. C., Offers exceptional advantages in preparing boys for colleges and universities. Under the direction of the Bishop of Washington. All the attractions of the Capital; delightful location; large gymnasium. For catalogue address E. L. GREGG, Headmaster, Box A F.

KINGSLEY SCHOOL

FOR BOYS. Essex Fells, N. J.

In the New Jersey hills, 22 miles from New York. Prepares for all colleges and scientific schools. Individual attention in small classes. Gymnasium & extensive grounds for athletics and sports. For catalogue, address,
J. R. CAMPBELL, M.A., Headmaster, Box 13.

The College School Kenilworth, Illinois.

The boys' school noted for its efficiency in college preparation & all-round development. 1 teacher to each 7 boys. Individual instruction. Over 70% of our boys return from year to year. Athletics. Catalogue. Allen H. Carpenter, Headmaster, Box 618.

ROUTT COLLEGE

JACKSONVILLE, ILL.

One of the two free Catholic Colleges in the U. S. Open to all qualified students, boys and girls. Its endowment makes possible a faculty of University men. Write Rev. J. W. CROWE, Dean.

Todd Seminary for Boys

1 hour from Chicago. 62d year. Our ideal—"For Every Todd Boy a Good Citizen." Boys 7 to 16 years. NOBLE HILL, Principal, Woodstock, Ill.

ST. PAUL'S COLLEGE, St. Paul Park, Minn.

Preparatory school. Accredited to State University. Academic, Business, Music, Elocution & Physical Culture Dept. Ad. Pres. H. J. Hoffert, M.S., D.D.

MUSIC ARTISTIC PIANO PLAYING

OSCAR J. DEIS, Concert Pianist, 84 Auditorium Bldg.

STAMFORD MILITARY ACADEMY

A preparatory school for Universities, West Point and Annapolis. Term begins Sept. 27th. For catalogue write Karl W. Buck, Pres., Stamford, Conn.

MIAMI UNIVERSITY OXFORD OHIO.

102nd year opens Sept. 20. Free Tuition; low cost of living; wide range of studies; full college course. Write for catalog.

BUSINESS TRAINING, SALESMANSHIP

General Self-Development for any man who wants to increase his efficiency. Classes now forming. Write for Free Literature. THE SHELDON SCHOOL. 17th floor. Republic Bldg., Chicago.

Mercersburg Academy. Thoroughly prepares boys for College, Technical School, or Business. Send for catalogue and booklet "The Spirit of Mercersburg." It will prove interesting & beneficial. Ad. Wm. Mann Irvine, Ph. D., Pres., Mercersburg, Pa.

COLUMBIA SCHOOL OF MUSIC CLARE OSBORNE REED, Director. Piano, Voice, Violin, Theory, Public School Music and Drawing. Fall term opens Sept. 12. Address Registrar, Box 3, 323 Wabash Ave., Chicago, Ill.

THE WINONA SEMINARY, for Young Women, Winona, Minn. Conducted by the Sisters of Saint Francis. Literary Dept., Conservatory of Music, Depts. of Voice, Dramatic Expression, Art, Household Economics. Catalogue mailed on application.

THE WALTER SPRY PIANO SCHOOL (Faelten System). Walter Spry, Director. Exclusively a Piano School. Pupils of all grades of advancement accepted. Address Registrar for Catalog [illegible] Fine Arts Building, Chicago, Ill.

EDUCATIONAL

A REPRESENTATIVE OF THE

UNIVERSITY OF NOTRE DAME

NOTRE DAME, INDIANA

is now at the AUDITORIUM HOTEL on week days from 9 a. m. to 3 p. m.

COLLEGE: Classics, Letters, History, Political Economy, Sociology, General Science, Biology, Pharmacy, Engineering (Civil, Electrical, Mechanical, Chemical, Mining), Architecture, Law. Terms $400.00 per year for Board and Tuition.

COMMERCIAL: Practical Business Course. Terms $400.00 per year for Board and Tuition.

PREPARATORY: Variant programs preparing for different college courses. Terms $400.00 per year for Board and Tuition.

ST. EDWARD'S HALL: Remarkably successful school for boys under thirteen years of age. Rate $350.00 per year for Board and Tuition.

—Twenty-Fifth Season—

American Conservatory

Kimball Hall 239-253 Wabash Av. Chicago, Ill.

THE LEADING SCHOOL OF Music and Dramatic Art

Eminent faculty of seventy. Course of study modern and progressive. Superior Teachers' Training School. Public School Music. School of Expression. Physical Culture. Unsurpassed free advantages. Thirty free scholarships awarded. Fall term begins Thursday, Sept. 8th. Catalog mailed free.
JOHN J. HATTSTAEDT, President.

Hart Conway School of Acting Conducted by Hart Conway, America's most distinguished educator for the stage. Kimball Hall, Chicago, Ill. Send for prospectus.

If you would like to know of the great opportunities offered in practical art, see pleasant and clean school studios, examine remarkable results scored by our students in from six to twenty months, and assure yourself of the very best in art instruction, it will pay you to call upon us. We will try to make your visit interesting and profitable.

Classes, day and night, begin Sept. 5th.

Our printed matter sent free on request. Kindly mention this newspaper.

ACADEMY OF FINE ARTS

No. 6 East Madison Street.

St. Viateur's College

KANKAKEE, ILL.

56 MILES FROM CHICAGO.

Well organized faculties and complete educational equipment in departments of theology and philosophy, sciences and mathematics, literature and eloquence, and academic and preparatory courses. Degrees in Arts, Sciences and Letters conferred yearly.
Salutary system of discipline which makes for character building is maintained. For illustrated catalogue address
REV. J. P. O'MAHONEY, C. V. S., Pres.
Chicago representative,
Phone Randolph 172, or Irving Park 2668.

ENGINEERING

Reinforced Concrete — Surveying
Drafting — Railroad Engineering
Structural Designing — Drafting

Individual Instruction
Day and Evening Classes
Just Commencing

ATHENAEUM

6th Floor, Athenaeum Bldg., 26 East Van Buren Street.

"OLD ILLINOIS"

ILLINOIS COLLEGE

Jacksonville, Ilinois.

One of the OLDEST and BEST colleges in the MIDDLE WEST. Beautiful Campus of twenty acres. Fine plant of ten buildings, with well equipped gymnasium, large athletic field and ideal girls' home. High standards. Christian atmosphere.
DEPARTMENTS: Collegiate, Conservatory of Music, Preparatory (Whipple Academy).
Address: Pres. C. H. RAMMELKAMP, Box A.

Grafton Hall Fond du Lac Wis.

Junior College and Academy For Young Ladies

Modern Equipment—Modern Home Life—Music, Art and Domestic Science. DR. B. TALBOT ROGERS, Warden. Write for Catalogue G.

THE WINONA ACADEMY Winona Lake Ind

For boys. Grounds of 800 acres, with lake, form most beautiful & healthful place in Central West. Certificate admits to leading colleges. Personal oversight by teachers. Bible study. Chief aim is character building. Ad. Pres. F. N. Palmer, Box T.

LEARN WATCHMAKING

AND ENGRAVING AT THE QUALITY SCHOOL. Most Modern Methods. Catalogue Free. Sept. [illegible] Chicago School of Watchmaking. Bush Temple.

Mme. DRURY 551 OAKDALE AVE. CHICAGO.

Teacher of Elocution and Deportment. Physical Culture, Stage Training & Dramatic Art. Graduate of Henry Nevell, London. Special summer rates.

ST. ANGELA'S ACADEMY, MORRIS, ILL.

For young ladies and children. English branches, music and art. Directed by Sisters of Holy Cross. ADDRESS SISTER SUPERIOR.

Chicago Piano College

ONLY EXCLUSIVE PIANO SCHOOL. Fall term opens Sept. 5th. Catalog ready. Suite 516, Kimball Hall, Chicago.

STANDARD SCHOOL

English, Business and Shorthand Courses. Day and Evening Sessions. Special rates. Ask for circulars. 832 Wrightwood Ave., Chicago.

Moravian Seminary and College for Women

Bethlehem, Pa. Founded 1749. Fall term opens Sept. 21. For Catalogue address John H. Clewell, Ph. D., President.

Grand River Institute—Thorough work. Home surroundings. Ideal location. Academic, Normal, Music, Art Courses. Board, room and tuition only $150 per year. Large endowment makes this possible. E. W. Hamblin, Prin., Austinburg, Ohio.

The University of Illinois offers thru its College of Dentistry a 3-year course of study, leading to the preparation of practice of the least crowded profession. Catalog 7. Address Dr. G. W. COOK, Dean, Honore and Harrison Sts., Chicago, Ill.

THE LUTHERN LADIES' SEMINARY

A College for Girls. College, Normal, Seminary, Preparatory, Home Economy, Commercial Art, Elocution and Music: 37 pianos; 28 teachers. Send for catalog. Address H. Allen, Red Wing, Minn.

MANLIUS SCHOOL

ST. JOHN'S SCHOOL — VERBECK HALL
A Preparatory School with Military Training. Gen. WM VERBECK, President, Manlius, N. Y.

Metropolitan Business College

WABASH AVE. and MONROE ST.

Summer School now open.
Day and Evening Sessions. Reduced Rates.

THE ELEANOR MILLER SCHOOL, St. Paul, Minn. Elocution, Dramatic Art, Literature, Physical Culture, Voice, Violin, Piano, Dormitory Privileges. Preparatory, also Correspondence Course. C. A. GOODWIN, Secretary.

BETTIE STUART INSTITUTE, Springfield, Ill. A Seminary for Girls & Young Women. 42nd Year. Regular Courses; splendid opportunities in Music, Art, Elocution and Domestic Science. Anne Mabelton Brooks, Principal, Springfield, Ill.

EDUCATIONAL

EXPERT SHORTHAND

It requires no greater effort and [illegible] more to learn the shorthand used by [illegible] than to learn a system which [illegible] used in high grade work.
Our graduates have established [illegible] records more than 60 words a minute [illegible] than that of any other person [illegible] shorthand in the last ten years.
Our school in six years has graduated [illegible] more expert shorthand reporters than [illegible] other shorthand schools in Chicago [illegible] graduated.
Special attention to preparing [illegible] and stenographers for high grade [illegible] cial work and reporting.
Individual instruction. [illegible] time. Supplies furnished. [illegible] those who cannot attend. Call or write for catalogue.

Success Shorthand School
5th Floor, 79 Clark St., Chicago, Ill.
Tel. Randolph 974

Perfection in Vocal Expression

will increase your income, whatever [illegible] and make you more welcome [illegible]
Our successful system of training in [illegible] has brought us students from all sections [illegible]
Ministers, lawyers, orators, teachers, [illegible] tionists and others, to whom a more [illegible] was essential. We train College and [illegible] Graduates, fitting them for lucrative positions

as Public Readers and [illegible] Teachers of Vocal Expression, [illegible] matic Art and Physical Training.

A full course includes physical education, voice culture, expression, art of [illegible] story telling, literary interpretation, [illegible] art, oratory, extemporaneous speaking, practice of parliamentary law, and other [illegible] accomplishments of [illegible]
The faculty comprises teachers of wide [illegible] and great ability. Fall term opens [illegible]
Catalogue Free on request to
COLUMBIA COLLEGE OF EXPRESSION
701 to 718 Steinway Hall Chicago.

Affiliated with University of Chicago

WAYLAND ACADEMY

BEAVER DAM, WIS.

Established 1855. [illegible] of southern Wisconsin, [illegible] 20 acre campus; 1 modern building; [illegible] nasium; athletic field. [illegible] possible rate of $250. Prepares for all colleges. Individual attention. Send for catalogue.
Prin., Beaver Dam, Wis., or Chicago Office, 1315 Masonic Temple. Phone Central [illegible]

Stout Institute

School for Homemakers

This school does not prepare for [illegible] prepares young women who have never [illegible] for the duties and responsibilities of the home maker. Only a limited number of [illegible] taken in this department of the Institute.
For catalog, address,
L. D. HARVEY,
President Stout Institute,
Menomonie, Wisconsin.

Rock River Military Academy

DIXON, ILL.

IDEAL HOME SCHOOL FOR BOYS
The course of instruction [illegible] tent masters embraces every [illegible] thoroughly equip and develop [illegible]
The advantage offered is not [illegible] location and curriculum, but also [illegible] charges—three hundred dollars [illegible] tion. Pupils enrolled at any time.
EDWIN B. FLOYD, Major and [illegible]

Bunker Hill Military Academy

B. H. M. A.

Bunker Hill, Ill., 36 Miles [illegible]
Twenty-eighth year. [illegible] tention; genuine home [illegible] ment; beautiful grounds; [illegible] and gymnastic training. [illegible] lines and College Preparatory [illegible] cal and religious culture, [illegible] non-sectarian; $400.00. [illegible] Write, giving age, grade, [illegible] etc. W. D. MARBURGER, [illegible] Master, or S. L. STIVER, [illegible]

Wentworth Military Academy

Oldest and Largest in [illegible] Government Supervision, [illegible] Artillery and Cavalry drills. [illegible] tion for Universities, Government [illegible] training or for Business Life. [illegible] Training. Separate Department for small boys. For catalogue address
THE SECRETARY, Box A, Lexington, [illegible] 1315 Masonic Temple, Chicago. Phone Cent [illegible]

St. Katharine's School for Girls

(Under the charge of the Sisters of St. Mary, Episcopal.) Davenport, Iowa.
Academic, preparatory and primary grades. Certificate accepted by eastern colleges. [illegible] in Music, Art, Domestic Science and [illegible] Special care given young children. Address THE SISTER SUPERIOR.

Hinshaw Conservatory

Dr. William Wade Hinshaw, Director. A thorough and systematic training in all branches of Music and Dramatic Art. Catalog free. J. A. HINSHAW, Mgr., Kimball Hall [illegible]

KINDERGARTEN TRAINING

Pestalozzi Froebel Training School at Chicago Commons. A Kindergarten Normal [illegible] year begins Sept. 20. Regular [illegible] Special Courses: Course in Home [illegible] Includes opportunity to become familiar [illegible] Settlement Movement. Address Mrs. [illegible] Hegner, Supt., Dept. 2, West Chicago [illegible]

MILWAUKEE-DOWNER COLLEGE

FOR WOMEN

FULL COLLEGE COURSES [illegible]
HOME ECONOMICS. Training [illegible]
MUSIC directed by Emil Liebling [illegible]
ART, Elocution, Gymnastics, Athletics [illegible]
LOCATION combines advantages [illegible]
MISS ELLEN C. SABIN, [illegible]

ST. BEDE COLLEGE

PERU, ILL.

Situated 100 [illegible] cago, on the [illegible] Rock Island [illegible] the Benedictine [illegible] Preparatory, [illegible] Classical Course [illegible] logue apply [illegible] Rector, Very Rev. [illegible] 514, Tribune [illegible]

BRYANT & STRATTON BUSINESS COLLEGE
Day and Night School.
11-13 RANDOLPH ST. Opposite Public Library

School Information

The Chicago Tribune maintains a Bureau of School Information where catalogues and year books of over 800 schools and colleges are kept on file.
Send for our 1910 edition of "Schoolfax," a booklet published by The Chicago Tribune to help parents and children in selecting the right schools. This booklet contains information and advertisements of schools in nearly every locality and will be invaluable to those interested in furthering their education. Sent free to any address.

Write or Call

The Chicago Tribune
Bureau of School Information
514 Tribune Bldg. Phone Central [illegible]

SUMMER SCHOOLS AND CAMPS

SUMMER SCHOOL

JULY 5th TO AUGUST [illegible]
Grammar and High School [illegible]
Opportunity to make up back [illegible] ticular subjects, take advanced [illegible] the gymnasium and swimming [illegible]
Central Dept. Y. M. C. A., 153 La Salle [illegible]

EDUCATIONAL.

Bush Temple Conservatory

North Clark Street and Chicago Ave., Chicago
KENNETH M. BRADLEY, Director

THE LEADING SCHOOL OF

MUSIC ACTING AND LANGUAGES

Faculty of over 40 teachers of national reputation. The management announces the exclusive teaching engagement of the following well-known artists:
Mme. JULIE RIVE-KING The World-Renowned Pianist
WM. A. WILLETT Eminent Singer and Instructor
M. BALLMANN Orchestra Conductor

SCHOOL OF ACTING

The most thoroughly equipped School of Acting in Chicago, affiliated with a producing house. Edward Dvorak, Director. Offers students practical stage training.

ORCHESTRAL TRAINING

under the conductorship of M. Ballmann, conductor of the Chicago Festival Orchestra. A complete faculty for all orchestral instruments.

150 Free and Partial Scholarships

Fall term begins Sept. 12. When writing, state department in which you are interested. Catalogue free on application to E. SCHWENKER, Sec. (9)

—WE TEACH YOU—

DRAFTING

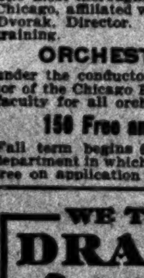

and assist you to obtain a position that will support you while completing the course. It will be to your advantage to visit our school and let us explain our practical methods of teaching, low cost of tuition and the short course. Day and Evening Classes. We will send our catalogue upon request.

CHICAGO TECHNICAL COLLEGE
Athenaeum Building
26 E. Van Buren St., Chicago, Ill.

VILLA DE CHANTAL

A HOME SCHOOL FOR GIRLS
Rock Island, Illinois.
Under the Direction of The Sisters of the Visitation. Located on a height overlooking the Mississippi and surrounded with beautiful grounds—tennis courts, basket-ball field, etc. Primary, Intermediate and College Entrance. Music and Art Departments. Representative at 514 Tribune Bldg., 2 to 4 p.m. daily. Chicago address 1120 Grace-st. Phone L.V. 966

TOME SCHOOL FOR BOYS

An Endowed Preparatory School.
DR. THOMAS S. BAKER, Port Deposit, Md.

EDUCATIONAL

Frances Shimer School *Of the University of Chicago*

A Home School for Girls and Young Women. College Department, two years' course with diploma. College Preparatory and General Courses. Music, Art, Domestic Science, Elocution, Vocational Courses. Rate, $360. Academy certificate admits to best colleges. Golf, tennis, Gymnasium. Beautiful grounds. 58th year opens Sept. 7th. No building more than eight years old. New college dormitory. Three hours from Chicago.
Chicago Office, Fine Arts Bldg. Mondays, 10-12, 2-4, August. Tel. Harrison 3766.
For catalogue, address
Rev. WILLIAM P. McKEE, Dean. Box 601, Mt. Carroll, Ill.

SACRED HEART COLLEGE

FOR BOYS. WATERTOWN, WIS. Three Hours' Ride From Chicago.

Founded 1872.
Buildings are large, modern and well ventilated, offering every convenience for a modern education. 60 acre campus. Outdoor athletics.
Board, tuition, $250 year; private rooms $60 extra. Boys 12 years or under, $220.
The curriculum is complete in Classical, English and Business Courses; also Elocution and Oratory.
Representative at Room 514 Tribune Bldg. 11 a. m. to 2 p. m. daily.
Rev. D. E. O'Malley, C. S. C., President.

St. Phillip's High School For Boys

Jackson Blvd. and Kedzie Ave.
New Fire-Proof Building.
COURSES
CLASSICAL, SCIENTIFIC,
COMMERCIAL, PREPARATORY.
School Opens Tuesday, Sept. 6th, 1910.

Southern Female College

Ideal College Home, after highest Virginia standards. Social training. Five buildings with gymnasium. Regular and special courses, Music, Art, Elocution. $200 to $300.
Arthur Kyle Davis, A. M. Petersburg, Va., Box 22

Cosmopolitan School of Music & Dramatic Art

Unsurpassed faculty of 50. The best school for earnest pupils. Diplomas. Piano, Voice, Violin. Public School Music, etc. Address Registrar for catalogue 5. Auditorium Bldg., Chicago, Ill.

ST. PATRICK'S ACADEMY, Momence ILL.

Fifty miles from Chicago. For girls & young ladies. Boys between 5 and 12 years admitted. Complete Academic Course. $15 mo. includes board & tuition.

GREGG SHORTHAND

Is the best system. Learn it now. Day and evening sessions. Send for catalogue today. Tel. Cent. 5185. GREGG SCHOOL, 151 Wabash Avenue.

BUSINESS

WANT ADS

HEAVY RECEIPTS HALT PURCHASES

Wheat Prices Work [illegible] Continued Free [illegible] at All Points.

AUGUST REPORTS [illegible]

Country Offerings of [illegible] but Hedging Sales Are Heavy.

Continued heavy receipts [illegible] the leading primary points, [illegible] Liverpool cables, and large [illegible] expected from Russia and [illegible] wheat a weak turn yesterday [illegible] tion of a bearish showing [illegible] figures on winter wheat [illegible] new buying.
The lack of outside buying [illegible] noticeable, but in spite of [illegible] factors the decline in prices [illegible] portant. The September [illegible] especially affected by the [illegible] against cash purchases, [illegible] was ⅝c off and the May [illegible]
The tendency of prices [illegible] carrying charge basis was [illegible] factor. More of the [illegible] houses were friendly to [illegible] break being considered [illegible] the bearish conditions.

Big Yield of Winter [illegible]

The government report [illegible] which was issued after the [illegible] yield per acre of 15.8 bu, [illegible] 000,000 bu, was fully as [illegible] pated by the bears, while [illegible] tion was not much change [illegible] 61, indicating a harvest of [illegible] a total yield of 669,000,000 [illegible] final estimate of 737,000,000 [illegible] improvement in the winter [illegible] marked, conditions having [illegible] ideal during the period [illegible] thrashing.
Private reports from [illegible] cate better conditions existing [illegible] ported a month ago, and [illegible] mate may be raised again [illegible] The recovery that took [illegible] wheat crop, however, is [illegible] duplicated. New spring [illegible] to move more freely.

Russian Exports [illegible]

The increased shipments [illegible] the Danube gave the [illegible] weaker tone, although a [illegible] reported from the continent [illegible] were still a little discount [illegible] shipments from all countries [illegible] bu, or considerably larger [illegible] On passage stocks of wheat [illegible] creased 2,472,000 bu for [illegible] cables were not much [illegible] pool was ⅛c higher, Berlin [illegible] ⅛c down, and Paris [illegible] higher.
Baltimore reports indicate [illegible] quiries for low grade wheat [illegible] fluence in the situation. [illegible] aggressive bidding for [illegible] side, but there is no [illegible] wheat being purchased [illegible]

[illegible] Are Cautious

Mills were not in the [illegible] extent in the local sample [illegible] miums were a shade firmer [illegible] tract grades bringing about [illegible] tember on track. Receipts [illegible] cars, with 688 cars inspected [illegible]
Primary points had a [illegible] against 1,400,000 bu a year [illegible] ments were only 716,000 [illegible] 1,141,000 bu a year ago, [illegible] increased 3,428,000 bu. [illegible] stocks decreased 160,000 bu [illegible]
Selling of wheat early [illegible] Logan-Bryan, Armour, [illegible] and cash houses. Later [illegible] sellers turned buyers, and [illegible] Lake, Bartlett-Frazier, [illegible] were fair buyers. Local [illegible] exceptions, were sellers, [illegible] just before the close he [illegible] ally.

Corn Shows [illegible]

Considering the fine [illegible] prevailing for corn, the [illegible] weakness in wheat, corn [illegible] well, and at the close [illegible] The government report [illegible] 79.3 suggesting a yield [illegible] which was considered more [illegible] though promising a large [illegible] ago when the outturn [illegible] At the start, prices were [illegible] buying on the break was [illegible] character, led by Logan [illegible] Frazier, Wagner and T. [illegible]
Receipts here were 166 [illegible] at primary points. The [illegible] here is 286 cars. Cables [illegible] World's shipments were [illegible] passage stocks increased [illegible] the week. Country offerings [illegible] Cash prices were steady [illegible] 000 bu for shipment.

Big Movement [illegible]

Oats were unchanged [illegible] weakness in wheat [illegible] tinued large primary [illegible] pressure of hedging sales [illegible] factors. The buying [illegible] houses and shorts. The [illegible] condition of the crop on [illegible] gesting a yield of 1,022 [illegible] a final crop last year of [illegible]
The cash market was [illegible] lower and sales of 1 [illegible] here were 1,510,000 bu [illegible] a year ago. Local receipts [illegible] with 669 cars inspected [illegible]

Hog Receipts [illegible]

Light receipts of hogs in [illegible] a year ago caused a bullish [illegible] in the provisions market at [illegible] the market at the yards was [illegible] Receipts here were only 24, [illegible] rivals were reported 46,200 [illegible] a year ago. The estimate for [illegible]
Cash trade is still quiet, [illegible] the bulk of the product in [illegible] credited with buying recessions [illegible] the display of caution on [illegible] Lard was 9d lower at Liverpool [illegible] lower 6d off. Receipts of [illegible] were 27 cars; shipments [illegible]

No Change [illegible]

Rye was without quotable [illegible] closed at 76c asked and [illegible] 78c asked. No. 2 was quoted [illegible] 75c, and No. 4, 60@67c. [illegible] at 6 cars.
Barley had a strong undertone [illegible] quoted 56@68c; mixing, [illegible] 65@68c. Receipts were estimated [illegible]
Flaxseed was 3½c lower [illegible] sold at $2.54, No. 1 from [illegible] at $2.51, and No. 1 southwest [illegible] Receipts were 7 cars. Duluth [illegible] September, $2.49; October, [illegible] $2.35½. Receipts were 9 [illegible] lower; cash on track, $2 [illegible] cars.
Timothy seed was unchanged [illegible] at $6.10, October $6.00, and [illegible] October cloverseed closed at [illegible]

AMERICAN GRAIN [illegible]

DULUTH, Minn., Aug. [illegible] track, No. 1 hard, $1.20¾; [illegible] No. 2 northern, $1.17¾; [illegible] $1.16¾; No. 2 northern [illegible] 8,064; to arrive, regular, N [illegible] No. 2 northern, $1.14½; Sept [illegible] cember, $1.15¾ bid; May, [illegible]

(Continued on page [illegible])

BUSINESS, COMMERCIAL AND FINANCIAL SECTION

WANT ADS

The Chicago Daily Tribune.

PART TWO PAGES 15 TO 22

TUESDAY, AUGUST 9, 1910.

HEAVY RECEIPTS HALT PURCHASES

Wheat Prices Work Lower on Continued Free Movement at All Points.

AUGUST REPORT BEARISH.

Country Offerings of Corn Small, but Hedging Sales of Oats Are Heavy.

Continued heavy receipts of wheat at all the leading primary points, with the lower Liverpool cables, and larger shipments than expected from Russia and the Danube, gave wheat a weak turn yesterday. The expectation of a bearish showing in the government figures on winter wheat also discouraged new buying.

The lack of outside buying was particularly noticeable, but in spite of all the bearish factors the decline in prices was not important. The September was ⅝c lower, being especially affected by the hedging sales against cash purchases, while the December was ⅝c off and the May only about ½c down.

The tendency of prices to work closer to a carrying charge basis was used as a bear factor. More of the larger commission houses were friendly to the long side, the break being considered sufficient to discount the bearish conditions.

Big Yield of Winter Wheat.

The government report on winter wheat, which was issued after the close, showing a yield per acre of 15.8 bu, or a total of 458,000,000 bu, was fully as bearish as anticipated by the bears, while the spring condition was not much changed, being placed at 61, indicating a harvest of 211,000,000 bu, or a total yield of 669,000,000 bu, compared to a final estimate of 737,000,000 bu in 1909. The improvement in the winter wheat has been marked, conditions having been practically ideal during the period of harvesting and thrashing.

Private reports from the northwest indicate better conditions existing than were reported a month ago, and the total crop estimate may be raised again before the harvest. The recovery that took place in the winter wheat crop, however, is not expected to be duplicated. New spring wheat is beginning to move more freely.

Russian Exports Heavy.

The increased shipments from Russia and the Danube gave the Liverpool market a weaker tone, although a brisk demand was reported from the continent. French reports were still a little discouraging. The total shipments from all countries were 10,464,000 bu, considerably larger than a year ago. On passage stocks of wheat and flour increased 2,472,000 bu for the week. Continental cables were not much changed. Budapest was ⅛c higher, Berlin ⅛c off, Antwerp ⅛c down, and Paris unchanged to ⅛c higher.

Baltimore reports indicated that French inquiries for low grade wheat were still an influence in the situation. There has been no aggressive bidding for wheat from the other side, but there is no doubt considerable wheat has been purchased in a quiet way.

[illegible] Are Cautious Buyers.

Mills were not in the market to any great extent in the local sample market, but premiums were a shade firmer relatively, contract grades bringing about 1c over the September on track. Receipts here were 471 cars, with 633 cars inspected yesterday.

Primary points had a total of 2,334,000 bu, against 1,400,000 bu a year ago, while shipments were only 716,000 bu, compared to 1,341,000 bu a year ago. The visible supply increased 2,426,000 bu. Minneapolis wheat stocks decreased 150,000 bu for two days.

Selling of wheat early was led by Barrell, Logan-Bryan, Armour, Rosenbaum Bros., and cash houses. Later some of the early sellers turned buyers, and Marfield-Tearse, Lake, Bartlett-Frazier, and Logan-Bryan were fair buyers. Local traders, with a few exceptions, were sellers, and their covering just before the close helped make a small rally.

Corn Shows Firm Tone.

Considering the fine weather generally prevailing for corn, the lower cables and weakness in wheat, corn prices held fairly well, and at the close were ⅛@⅜c higher. The government report makes the condition 79.3 suggesting a yield of 2,940,000,000 bu, which was considered moderately bullish, although promising a larger yield than a year ago when the outturn was 2,772,000,000 bu. At the start, prices were sharply lower, but buying on the break was of a fairly good character, led by Logan-Bryan, Bartlett-Frazier, Wagner and T. D. O'Brien.

Receipts here were 165 cars with 540,000 bu at primary points. The estimate for today here is 238 cars. Cables were ¼d lower. World's shipments were 4,720,000 bu. On passage stocks increased 2,007,000 bu for the week. Country offerings were small. Cash prices were steady with sales of 105,000 bu for shipment.

Big Movement of Oats.

Oats were unchanged to ¼c off. The weakness in wheat was a factor, but continued large primary receipts with heavy pressure of hedging sales were the main factors. The buying was by commission houses and shorts. The government gave the condition of the crop on Aug. 1 at 81.5, suggesting a yield of 1,022,000,000 bu against a final crop last year of 1,007,000,000 bu.

The cash market was heavy with prices ¼c lower and sales of 135,000 bu. Receipts here were 1,510,000 bu against 717,000 bu a year ago. Local receipts were 245 cars with 90 cars inspected during the day.

Hog Receipts Are Light.

Light receipts of hogs in the west compared to a year ago caused a bullish feeling to predominate in the provisions market at the start, especially as the market at the yards was quoted 10@15c higher. Receipts here were only 24,000, while western arrivals were reported 46,200, compared to 69,000 a year ago. The estimate for today is 12,000.

Cash trade is still quiet, but the packers own the bulk of the product in store and have been credited with buying recently, causing considerable display of caution on the part of the bears. Lard was 5c lower at Liverpool and Cumberland [illegible] off. Receipts of lard and meats here [illegible] cars; shipments, 98 cars.

No Change in Rye.

Rye was without quotable change. September closed at 76c asked and December 76c bid and [illegible]. No. 2 was quoted 77½@78c; No. 3, 67@[illegible], and No. 4, 60@67c. Receipts were estimated [illegible].

Barley had a strong undertone. Malting was quoted 56@71c; mixing, 48@54c, and screenings, [illegible]. Receipts were estimated at 22 cars.

Flaxseed was 3¼c lower. No. 1 northwestern sold at $2.54, No. 1 from the northwest closed at $2.51, and No. 1 southwestern $2.32 nominal. Receipts were 7 cars. Duluth closed 1¼@2c lower; [illegible], $2.49; October, $2.24, and December, [illegible]. Receipts were 3 cars. Minneapolis, 2c [illegible], cash on track, $2.49. Receipts were 7 [illegible].

Timothy seed was unchanged. September closed at $5.10, October $5.00, and March $5.10 nominal. Clover [illegible] closed at $14.00 asked.

AMERICAN GRAIN MARKETS.

DULUTH, Minn., Aug. 8.—WHEAT—Close, on track: No. 1 hard, $1.20¾; No. 1 northern, $1.19¾; No. 2 northern, $1.17¾; to arrive, No. 1 northern, $1.19¾; No. 2 northern, $1.17¾; velvet chaff, [illegible] to arrive, regular, No. 1 northern, $1.16¾; [illegible] northern, $1.14¾; September, $1.14¾ bid; December, $1.13¾ bid; May, $1.13¾ bid. DURUM [illegible]

(Continued on page 16, column 2.)

EMPLOYES IN R. R. RATE FIGHT

Officials Enlist Trainmen in Effort to Convert Passengers.

APPEAL TO 40,000 ON I. C.

Winchell Furnishes Arguments in an Article in the Frisco-Man.

Passengers traveling over many of the leading railroad systems soon may be entertained en route by dissertations from the conductors and other train employés on the advantages to be derived from allowing the roads to advance freight rates if the advice of prominent railway executives to their employés is followed.

Strong efforts are being made to enlist the efforts of the rank and file of railroad men in the rate propaganda. In a recent pamphlet circulated among the 40,000 employés of the Illinois Central by Vice President W. L. Park an appeal was made to the employés to study the railroad question and discuss it among themselves until they are thoroughly conversant with the actual conditions from the financial viewpoint. Having done this each employé was urged to try to convert during the course of a year three or four men who are now opposed to the railroads.

Conductors Can Make Converts.

"The conductor can make a friend quite frequently of an entire stranger by showing him a little extra attention," Mr. Park declared, and he added that this was quite true also of the agent and station employés who daily come into contact with the public.

In addition to other such pamphlets circulated by the roads many railroad presidents are making use of the columns of the various employés' magazines maintained by the larger railroad systems to convey their rate arguments and the employés are urged to circulate the ideas expressed.

The latest argument of this kind is a brief article from the pen of B. L. Winchell, president of the Frisco system, which occupies the first page of the Frisco Man for August, just issued. Mr. Winchell takes the position that if the roads increased their unit prices for transportation they could employ more men. Incidentally, he criticises some of the figures used by shippers.

B. L. Winchell's Argument.

"Think this over," he urges. "It may interest the business men if you tell them that the railroads had 169,000 fewer men on the pay roll in 1909 than in 1907. They surely want these 169,000 men to earn and spend money.

"Some of our friends do not use figures fairly, but most of them do not mean to be unfair; they don't know or don't think. A good deal has been said about the 'enormous increase' in net earnings of the railroads for the fiscal year ended June 30, 1909. It is widely stated that the increase was over ninety-three million dollars, without any further facts.

"Ask the next man who mentions this fact if he knows that the comparison was made with the figures of the proverty stricken year 1908; ask him if he knows that compared with the year 1907, there was an actual decrease in net earnings of more than thirteen millions, and that but for the actual retrenchment of expenses resulting in no work for some and in lessened work for others, closing of shops, decreased purchase of rails and ballast, etc., the decrease, compared with 1907, would have been a great deal more serious. The operating expenses of the roads were decreased $133,000,000.

Railroad Earnings Decrease.

"That is to say, the population and general development of the country increased 18 or 20 per cent from 1907 to 1909, but railroad gross earnings fell off $146,000,000, and net earnings decreased $13,000,000 during the same period, with a noticeable decrease in the physical condition of many roads.

"The fair citizen," Mr. Winchell concludes, "will, when he knows the facts, concede that the railroads need more money per unit of service given, and he is beginning to understand that the rate basis must be high enough to enable the companies to keep up with the needs and growth of the country."

Explain Padding of Accounts.

In reply to reports from Washington that the experts of the interstate commerce commission have charged the roads with padding operating expenses during the fiscal year just ended, as indicated by large percentages of increase in the charges to maintenance account, railroad officials assert that the increase is due largely to the fact that they have been making up for the time when they curtailed maintenance as much as possible. The practice mentioned of replacing an old $30,000 bridge with a $300,000 new one and changing $30,000 of the amount to maintenance and the remaining $270,000 to improvements is declared quite correct.

Reduced rates will be offered by the roads running into Freeport, within a radius of 75 miles, for the occasion of the big railroad picnic at which Theodore Roosevelt will make an address on Sept. 8. The railroads are anticipating an attendance of 50,000 at least, and have made arrangements for additional train service. The rates within the 75 mile territory will be one fare for the round trip with a minimum of $1.50.

Book of Railway Facts.

Under the title of "The Railway Library" Slason Thompson, manager of the bureau of railway news and statistics, has gathered in a book of over 300 pages many of the leading addresses and papers by railroad executives and economists on railroad subjects that have been published during the last year.

For the sake of comparison the book includes the first annual report of the chief engineer of the Pennsylvania railroad and extracts from a history of early railroad experiences. For what Mr. Thompson intimates is a glimpse of the future there are papers by Sir George S. Gibbs and A. M. Acworth, leading British railway authorities, on nationalization of railways. "The alternative to wisely regulated railways," he describes this in his preface. "With a continuance of unwise and burdensome regulation of railways, which strips responsibility of all discretion, nationalization is inevitable."

Addresses by James J. Hill, E. P. Ripley, Daniel Willard, and W. C. Brown are among the chapters of the book.

RECEIVER GETS TOBACCO FIRM.

Failure of Capital Leaf Company Said to Be Due to the Illness of Its President.

The Capital Leaf and Tobacco company was placed in the hands of a receiver yesterday, the Chicago Title and Trust company being appointed by Referee in Bankruptcy Eastman. The company has debts estimated at $100,000. The assets are said to be $80,000.

The illness of Alexander Zurackov, president of the company, is given as the reason for the failure.

"Mr. Zurackov has been ill for a long time," said Attorney Maurice Berkson. "He was unable to attend to business and pledged a large amount of stock to secure money. Later he was unable to pay his obligations."

Pays Off Receiver's Certificates.

NEW YORK, Aug. 8.—[Special.]—Receiver Catchings of the Central Foundry company has paid off prior to maturity $80,000 of the receiver's certificates issued following the receivership of the corporation last spring. The total amount of certificates issued was $200,000, but only $80,000 was sold. These now have been liquidated from the earnings of the company.

GOOD GAIN MADE IN WINTER WHEAT

U. S. Report Indicates Big Yield Will Help Offset Spring Shortage.

CORN ESTIMATE SURPRISE

Traders Expected Higher Figures, Which Exceed Those of 1909, However.

Crop conditions during the month of July were bad for corn over a large portion of the belt, and the excessive heat and dry weather in the southwest resulted in a shrinkage in the promise for the crop of about 224,000,000 bu compared to July 1.

The indicated yield Aug. 1, according to reports received by the United States department of agriculture, is 2,940,000,000 bu, which compares with a final yield last year of 2,772,000,000 bu. Therefore, notwithstanding the unfavorable weather conditions, the total outturn this year will be 168,000,000 bu more than in 1909 if the present outlook is not further impaired.

While the conditions were adverse for the growing corn crop during much of the month they were ideal for the harvesting and thrashing of winter wheat as well as for the securing of the oats crop.

Winter Wheat Makes Gain.

Winter wheat, which early in the season promised to be an utter failure in many sections, displayed wonderful recuperative power, and the government's preliminary estimate indicates a crop of 458,000,000 bu. This compares with a promise of 414,000,000 bu a month ago and suggests how far crop experts as well as the government reporters can go wrong in predicting crop yields early in the season.

The present outlook is for a yield 12,000,000 bu larger than a year ago, when there was a big crop—446,000,000 bu—raised. The yield per acre was placed at 15.8, or the same as a year ago, and the bumper crop thus indicated will go far towards offsetting the deficiency in the spring wheat crop.

The latter showed a condition of 61 on Aug. 1, a reduction of .6 from the July figures, and the crop suggested is 211,000,000 bu, compared to a final estimate of 291,000,000 bu a year ago.

Total Wheat Yield Short.

The total yield of winter and spring wheat falls considerably short of the final outturn last year, being 669,000,000 bu, against 737,000,000 bu in 1909.

Slight changes were made in the oats condition as compared to a month ago, the condition being 81.5, against 82.2 July, and the indicated crop is 1,022,000,000 bu, compared to the estimate of 1,020,000,000 bu July and a final estimate a year ago of 1,007,000,000 bu.

The report was regarded as moderately bearish on wheat, on account of the big jump in winter wheat estimates, but the fact that the spring wheat crop did not show any improvement partially offset the winter wheat figures. The corn crop estimate was lower than looked for by the majority of traders, while no great change was expected in oats.

Comparisons for Corn States.

The condition of corn on Aug. 1 was placed at 79.6, compared to 85.4 July and 84.4 a year ago and 82.1 the ten year average. Comparisons for the important corn states follow:

State.	Pct. of U. S. acreage.	Condition Aug. 1.	July 1.	Aug. 1, 1909.	10 year aver.
Illinois	9.3	84.	84.	91.	84.
Iowa	8.3	80.	84.	85.	84.
Texas	7.9	78.	82.	60.	72.
Kansas	7.9	78.	82.	60.	78.
Missouri	7.2	82.	82.	88.	80.
Nebraska	7.1	65.	85.	88.	82.
Oklahoma	6.1	57.	82.	68.	78.
Indiana	4.5	87.	84.	94.	85.
Georgia	4.0	87.	93.	90.	87.
Ohio	3.5	88.	85.	90.	85.
Tennessee	3.3	87.	88.	78.	82.
Kentucky	3.2	84.	85.	87.	85.
Alabama	3.1	91.	94.	76.	82.
Mississippi	2.8	91.	96.	69.	76.
North Carolina	2.7	85.	89.	76.	86.
Arkansas	2.5	89.	88.	76.	79.
Louisiana	2.3	94.	89.	88.	81.
South Carolina	2.1	86.	87.	84.	82.
South Dakota	1.9	86.	85.	82.	86.
Virginia	1.9	89.	97.	77.	86.
Michigan	1.8	76.	78.	85.	82.
Minnesota	1.5	82.	87.	91.	83.
Pennsylvania	1.4	88.	88.	85.	85.
Wisconsin	1.4	70.	83.	82.	83.
United States	100.0	79.3	85.4	84.4	82.1

Nebraska Reduction a Surprise.

The reduction in the condition of the Nebraska corn crop was a surprise to the trade, as it was not believed the crop in that state had been much injured. The government made the loss of condition in Nebraska greater than in Kansas, and with the exception of Oklahoma, the loss in the former state was the greatest of any one of the corn states. Texas and Kansas each showed a condition of 78, while Nebraska was only 65 and Oklahoma, which suffered most from hot winds, was given a condition of 57.

Preliminary returns indicate a winter wheat yield of 15.8 bu per acre, or a total of 458,294,000 bu. The average quality is 92.6, against 90.3 last year.

Comparisons for Wheat States.

Comparisons for the important wheat states follow:

	1910 Yield per acre.	1910 Total.	1909 Yield per acre.	1909 Total.
Kansas	14.5	58,592,000	14.5	85,478,000
Indiana	15.6	40,981,000	15.3	38,124,000
Illinois	15.0	32,085,000	17.4	31,494,000
Nebraska	16.8	33,230,000	19.4	46,590,000
Ohio	16.2	31,498,000	15.9	23,532,000
Missouri	13.8	25,130,000	14.7	28,562,000
Pennsylvania	17.8	27,697,000	17.0	26,265,000
Oklahoma	16.0	24,856,000	12.5	15,680,000
Texas	16.0	18,780,000	9.1	5,050,000
California	17.5	19,040,000	14.0	11,550,000
Tennessee	11.5	10,200,000	10.4	8,320,000
Michigan	17.7	15,861,000	18.5	14,570,000
Virginia	12.8	10,048,000	11.2	8,848,000
Maryland	17.4	13,856,000	14.5	11,165,000
Kentucky	12.8	9,357,000	11.8	7,906,000
Washington	20.5	18,858,000	25.8	20,124,000
United States	15.8	458,294,000	15.8	446,366,000

Condition of Spring Wheat.

The average condition of spring wheat Aug. 1 was 61.0, compared with 61.6 last month, 91.6 on Aug. 1, 1909, and 81.9 the ten year average on Aug. 1. Comparisons for important spring wheat states follow:

States.	Pct. of acreage.	Condition Aug. 1, 1910.	July 1, 1910.	Aug. 1, 1909.	10 year avg.
North Dakota	36.6	34.0	45.0	93.0	79.0
Minnesota	29.8	77.0	73.0	92.0	83.0
South Dakota	18.5	70.0	64.0	92.0	83.0
Washington	4.2	62.0	66.0	90.0	85.0
United States	100.0	61.0	61.6	91.6	81.9

Comparisons for Oats States.

The average condition of the oats crop on Aug. 1 was 81.5, as compared with 82.2 last month, 85.5 on Aug. 1, 1909, 76.8 on Aug. 1, 1908, and 82.6 the ten year average on Aug. 1. Comparisons for important oats states follow:

States—	Pct.	Condition Aug. 1.	July 1.	Aug. 1, 1909.	10 year av.
Illinois	13.0	90	88	90	79
Iowa	12.5	89	85	81	84
Minnesota	8.0	65	67	89	85
Nebraska	7.6	78	77	90	78
Wisconsin	6.7	69	79	94	87
Indiana	5.5	92	89	92	83
Ohio	5.1	93	94	91	83
North Dakota	4.7	27	42	92	90
Michigan	4.4	90	87	81	88
South Dakota	4.3	67	69	91	83
New York	3.9	94	95	90	83
Kansas	3.4	83	90	88	67
Pennsylvania	2.9	97	97	79	87
United States	100.0	81.5	82.2	85.5	82.6

Barley, Rye, and Buckwheat.

The proportion last of last year's oats crop in farmers' hands on Aug. 1, was about 6.3 per cent, or 63,240,000 bu, compared with 2.2 per cent [26,826,000 bu] of the 1908 crop on hand Aug. 1, 1909, and 5.2 per cent [50,304,000 bu], the average proportion on hand for the last ten years on Aug. 1.

The average condition of barley on Aug. 1, 70.0 as compared with 73.7 last month, 85.4 on Aug. 1, 1909, 83.1 on Aug. 1, 1908 and 83.3 the ten year average on Aug. 1. About 7,263,000 bu, or 4.8 per cent of the 1909 crop, was on farms Aug. 1.

The preliminary estimate of the area of rye harvested is 1.7 per cent less than last year. The preliminary estimate of yield per acre is 16.3 against 16.1 bu last year, 16.4 bu in 1908, and a ten year average of 16.0 bu. The indicated total production is 32,088,000 bu, against 32,239,000 finally estimated in 1909 and 31,851,000 bu in 1908. The quality of the crop is 92.7 against 92.9 last year.

The acreage of buckwheat is about 816,000 acres, or 2.2 per cent [18,000 acres] less than last year.

GOVERNMENT SUMMARY OF CROPS.

	Acreage 1910.	Acreage 1909.	Condition Aug. 1.	Condition July 1.	Condition Aug. 1, '09.	Yield Est'd Aug. 1.	Yield Final, 1909.
Winter wheat	29,044,000	28,330,000	*15.8	81.5	*15.8	458,294,000	446,366,000
Spring wheat	19,742,000	18,393,000	61.0	61.6	91.6	211,000,000	291,000,000
Total wheat	48,786,000	46,723,000	...	...	...	669,294,000	737,000,000
Corn	114,083,000	109,006,000	79.3	85.4	84.4	2,940,000,000	2,772,000,000
Oats	34,380,000	33,204,000	81.5	82.2	85.5	1,022,000,000	1,007,000,000
Rye	2,155,000	2,006,000	*16.3	87.5	16.1	33,088,000	32,239,000
Barley	7,057,000	6,646,000	70.0	73.7	85.4	152,000,000	170,000,000

*Yield per acre.

NEW YORK STOCK TRANSACTIONS

Description.	Sales.	Open.	High.	Low.	Close Aug. 8.	Close Aug. 6.
Allis-Chal.	100	8¼	8¼	8¼	8¼	8⅝
Amal. Cop.	25,900	63⅝	65	63¾	64⅝	63¾
Am. Beet Sug.	1,800	33⅝	33¾	33½	33¾	34
Am. Can	1,000	8⅝	8⅝	8½	8⅝	..
Do pfd.	2,100	66⅝	67⅝	66⅝	66⅞	..
Am. Car Fdy.	1,000	45⅝	45⅞	45½	45½	45¼
Am. Cot. Oil	1,500	57⅞	57⅞	57¼	57⅞	..
Am. H. & Lea.	100	5	5	5	5	..
Do pfd.	200	27⅞	27⅞	27⅞	27⅞	..
Am. Ice Sec.	100	18⅝	18⅝	18⅝	18⅝	18⅜
Am. Linseed	500	12⅜	12⅜	12⅜	12	13⅛
Do pfd.	100	33	33	33	33	33
Am. Loco.	100	36	36	36	36	36
Do pfd.	100	103	103	103	103	102⅞
Am. Malt.	500	4⅝	4⅝	4⅝	4⅝	..
Do pfd.	100	31	31	31	31	..
Am. Smelting	11,300	67¼	67⅝	65¾	67	67
Am. Steel Fdy.	100	44	44	44	44	..
Am. Tel. & Tel.	470	132⅞	132⅞	132	132	132
Am. Woolen	300	27⅞	27⅞	27⅞	27⅞	27⅞
Do pfd.	100	93⅞	93⅞	93⅞	93⅞	..
Anaconda	1,300	39⅝	40⅝	39	39	..
Atchison	15,200	97⅞	98	96¾	97⅞	97⅞
Do pfd.	200	99¾	99¾	99¾	99¾	99
A. C. Line	200	108⅜	108⅜	108⅜	108⅜	107½
B. & Ohio	700	106⅞	107	106⅞	107	107
B. R. Trans.	2,700	75⅞	75⅞	74⅞	75	75⅞
B. U. Gas	100	130	130	130	130	130
Can. Pacific	1,600	187	187¼	186⅞	187	186⅞
Cent. S. A. Tel.	100	114⅞	114⅞	114⅞	114⅞	..
Cent. Lea.	1,300	34⅝	34⅝	33⅞	34	34⅜
C. & Ohio	6,100	72	72¼	71⅞	71⅞	71⅞
C., M. & St. P.	2,800	123	123	121⅞	121⅞	122½
Do pfd.	195	146⅞	146⅞	146⅞	146⅞	..
C. & N. W.	100	142	142	142	142	142
C. F. & I.	500	28⅞	28⅞	28	28	..
C. H. C. & I.	250	6	6	6	6	..
Con. Gas	1,300	128	128¼	126⅞	127⅞	128¼
Corn Products	100	13⅜	13⅜	13⅜	13⅜	14
D. & R. G.	180	29	29	29	29	29¼
Do pfd.	120	70	70	70	70	69⅞
Dis. Sec.	2,100	27⅞	27⅞	27⅜	27⅞	..
Erie	1,600	24	24	23⅞	23⅞	..
Do 1st pfd.	300	39⅞	39⅞	39	39	39
Gen. Elec.	300	141½	142½	141¼	141¼	..
Gt. Nor. pfd.	2,600	124⅞	124⅞	123⅞	123⅞	124⅞
Int. Harv.	3,200	90	90	89½	89⅞	90
Do pfd.	100	118½	118½	118½	118½	..
Int. Met.	3,600	18⅞	18⅞	18⅞	18⅞	17
Do pfd.	1,000	47	47	47	46⅞	..
Int. Paper pfd.	100	47⅞	47⅞	47⅞	47⅞	..
Int. Pump	200	40	40	40	40	39⅞
Ia. Cent. pfd.	700	29	29	29	29⅞	..
K. C. Sou.	200	27	27	27	27	..
Do pfd.	100	59	59	59	59	60
Lack. Steel	100	30⅞	30⅞	30⅞	30⅞	..
Laclede Gas	4,000	102⅞	102⅞	101⅞	102	101¾
L. & Nash	450	138⅞	138⅞	138⅞	138⅞	..
Mer. Marine pfd.	125	14⅞	14⅞	14⅞	14⅞	..
M. & St. L.	100	24	24	24	24	24⅞
M., St. P. & S. S. M.	1,000	120⅞	121	120⅞	120⅞	120⅞
M., K. & T.	1,900	31	31	31	31	30⅞
Mo. Pacific	100	50	50	50	50	50
Nat. Lead	600	51⅞	51	51	51	..
Na. R. R. M. 1st pf	100	68⅛	68⅛	68⅛	68⅛	..
Do 2d pfd.	1,000	28	28⅞	28	28	..
N. Y. Cent.	1,800	111¾	112⅜	111⅞	111¼	111⅞
N. Y., O. & W.	400	40⅞	40⅞	39⅞	39⅞	..
Nevada Cop.	4,500	19⅞	21⅛	19⅞	20⅞	20
Norf. & West.	500	96	96⅞	95⅞	95⅞	..
Nor. Am.	500	66¼	66⅞	66⅞	66⅞	..
Nor. Pacific	7,200	115	115⅞	114⅞	114⅞	114⅞
Pac. Mail	100	24⅞	24⅞	24⅞	24⅞	..
Pennsylvania	4,500	127⅞	128⅞	127⅞	127⅞	127⅞
People's Gas	300	105⅞	105⅞	105	105	105
Pressed Car	400	34	34	34	34	33
Ry. Steel Spgs.	500	30	30	30	30	30⅞
Reading	84,000	138⅞	139⅞	137⅞	138⅞	139⅞
Do 2d pfd.	100	92	92	92	92	..
Rep. I. & S.	100	29⅞	29⅞	29⅞	29⅞	..
Do pfd.	100	90⅞	90⅞	90⅞	90⅞	90⅞
Rock Island	6,600	29⅞	30⅞	29⅞	29⅞	30⅞
Do pfd.	900	62⅞	62⅞	61⅞	61⅞	62⅞
Sloss-Shef.	400	56⅞	57⅞	56⅞	57⅞	..
Sou. Pacific	19,700	111	112⅞	111	112	112
Sou. Ry.	600	22	22⅞	22	22⅞	22⅞
Do pfd.	100	52	52	52	52	51
Tenn. Cop.	700	22⅞	22⅞	22⅞	22⅞	..
Texas Pacific	200	25⅞	25⅞	25⅞	25⅞	..
Third Av.	600	8⅞	8⅞	8	8	8¼
Tol. Ry. & Lt.	100	9⅞	9⅞	9⅞	9⅞	..
T., St. L. & W.	400	22⅞	22⅞	22⅞	22⅞	22⅞
Do pfd.	400	47⅞	48⅞	47⅞	48⅞	47⅞
Un. Bag	100	7⅞	7⅞	7⅞	7⅞	..
Union Pacific	57,200	163⅞	164	162⅞	163⅞	163⅞
Do pfd.	425	94	94	94	94	94
United Inv.	100	26	26	26	26	26
Do pfd.	150	50⅞	50⅞	50⅞	50⅞	..
Un. Dryg. pfd.	100	100⅞	100⅞	100⅞	100⅞	..
U. S. Rubber	200	33⅞	33⅞	33	33	33⅞
Do 1st pfd.	400	105	105⅞	104⅞	104⅞	104⅞
Do 2d pfd.	200	67⅞	67⅞	67	67	67
U. S. Steel	60,400	68⅞	69	67⅞	68⅞	68⅞
Do pfd.	1,400	115	115¼	114⅞	114⅞	114⅞
Utah Copper	6,700	44⅞	45⅞	44⅞	45⅞	44⅞
Va. Chem.	300	57⅞	57⅞	57⅞	57⅞	57⅞
Wabash	400	17	17	16⅞	17	17
Do pfd.	1,100	34	34	33⅞	34	34
W. U. Tel.	235	65	65	64⅞	64⅞	65
Westhouse Elec.	100	59⅞	59⅞	59⅞	59⅞	..
W. & L. E. 2d pf.	100	7	7	7	7	..

Total sales, 361,300 shares.

IN PHILADELPHIA.

	Sales.	Open.	High.	Low.	Close Aug. 8.	Close Aug. 6.
Lehigh Valley	16,018	75	78⅛	75	77½	74½

EXPRESS STOCKS.

Adams	250 bid	United States	90@99
American	225@250	Wells-Fargo	155@158

GOVERNMENT BONDS.

	Bid.	Asked.
United States 2s registered	100¼	101½
United States 2s coupon	100¾	..
United States 3s registered	101½	102
United States 3s coupon	101¾	102
United States 4s registered	114½	115
United States 4s coupon	114½	115¼
United States Panama 2s registered	100¾	101
United States Panama 2s of 1938	100¾	101

NEW YORK BOND TRANSACTIONS

3000 Argentine 5s.. 96¾
4000 Jap 4½s.... 94⅞
1000 U S Mex 5s E. 96⅞
34000 N Y State Canal 4s....102
33000 N Y City 4s 1957....98⅞
22000 do 1959....98¾@⅞
21000 do 4½s....105⅞
31000 do 4½s 1957 new....105⅞
2000 Allis-West 4s.. 86
1000 Allis-Chal 5s. 73
5000 Am Cot O 4½s 98⅞
4000 Am T-T cv 4s....99⅞@⅞
7000 Am Tob 4s.... 78⅞
10000 do 6s....105⅞
5000 Armour 4½s.. 90⅞
12000 Atch gen 4s....97⅞@98
1000 do adj stpd.... 90⅞
3000 A C Line col 4s....90¼@½
1000 B-O 3½s.... 91
8000 do 4s....99@⅛
2000 do W Va 4s... 89
2000 do S W 3½s.. 89
7000 Beth Steel 5s....83½@⅝
17000 B R T 4s.. 82¾@⅞
1000 B R U El 1sts.. 99
17000 C Ga 1st inc.. 83
3000 Cent Lea 5s.. 97⅞
2000 Cent Pac 4s.. 96⅞
2000 C R R N J 5s. 121
20000 C-O cv 4½s... 90
7000 C B-Q jt 4s.... 95⅞
20000 do Ill 3½s.... 87⅞
5000 C R I-P Ry 4s 93⅞
14000 do R R 4s.... 72
10000 do Ry ref 4s 88⅞@⅛
9000 do reg....87
2000 Col Ind 5s.... 70
2000 Col Mid 4s.... 68⅞
1000 Col-So 4½s.... 93
5000 D-H ref 4s.... 98⅞
4000 D-R G ref 5s....90¼@91
10000 Erie cv 4s B. 60
15000 do g l 4s.67½@68
1000 Hock Val 4½s 100⅞
41000 Int Met 4½s....78⅞@⅛
16000 Int R T 5s... 100@⅞
11000 do 5s....100⅞@⅞
2000 K C Ft S-M 4s....77@⅛
2000 K C So 5s.... 97⅞
2000 L-N uni 4s.... 97⅞
7000 Man 4s.... 94⅞@95
1000 Mich Tel 5s.... 95
6000 M K-T 4s.... 97⅞
1000 do 2d.... 83
4000 Mo Pac cv 5s. 91¼
1000 do 5s 1917....100
2000 N Y C 3½s.. 87⅞
1000 N Y G E L H-P 4s.... 80
1000 N Y N J Tel 5s 102½
4000 N Y N H-H 6s 131⅞
15000 do cv 3½s.. 97
2000 N Y Tel 4½s.. 96½
11000 Norf-W cv 4s 97@½
3000 Nor Pac 3s.... 71
25000 do 4s... 99⅞@100
2000 O S L 4s.... 92
10000 Pac Tel 5s.... 96½
3000 Pa cv 3½s.. 98⅞
5000 do 4s.... 102
7000 do cv 1915. 95¼@¼
5000 Phila cv 5s of 1919.... 101½
5000 Rdg gen 4s....97⅞@98
2000 R G-W 4s.... 87⅞
3000 St L-I M 4s....81½@82
9000 do R-G 4s.... 82⅞
7000 St L-S F ref 4s....79¼@⅞
18000 do g l 5s.... 75⅞
2000 S A L 4s stpd 82
1000 do adj 5s.... 70
40000 So Pac cv 4s 96¾@⅞
54000 do ref....93⅞@94
21000 So Ry 4s.73⅞@74¼
10000 do 5s..104⅞@105
10000 Un Pac 4s....100⅞
56000 do cv....104
1000 U S Rubber 6s 102
22000 U S S 5s..102⅞@⅞
35000 Wab 4s....61⅞@⅞
2000 do Pgh 1st 4s ctfs.... 35
3000 West Md 4s.. 82⅞
1000 W U 4½s.... 93½
2000 Wis Cent 4s. 91⅞

Total sales, $906,000.

NEW YORK CURB TRANSACTIONS

	Sales.	Open.	High.	Low.	Close.
Am. Writ. P.	300	2	2	2	2
Ariz. Cananea	1,300	3	3	2⅞	2⅞
Argentum M.	600	4c	4c	4c	4c
B. S. Gas	7,700	⅞	1.00	⅞	15-16
Bovard Con.	20,000	8c	8c	8c	8c
Brit. Col. Cop.	225	4⅞	4⅞	4⅞	4⅞
Caledonia	1,250	⅞	⅞	⅞	⅞
Canadian Mins.	800	6⅞	6⅞	6⅞	6⅞
Carisa	500	20c	20c	20c	20c
Chino	4,100	11⅞	12⅞	11⅞	12⅞
Cob. Cent	4,700	12c	12c	11½c	12c
Comb. Frac.	400	48c	48½c	48c	48½c
C. O. D. Cons.	700	9c	9c	8c	8c
Cons. Aris	4,100	1⅞	1⅞	1 11-16	1 11-16
Ely Cent	14,200	13-16	15-16	13-16	15-16
Ely Cons	2,000	21c	24c	21c	24c
First Nat	200	3⅞	3⅞	3⅞	3⅞
Flor. Goldfield	700	2 7-16	2 9-16	2 7-16	2 9-16
Giroux	3,200	6⅞	6 13-16	6⅞	6⅞
Gold Hill	500	⅞	⅞	⅞	⅞
Goldfield Con.	1,500	8 5-16	8⅞	8⅞	8 5-16
Greene Cananea	1,000	7 1-16	7⅞	7 1-16	7⅞
Hav. Tob. pfd.	50	6⅞	6⅞	6⅞	6⅞
Husted Mag	900	53c	53c	53c	53c
Inter Rubber	100	21½	21½	21½	21½
Inspiration	300	7⅞	7⅞	7 1-16	7 1-16
January Oil	2,800	39c	43c	39c	43c
July Oil	3,500	40c	41c	40c	41c
Kerr Lake	3,700	6 15-16	6 15-16	6⅞	6⅞
Larose	115	4	4 1-16	4	4 1-16
Little Miami	1,300	3	3	2⅞	2⅞
Mason Valley	500	6⅞	7	6⅞	7
Mays Oil	900	90c	90c	88c	90c
Miami	4,600	21	22	21	22
Nev. Utah	300	9-16	⅞	9-16	⅞
Ohio Cop.	900	1⅞	1 11-16	1⅞	1⅞
Precious Metals	600	1⅞	1⅞	1⅞	1⅞
Palmer Oil	1,200	1.45	1.45	1.45	1.45
Pac. Smelting	500	7-16	7-16	7-16	7-16
Rawhide Coalin	10,800	15c	16½c	14½c	14½c
Rawhide Queen	1,500	27c	27c	27c	27c
Ray Cent	1,500	2⅞	2⅞	2 7-16	2 7-16
Ray Cons	800	17⅞	18	17⅞	18
Silver Leaf	1,000	5c	5c	5c	5c
Standard Oil	2	605	605	605	605
Stewart Mng.	800	11-16	11-16	11-16	11-16
St. L. & S. F.	100	20	20	20	20
Tonopah of Nev	180	8⅞	8⅞	8⅞	8⅞
Tonopah Ext	500	83c	83c	83c	83c
Tramps	9,000	5c	5c	5c	5c
Union Mines	4,100	1 1-16	1 3-16	1 1-16	1⅞
U. S. Lt. & Ht.	400	1⅞	1⅞	1⅞	1 1-16
Do pfd	200	7⅞	7⅞	7⅞	7⅞
Yellow Jacket	100	55c	55c	55c	55c

BONDS.

	Open.	High.	Low.	Close.
$40,000 King. & Garf. 6s	105	106	105	106
1,000 West. Pac. 5s	92⅞	92⅞	92⅞	92⅞

	Bid.	Asked.
Alaska Mines	3	7
Am. Writing Paper pfd.	23	26
American Tobacco	398	405
Butte Coalin	18⅞	19⅞
Chicago Subway	2⅞	3⅞
Colorado Silver	⅞	⅞
Cumberland Ely	5⅞	7
Davis Daly	1⅞	1⅞
Dolores	5⅞	6⅞
Furnace Creek	2c	4c
Foster Cobalt	10	15
Gold Daisy	4⅞	5⅞
Gold Hill	11-16	⅞
Havana Tobacco	2	5
International Salt	4	7
King Edwards	⅞	⅞
Manhattan Trans	1⅞	1⅞
Mines of America	51c	58c
Mitchell	1-16	3-16
McKinley	94c	98c
Montgomery Shoe	⅞	⅞
Nev. S. & M.	5-16	⅞
Nipissing	10⅞	10⅞
Nevada Smelting	⅞	⅞
Safety Car	124	126
Standard Coupler	32	38
Do pfd	105	115
Superior Pittsburg	11⅞	12⅞
Trinity	4	5
Tri Bullion	⅞	⅞
United Cigar	61	64
United Copper	4⅞	5
Do pfd	15	25

BOSTON STOCK TRANSACTIONS

	Sales.	Open.	High.	Low.	Close.
Adventure	100	6	6	6	6
Allouez	210	40	41⅞	40	41
Amal. Cop.	735	63⅞	65	63	64⅞
Am. Zinc	140	22⅞	22⅞	22⅞	22⅞
Aris. Coml.	6,795	18	19⅞	16	18⅞
Atlantic	45	6⅞	6⅞	6⅞	6⅞
Bost. & Corbin	615	14	14⅞	14	14⅞
Butte & Bal.	1,090	12	15	11⅞	12⅞
Butte Coalin	1,575	19⅞	19⅞	19	19
Cal. & Aris.	672	54	57⅞	53⅞	57
Cal. & Hecla	10	530	525	520	525
Centennial	20	17⅞	17⅞	17⅞	17⅞
Cop. Range	263	62⅞	65	62⅞	65
Daly West	270	6⅞	7	6⅞	7
East Butte	1,310	7⅞	7⅞	7	7⅞
Franklin	755	10⅞	12	10⅞	11⅞
Greene Cananea	1,165	7	7⅞	7	7⅞
Hancock	375	18⅞	20⅞	18⅞	20
Indiana Cop.	785	12⅞	14⅞	13	14
Isle Royale	965	18	19⅞	18	18⅞
Kerr Lake	575	6⅞	7	6⅞	6⅞
Lake Cop.	510	39	40⅞	38	39⅞
La Salle	290	10⅞	11⅞	10⅞	11⅞
Mass. Mining	250	7	7⅞	7	7⅞
Miami	1,600	21⅞	22⅞	21⅞	22
Mohawk	225	46	48	45	48
Nev. Con.	1,143	20⅞	21	20	20⅞
New Arcadia	100	4⅞	5	4⅞	5
Nipissing	135	10⅞	10⅞	10⅞	10⅞
North Lake	605	9	10⅞	9	10
North Butte	4,810	26	28⅞	25⅞	28
Ojibway	10	5	6	5	6
Old Dom.	170	36	38⅞	36	38⅞
Osceola	95	128	130	128	130
Quincy	52	72	73	72	73
Ray Con.	200	17⅞	17⅞	17⅞	17⅞
Shannon	1,488	10	10⅞	9⅞	10
South Utah	3,600	1⅞	1⅞	1⅞	1⅞
Sup. & Bost.	595	9	9	9	9
Sup. Cop.	70	41⅞	44	41⅞	43⅞
Sup. & Pgh.	605	12	13	12	13
Tamarack	900	54	59	54	57
Trinity	360	5⅞	6	5⅞	6
U. S. Smelters	1,065	38⅞	39	38⅞	38⅞
Do pfd.	388	47	48	47	48
Utah Cons.	700	23	24⅞	23	24⅞
Victoria	215	3	3	3	3
Winona	1,280	7⅞	8⅞	7⅞	8⅞
Wolverine	20	115	117	115	117
Wyandotte	255	1⅞	1⅞	1⅞	1⅞
OTHER STOCKS.					
Am. Agl. Chem.	5	48	48	48	48
Do pfd.	50	100⅞	101	100⅞	101
Am. Pneu. Service	636	5	5⅞	5	5⅞
Do pfd.	335	17	18	17	17⅞
Am. Tel. & Tel.	775	132⅞	132⅞	132	132⅞
Am. Woolen pfd.	15	94⅞	94⅞	94⅞	94⅞
East Bost. Land	50	8⅞	8⅞	8⅞	8⅞
Mass. Gas	40	80⅞	80⅞	80⅞	80⅞
Do pfd.	100	91⅞	91⅞	91	91
Mex. Tel.	160	5⅞	5⅞	5⅞	5⅞
Pullman	9	159⅞	159⅞	159⅞	159⅞
Swift	50	102⅞	102⅞	102⅞	102⅞
United Fruit	81	188	188	187⅞	187⅞
United Shoe	389	51	51⅞	51	51⅞
Do pfd.	41	28	28⅞	28	28⅞
U. S. Oil	100	34⅞	34⅞	34⅞	34⅞
Boston & Lowell	2	205	205	205	205
Boston & Maine	2	140	140	140	140
Chicago Junction	25	140	140	140	140
Fitchburg pfd.	27	125⅞	125⅞	125	125
Mass. Elec. pfd.	10	81	81	81	81
N. Y., N. H. & H.	50	150⅞	150⅞	150	150
West End pfd.	42	100⅞	100⅞	100⅞	100⅞

LONDON CLOSING STOCKS.

Consols, money	81¼	Louis. & Nash.	142
Consols, account	81 3-16	M., K. & T.	32¼
Amal. Copper	65¾	N. Y. Central	113½
Anaconda	8	Norf. & Western	98¾
Atchison	100¼	Do pfd.	92
Do pfd.	102½	Ont. & Western	40¾
Balt. & Ohio	110¾	Pennsylvania	66¼
Canadian Pacific	191¾	Rand Mines	9
Ches. & Ohio	74	Reading	71¼
Chi. Gt. Western	23¾	Southern Ry.	22¾
C., M. & St. P.	126¼	Do pfd.	52¼
De Beers	16¾	Southern Pacific	115¾
Den. & Rio Grande	30	Union Pacific	168¼
Do pfd.	72½	Do pfd.	95
Erie	24¾	U. S. Steel	70¾
Do 1st pfd.	40¾	Do pfd.	118¼
Do 2d pfd.	31½	Wabash	17¼
Grand Trunk	25	Do pfd.	35¼
Illinois Central	133	Spanish 4s	89

ADVANCES IN STOCK MARKET

Trading Influenced by Government Report on Crops.

COPPER IS ANOTHER FACTOR.

New York Bankers Get More Gold in London.

[NEW YORK TIMES FINANCIAL LEADER.]

NEW YORK, Aug. 8.—[Special.]—During the greater part of today's stock market session prices and trading were controlled by the fact that the government's report on crop conditions as of Aug. 1 was to be published in the course of the final hour.

Transactions were small, but as was also the case in the majority of sessions last week the dullness was accompanied by strong prices. Advances running from 1 to 2 points were scored in a number of the more active shares.

Upon the publication of the crop figures prices declined sharply, but the selling movement ran its course quickly and recoveries ensued which brought stocks in general back to Saturday's final quotations.

Some Selling Due to Error.

Some selling was plainly due to an error made in reporting the condition of corn. The first figures to appear at one of the news agencies made the condition figure nearly equal to that of July 1, and it was the correction of this mistake and the real showing of a loss of six points in the percentage which led to the closing out of trading lines secured upon the strength of the higher figures.

In addition to the crop report there was in the day's news another item of much interest to financial markets—the report of the Copper Producers' association for July, disclosing an increase of only 2,254,000 lbs in stocks, where an accumulation of at least four times as much had been generally expected. Another feature of the report was the decrease of nearly 9,000,000 lbs in production for the month, so that on the whole the showing was the best made since that for February.

Get More London Gold.

In continuation of the gold movement local bankers secured about one-half of the $3,000,000 arriving in London from South Africa today, according to cables, the rest of the consignment going to the continent and India.

Foreign exchange was again easy. Money rates here were unchanged, although the strong showing of the banks in Saturday's statement worked to increase offerings. From the subtreasury the banks again are gaining heavily on routine transactions, having secured $1,087,000 since last Friday.

Money on call easy, 1¼@1½ per cent; ruling rate, 1¼; closing bid, 1¼; offered at 1¼. Time loans steady and dull; sixty days, 3@3¼ per cent; ninety days, 3¾@4; six months, 4½@5. Close: Prime mercantile paper, 5½@6 per cent. Sterling exchange firm, with actual business in bankers' bills at 4.83.70@4.83.80 for sixty day bills and at 4.86.70 for demand. Commercial bills, 4.83¼@4.83¾. Bar silver 53c. Mexican dollars, 44c. Government bonds steady. Railway bonds irregular.

IN THE FOREIGN STOCK MARKETS

LONDON, Aug. 8.—Money was in good supply and discount rates were steady today. The stock market was quiet, with the chief interest centered in Kaffirs, which are improving under continental and local buying. The copper section had a good tone, but the other departments were neglected. Consols declined an eighth and rubber stocks closed weak. American securities were dull and featureless pending the publication of the report on the American grain crops. During the forenoon the New York bank statement kept prices steady and New York support in the afternoon advanced values small fractions. The closing was steady.

PARIS, Aug. 8.—Trading was dull, but prices were firm on the bourse today. Spanish securities advanced. Closing: Three per cent rentes, 97f 30c for the account. Exchange on London, 25f 22c for checks.

BERLIN, Aug. 8.—Prices were firm and higher on the boerse today. Exchange on London, 20m 44¼pfgs for checks. Money, 3¼ per cent. Private discount rate, 3¼ per cent.

The weekly statement of the Imperial bank of Germany shows the following changes:

Cash in hand, decreased	4,628,000 marks
Loans, decreased	[illegible] marks
Discounts, decreased	51,461,000 marks
Treasury bills, increased	29,126,000 marks
Notes in circulation, decreased	27,485,000 marks
Deposits, decreased	20,828,000 marks
Gold in hand, decreased	6,211,000 marks

IN THE BOSTON STOCK MARKET.

BOSTON, Mass., Aug. 8.—[Special.]—An unexpectedly favorable copper producers' report imparted life to copper shares today and on an increased volume of business prices advanced sharply. Arizona Commercial took the lead in point of activity on news of favorable developments at the mine, advancing 2¾@18¾; bonds of this company also shared a sharp advance. Some other advances were Wolverine, 7; Tamarack, 4½; Osceola, 4; Copper Range, 3; Quincy, 3; North Butte, 2; Lake was comparatively quiet at a fractional advance. Rails and individuals were strong and higher. Call money, 3@3½ per cent. Time loans, short dates, 4@5 per cent; time loans, six months, 5@5½ per cent; time loans, year, 4¾@5¼ per cent.

MORE COPPER STOCKS ON HAND.

Aug. 1 Report of Producers' Association Shows Increase During Month of July.

New York, Aug. 8.—Copper stocks on hand in the United States on Aug. 1 were 170,640,678 pounds, an increase of 2,254,661 pounds, as compared with July 1, according to the monthly report of the Copper Producers' association made public here today. The report shows:

Copper stocks on hand Aug. 1 were 170,640,678 pounds, as against 168,386,017 pounds on July 1, an increase of 2,254,661 pounds. July production was 118,370,003 pounds, as compared with 127,219,188 pounds in June, a decrease of 8,849,185 pounds. Total deliveries in July were 116,115,842 pounds, as compared with 119,259,144 pounds in June, a decrease of 3,143,802 pounds.

Of the deliveries 56,708,175 pounds were for domestic consumption and 59,407,167 were for export, domestic deliveries showing an increase of 3,344,979 pounds, while deliveries for export decreased 6,488,781 pounds.

PLAN FOR A WORLD COINAGE.

Bankers and Exporters Will Be Asked to Hear and Discuss Leipsic Professor's Project.

New York, Aug. 8.—[Special.]—Prof. Wilhelm Ostwald of Leipsic university has originated a novel project for universal world coinage. He has been invited by the Merchants and Manufacturers' association of Berlin to make the first public exposition of his idea before that organization in September or October.

The association will ask leading bankers and exporters to attend the meeting and join in discussion as to the practicability of Prof. Ostwald's proposals.

The scientist's general idea is that the commerce and inter-communications of nations would be immensely facilitated and simplified by the adoption of a money system and coinage common to the whole civilized world.

New Bank for South Dakota.

WASHINGTON, D. C., Aug. 8.—[Special.]—The following application to organize a national bank has been approved:

First National bank of Veblen, S. D., capital, $25,000; J. H. Movius, E. A. Movius, H. J. Hanson, Aaron Anderson, and B. P. Hammerstad. Correspondent, George F. Anderson, Veblen, S. D.

ILLINOIS BRICK SLIGHTLY LOWER

Announcement of Cook County Inquiry by Grand Jury Interests Trade.

RAIL PRICES MAKE STIR.

Statement That Illinois Steel Co. Lowers Values Arouses New York Market.

Illinois Brick shares were fractionally lower on the local exchange yesterday. The announcement that certain transactions in connection with the brick business in Cook county are to be looked into by the federal grand jury suggests the fear that has been entertained that the present combination of brick manufacturers of Cook county may be subject to legal inquiry.

Ostensibly the companies are working under the Penfield patent process for stacking brick. Users of this process agree to make a minimum charge for the brick sold. This is the basis for the belief that any number of brick companies can, by adopting the Penfield process, automatically arrange for a minimum price (in this instance understood to be $6 per 1,000) and thus get around the anti-trust statutes of Illinois.

Legal counsel employed by those who have directed the affairs of the Illinois Brick company in connection with the acquisition of competitive plants, assert that the company cannot be successfully attacked upon a charge of operating against the anti-trust laws. But there has always been a question as to whether the company would be successful in this contention were it to be tried out in the courts.

Cut in Rail Prices.

The following was wired from New York: "Quite a stir has been caused among both producers and consumers of steel products by the statement published last Friday that the Illinois Steel company, a subsidiary of the United States Steel corporation, has sold 85 pound steel rails at $26.50 a ton, a concession of $1.50 a ton from the quoted rate which has prevailed for the last eight years. It was to have been expected that this announcement would be met with an official denial. The financial community, however, thoroughly understands the methods of diplomacy which call forth such denials and the one issued in this case was fully in accordance with precedent.

"Not only was a consignment of steel rails sold recently at $26.50 a ton, but we can state on the highest authority that actual delivery has been made on the contract."

Missouri Banks Gain Deposits.

It is announced that the state banks and trust companies of Missouri gained $38,641,000 in deposits between June 23, 1909, and June 30, 1910. The state bank commissioner of Missouri says this showing is an agreeable surprise to him, since, like many others, he has been under the impression that the last year has been an unusually hard one upon the banks.

Minneapolis and St. Louis.

Passing of the dividend on the preferred stock of the Minneapolis and St. Louis railroad company has created rumors of a receivership. These rumors occasioned the following denial, which was wired from New York:

"There is high authority for the statement that the management of the Minneapolis and St. Louis railroad company has no idea of placing the property in the hands of a receiver, and it is pointed out that no reason exists why any interest should begin proceedings to that end."

Wolverine Copper.

Net profits of the Wolverine Copper company for the year ended June 30, 1910, were $370,866, equivalent to 38 per cent on its capitalization of $1,500,000, against $605,129 net for the preceding year. Receipts amounted to $1,294,198, against $1,842,382 in 1909, production totaling 9,757,101 lbs, against 9,965,748 lbs a year ago. Cost per lb refined copper at the mine was 6.43c, against 6.002c a year ago, and cost after all charges totaled 7.41c.

Wolverine now is paying at the rate of 40 per cent per year on par of $25.00. In the last two years it has been necessary to draw slightly on the surplus to maintain this rate, but the withdrawal last year amounted to less than $30,000, while the surplus is $787,634.

The Wolverine Copper company was organized at Houghteling, Mich., in 1890. On its 60,000 shares, par value $25.00, only $780,000 has been paid in, including assessments.

Arrange for Big Holding Company.

It is announced that Henry L. Doherty & Co., have completed arrangements for a holding company with $50,000,000 capital to acquire a number of public utilities corporations, among them the Denver Gas and Electric company, Lincoln Gas and Electric Light company, the Empire District Electric company and the Spokane Gas and Fuel company. An offer will be made to exchange the holding company stock for stocks of the first three, on a basis not yet announced. The entire stock of Spokane has already been acquired. Doherty & Co. also control other utilities corporations, but it is not admitted that any of these will be included.

As a preliminary, and as before announced, the Gas and Electric Securities company was incorporated July 15 in Delaware, with $1,000,000 cumulative preferred and $1,000,000 common stock. About half the preferred was sold to Denver, Lincoln, and Empire stockholders on the offer of sale at par with 50 per cent common bonus. This offer expiring July 25, another has been made offering the remainder at par with 40 per cent common bonus.

The statement as of June 30 of the Gas Securities company, controlled by Doherty & Co., shows earnings in three and one-half years of over $1,500,000 after charges, preferred and common cash dividends of 6 per cent a year and two extra 100 per cent dividends on common, equivalent to 133.5 per cent on total outstanding capital stock.

Dividends Declared.

The Canadian Pacific railway company has declared a semi-annual dividend of 3½ per cent on its common stock and an extra dividend of one-half of 1 per cent out of land sales' proceeds.

The Pittsburg Brewing company has declared the regular quarterly dividends of 1¾ per cent on the common stock and 1¾ per cent on preferred, both payable Aug. 20. The books will close Aug. 12 and reopen Aug. 21.

The General Asphalt company of Philadelphia has declared the usual quarterly dividend of 1¼ per cent on the preferred stock, payable Sept. 1 to stock of record Aug. 15.

Western Trust and Savings.

With the opening of business of the morning, the Western Trust and Savings bank had more than $10,000,000 in deposits. The taking over of the business of the Prairie National was apparently agreeable to the depositors of both institutions.

Personal Mention.

Henry C. Hackner and John R. Wrenn have returned from abroad. Mr. Wrenn said he thought general business conditions in this country were better than on the surface they appeared to be.

Chicago Securities.

Business on the Chicago stock exchange was but moderately active. Prices were irregular. Chicago Pneumatic Tool shares were firm. American Can shares were also firm. In the bond department Chicago Railway 5s were steady.

EDUCATIONAL
EXPERT SHORTHAND
[illegible] Shorthand School, 79 Clark St., Chicago. Tel. Randolph 974
WAYLAND ACADEMY, BEAVER DAM, WIS.
[illegible]ut Institute, School for Homemakers. L. D. HARVEY, President Stout Institute, Menomonie, Wisconsin.
[illegible] River Military Academy, DIXON, ILL. B. FLOYD, Major and Commandant.
[illegible] Hill Military Academy
[illegible]worth Military Academy
[illegible]tharine's School for Girls
[illegible]shaw Conservatory
KINDERGARTEN TRAINING
[illegible]-DOWNER COLLEGE
[illegible]BEDE COLLEGE
BRYANT & STRATTON BUSINESS COLLEGE
School Information. The Chicago Tribune maintains a Bureau of School Information. Write or Call The Chicago Tribune Bureau of School Information, Tribune Bldg.
SUMMER SCHOOLS AND CAMPS

CHOICE STEERS HOLD FIRM

Some Sales Upward of $7.50 Are Made at Advance of 10C.

HOG PRICES UP 10 TO 15 CTS.

Receipts of 22,000 Below Expectations; Range of Values Wide.

Good to choice steers held last week's firm closing prices in the Chicago market yesterday. Some sales upwards of $7.50, in fact, were at 10c advance, packers and shipping interests showing strong partiality for well finished beeves. Medium and good killers were unchanged to strong sale, while plain light grassers moved slowly at rates steady to weaker, these showing 10@15c decline from high point last Thursday.

Supplies at 24,000 were about at expectancy and included 5,000 western rangers and a few hundred Texans. Native quality was only fair, a big quota of medium grades again showing up, although there were fewer plain light grassers than last week.

Two loads of prime 1,506 lb Illinois beeves sold at $8.50 and two lots of 1,669 lb steers from Indiana made $8.45. Range cattle scored 10c advance, topping at $6.00, while bulk of steers made $4.60@5.30 and range heifers sold up to $5.20.

Native butcher stock met active packer call at strong prices, fat grades making 10c advance, while bulls were also firm sale. Calves held steady and the stocker and feeder market was 10c higher on active local demand. Quotations:

Beef steers, good to choice	$7.40@8.50
Beef steers, fair to good	6.15@7.30
Beef steers, common to fair	4.85@6.00
Range beef steers	4.25@6.70
Beef cows, good to choice	4.15@5.60
Fat heifers, good to choice	4.60@5.50
Heifers, selected	5.60@7.25
Canners and cutters	2.00@3.25
Calves, common to choice heavy	3.00@4.50
Good to prime veals	7.50@8.25
Feeding steers	3.85@4.35
Bulls	3.00@5.25

Cattle at six western markets 61,200, against 55,300 a week ago, 64,100 a year ago, and 52,800 two years ago. Total for 1910 to date, 4,339,000, against 4,250,000 same period 1909.

HOGS.

Hog prices advanced generally 10@15c over last Saturday, while in extreme cases the gain was 25c, compared with late that day. Receipts were estimated at 22,000 and were below all expectations. Quality was fairly good and range of prices remained wide. The $9.00 again put in an appearance, but sales above $8.50 were in small proportion. Good mixed went at $8.10, while butchers sold around $8.35, with light largely at $8.75 up. Heavy packers had to be strictly good to reach $7.85 and some inferior ones went as low as $7.25. Pigs sold mainly above $8.75. Stags went largely at $6.50@6.75, with most boars at $4.00@4.25. Quotations:

Bulk of sales	$7.85@8.25
Common to good mixed	7.80@8.10
Fair to choice medium weights	8.15@8.30
Heavy packing	7.60@7.80
Select 250@300 lb packing	7.90@8.05
Fair to fancy shipping	8.15@8.45
Medium to prime butchers	8.25@8.55
Common to choice light weights	8.55@9.00
Boars, according to weight	2.50@4.30

Hog purchases for the day follow: Armour & Co., 3,500; Swift & Co., 1,900; Anglo-American, 800; Hammond, 1,300; Morris & Co., 1,000; Boyd-Lunham, 400; S. & S. Co., 1,700; Boore & Co., 400; Roberts & O., 400; Western P. Co., 1,000; Miller & Hart, 300; Independent, 1,300; Brennan P. Co., 500; shippers, 4,500. Total 19,000. Left over, 5,000.

Average price of hogs at Chicago, $8.07, against $7.95 Saturday, $8.00 a week ago, $7.69 a year ago, and $6.62 two years ago.

Eleven markets received 58,000 hogs, against 77,000 a week ago, 76,700 a year ago, and 77,700 two years ago. Total for 1910 to date, 12,146,000, against 14,924,000 same period 1909.

SHEEP.

Native sheep sold largely steady with last Friday, while the bulk of westerns declined 10c. Fat lambs generally were 25c lower than high spot last Friday, although compared with low close that day there was little change. Receipts were above expectations at 32,000, but after considerable peddling sellers were able to make a good clearance. Range wethers sold up to $4.25, with ewes at $4.15, while yearlings reached $5.50. Native ewes went at $3.00@4.35, and most bucks sold at $3.00@3.25. Feeding wethers sold at $4.00 and yearlings made $5.50, with yearling breeding ewes at $5.75 and aged ones at $4.00@4.35. Native lambs sold at $4.50@6.75; bulk $6.25 up. Westerns reached $6.75 to killers, while feeders went at $6.30@6.65, and some went to the country as breeders at $7.00. Quotations:

Native ewes	$3.25@4.35
Fed wethers	4.15@4.40
Range ewes	3.75@4.15
Range wethers	4.00@4.40
Breeding ewes	4.00@5.75
Bucks	2.50@3.25
Yearlings	5.00@5.60
Native lambs	5.75@6.75
Range lambs	6.25@7.00
Feeding lambs	6.25@6.65
Feeding yearlings	4.75@5.50
Feeding wethers	3.50@4.00

Movement at Chicago Yards.

The movement of live stock at Chicago stock yards compares as follows:

Receipts—	Cattle.	Calves.	Hogs.	Sheep.
Monday, Aug. 8	24,000	2,200	22,000	32,000
Monday, Aug. 1	23,089	2,879	30,074	19,374
Year ago today	22,053	1,859	38,965	20,287
Shipments—				
Monday, Aug. 8	6,000	150	4,500	2,000
Monday, Aug. 1	6,481	333	3,201	2,256
Year ago today	6,326	199	9,762	1,935

STOCKYARDS GOSSIP.

A telegram received at the yards announced the sudden death at Lakota, Wis., of James D. Burris, an old time commission merchant, who had been in the north woods for several weeks on a fishing trip. Mr. Burris located at Chicago thirty years ago and previously was a live stock feeder and shipper in Iowa.

Packers showed keen appreciation of western range cattle. These were a little better in quality than a week ago, and, affording them cheap beef, the killers bought freely. Westerns topped at $6.00.

Live Stock Markets Elsewhere.

KANSAS CITY, Mo., Aug. 8.—CATTLE—Receipts, 19,000, including 4,000 southerns; top, $8.10. Dressed beef and export steers, $6.50@8.10; fair to good, $4.75@6.25; western steers, $4.25@7.20; stockers and feeders, $3.20@5.90; southern steers, $3.50@5.00; southern cows, $2.50@4.25; native cows, $2.50@4.50; native heifers, $3.50@6.50; bulls, $3.00@4.30; calves, $3.75@7.50. HOGS—Receipts, 4,000; 10@15c higher; bulk of sales, $8.20@8.50; heavy, $7.15@8.35; packers and butchers, $8.25@8.50; light, $8.35@8.55. SHEEP—Receipts, 9,000; steady; lambs, $6.25@7.00; yearlings, $4.50@5.00; wethers, $3.75@4.50; ewes, $3.50@4.15; stockers and feeders, $2.75@4.00.

ST. LOUIS, Mo., Aug. 8.—CATTLE—Receipts, 7,400, including 2,900 Texans; strong to 10c higher; native shipping and export steers, $7.25@8.25; dressed beef and butcher steers, $6.40@7.75; steers under 1,000 lbs, $5.75@7.00; stockers and feeders, $3.25@5.50; cows and heifers, $3.50@7.00; canners, $2.75@3.00; bulls, $3.25@5.75; calves, $6.00@8.50; Texas and Indian steers, $4.25@6.50; cows and heifers, $3.50@6.00. HOGS—Receipts, 4,300; 15@25c higher; pigs and lights, $8.00@9.20; packers, $8.40@8.70; butchers and best heavy, $8.50@8.80. SHEEP—Receipts, 3,300; steady to 25c lower; native muttons, $3.75@4.25; lambs, $5.75@6.90; culls and bucks, $3.00@4.75; stockers, $2.50@3.85.

NEW YORK, Aug. 8.—BEEVES—Receipts, 3,391; higher; steers, $5.25@7.90; bulls, $3.60@4.75; cows, $2.00@5.40. Dressed beef steady at 9¼@11½c per lb for native sides. CALVES—Receipts, 2,014; higher; veals, $7.50@10.00, a few selected $10.25@10.50; culls, $5.00@7.00; western calves, $5.25@7.12½; city dressed veals higher at 12½@16½c; country dressed calves, 8@12½c. SHEEP AND LAMBS—Receipts, 16,716; sheep steady; lambs lower; sheep, $3.00@4.50; culls, $2.00@2.50; lambs, $6.00@7.90; culls, $4.50@5.25. HOGS—Receipts, 7,218; lightweights firm; heavy, 10@15c lower; heavy to medium weights sold $8.50@9.35.

BUFFALO, N. Y., Aug. 8.—[Special.]—CATTLE—Receipts, 2,625 head; active, 25@50c higher; prime steers, $7.00@7.50; shipping steers, $6.25@7.25; butchers' steers, $5.25@7.00; heifers, $4.00@6.75; cows, $3.25@5.50; bulls, $3.00@5.50; milch cows and springers, $20.00@65.00. VEALS—Receipts, 1,000 head; active, higher; $6.00@9.50. SHEEP AND LAMBS—Receipts, 6,200 head; active, strong; lambs, $5.50@7.25; yearlings, $5.75@6.00; sheep, $3.25@5.50. HOGS—Receipts, 6,800 head; active, 10@20c higher; Yorkers, $9.25@9.40; pigs, $9.50@9.75; mixed, $9.00@9.20; heavies, $8.80@9.00; roughs, $7.25@7.40; stags, $6.50@7.00.

OMAHA, Neb., Aug. 8.—CATTLE—Receipts, 8,800; steady; native steers, $4.75@7.75; cows and heifers, $3.00@5.85; western steers, $3.50@6.25; Texas steers, $3.00@5.10; range cows and heifers, $2.75@4.00; canners, $2.25@3.25; stockers and feeders, $3.00@5.65; calves, $3.50@6.50; bulls, stags, etc., $2.25@5.25. HOGS—Receipts, 2,960; 10@15c higher; heavy, $7.00@7.95; mixed, $7.80@8.00; light, $8.00@8.35; pigs, $7.00@8.00; bulk, $7.75@8.00. SHEEP—Receipts, 24,000; steady to 10c lower; yearlings, $4.50@5.30; wethers, $3.40@4.25; ewes, $3.00@4.00; lambs, $6.00@7.00.

ST. JOSEPH, Mo., Aug. 8.—[Special.]—CATTLE—Receipts, 2,300; steady to strong; natives, $6.00@8.15; Texas and westerns, $4.25@6.50; cows and heifers, $3.25@5.50; bulls and stags, $3.00@4.50; veals, $4.00@7.50; yearlings and calves, $3.25@5.50; stockers and feeders, $3.30@5.25. HOGS—Receipts, 4,000; 10@15c higher; top, $8.50; light and light mixed, $8.25@8.50; medium and heavy, $7.90@8.40; pigs, $8.00@8.50; bulk, $8.00@8.40. SHEEP—Receipts, 2,000; steady; spring lambs, $6.25@7.10; yearlings, $4.00@5.00; wethers, $4.00@4.50; ewes, $3.50@4.00.

SIOUX CITY, Ia., Aug. 8.—[Special.]—CATTLE—Receipts, 300; steady; beeves, $4.75@7.85; butchers' stock, $4.00@5.00; range beef, $4.00@6.00; grass cows and heifers, $3.50@4.75; canners and cutters, $2.50@3.25; veals, $3.00@7.00; bulls and stags, $3.00@5.00; feeders, $4.00@5.50; calves and yearlings, $3.00@4.00; heifers, $2.50@3.50. HOGS—Receipts, 1,500; 10@15c higher, $7.30@8.15; bulk, $7.80@7.75. SHEEP—Receipts, 500; steady.

BOARD OF TRADE TRANSACTIONS.

WHEAT.

	Open.	High.	Low.	Closing Aug. 8.	Closing Aug. 6.
Sept.	1.02-1.02¾	1.03	1.01	1.01¾	1.02¾
Dec.	1.06¾-¾	1.05	1.04¼	1.04½-¾	1.05½-¾
May	1.08-8¾	1.09¼	1.08¾	1.08¾-¾	1.09¾-¾

CORN.

	Open.	High.	Low.	Aug. 8.	Aug. 6.
Sept.	62¾-½	63⅛	62¼	63-½	62¾
Dec.	59¾-⅝	60⅛	59¼	60-½	59⅝
May	61¾-¼	62	61¼	61½-2	61⅝

OATS.

	Open.	High.	Low.	Aug. 8.	Aug. 6.
Sept.	36¼-⅜	36⅝	36⅛	36⅝	36⅛
Dec.	38⅛	38⅞-¼	38	38⅝-¼	38⅛
May	40⅛	40⅞-41	40⅛	40⅝	40⅝-41

MESS PORK.

	Open.	High.	Low.	Aug. 8.	Aug. 6.
Sept.	21.27½	21.40	21.15	21.17½	21.10
Oct.	20.75	20.80	20.50	20.55	20.60
Jan.	18.12½	18.12½	17.92½	17.92½	18.10

LARD.

	Open.	High.	Low.	Aug. 8.	Aug. 6.
Sept.	11.50	11.52½	11.45	11.45	11.47½
Oct.	11.40	11.45	11.35	11.37½	11.40
Nov.	11.12½	11.15	11.07½	11.07½	11.12½
Jan.	10.37½	10.37½	10.32½	10.35	10.32½

SHORT RIBS.

	Open.	High.	Low.	Aug. 8.	Aug. 6.
Sept.	11.37½	11.37½	11.27½	11.30	11.32½
Oct.	10.97½	10.97½	10.85	10.85	10.90
Jan.	9.42½	9.42½	9.35	9.37½	9.37½

Prices at Outside Markets.

WHEAT.

	Sept. High.	Sept. Low.	Sept. Close.	Dec. High.	Dec. Low.	Dec. Close.
New York	1.07½	1.06⅞	1.07⅛	1.10⅝	1.10⅛	1.10⅜
St. Louis	1.00⅝	.99⅝	1.00	1.04⅝	1.03⅝	1.03⅞
Duluth	1.15	1.14½	1.14⅝	1.12⅝	1.12⅛	1.12⅛
Minneapolis	1.12⅝	1.11⅝	1.12	1.12⅝	1.12⅛	1.12
Kansas City	.98⅛	.97½	.97⅞	1.01	1.00⅝	1.00⅝
Toledo	1.03⅞	1.03⅜	1.02⅞	1.06⅞	1.06⅜	1.06⅛
Baltimore	...	...	1.00¾	...	...	1.05¼

CORN.

New York	...	...	71	...	...	...
St. Louis	62⅝	62⅛	62⅝	58⅝	58⅛	58⅜
Kansas City	60⅝	59⅞	60⅜	62⅝	62	62⅛

Grain Inspection.

	No. 2 or better.	Standard.	No. 3.	Low grades.	Total.
Winter wheat	338	...	109	16	463
Durum wheat	...	...	1	...	1
Velvet chaff	1	...	...	...	1
Spring wheat	1	...	1	6	8
Corn	67	...	53	41	161
Oats	118	72	40	15	245
Rye	2	...	1	6	9
Barley	3	...	...	...	3
Totals	530	72	210	86	898

Inspected out from store: Wheat—No. 2 red, 125,000 bu; No. 1 northern, 1,000 bu. Corn—No. 2 yellow, 1,534 bu; No. 4 yellow, 9,703 bu; No. 2 mixed, 1,288 bu; No. 3 mixed, 1,057 bu. Oats—Standard, 11,496 bu; No. 2 white, 1,403 bu. Loaded from unlicensed elevators: Wheat—No. 2 red, 43 cars. Corn—No. 2 yellow, 13 cars and 103,690 bu; No. 3 yellow, 10 cars and 205,121 bu; No. 2 white, 2 cars; No. 3 white, 5 cars and 45,000 bu; No. 4 white, 2 cars; No. 2 mixed, 4 cars; No. 3 mixed, 9 cars and 25,000 bu. Oats—Standard, 8 cars; No. 2 white, 3 cars; No. 3 white, 1 car; No. 2 mixed, 4 cars; clipped white, 14 cars.

Primary Movement.

	Receipts Wheat.	Receipts Corn.	Shipments Wheat.	Shipments Corn.
Chicago	554,400	217,500	264,200	143,650
Milwaukee	136,730	35,030	12,560	4,520
Minneapolis	469,700	29,400	86,240	17,640
Duluth	39,419	...	32,000	...
St. Louis	275,723	75,600	59,950	27,530
Toledo	134,000	15,850	1,000	...
Detroit	...	...	...	1,074
Kansas City	705,600	111,600	224,400	38,400
Peoria	18,000	55,200	35,000	46,532
Totals	2,333,572	540,180	716,350	279,346
Last year	1,400,382	680,871	1,141,029	463,886
New York	12,000	5,625	3,353	...
Boston	...	1,000	...	...

	Receipts Wheat.	Receipts Corn.	Shipments Wheat.	Shipments Corn.
Philadelphia	46,840	3,382	...	...
Baltimore	42,371	8,158	56,000	...
New Orleans	...	18,000	...	...
Galveston	2,000	...	...	...
Totals	103,211	56,165	59,353	...
Last year	261,765	22,541	...	42,867

Cash Grain Transactions.

FLOUR—Steady. Winter wheat, patent, jute, $4.90@5.00; straight, jute, $4.50@4.70; clear, jute, $3.90@4.10; spring wheat, special brands, $6.60@6.75; Minnesota brands, jute, $5.60@5.80; Minnesota, hard spring, straight, export bags, $5.40@5.60; first clears, $3.75@4.00; second clears, $2.90@3.10; low grades, $2.70@2.80; rye, white, per brl, $3.95@4.10; dark, $3.80@3.90.

WINTER WHEAT—Weak; prices ½@1c lower. Track lots of No. 4 red were 97@98¾c; No. 3 red, $1.00@1.01¼; No. 2 red, $1.02¼@1.02¾; No. 1 red, $1.02¾@1.02¾; No. 4 hard, $1.01; No. 3 hard, $1.01¾@1.01¾; No. 2 hard, $1.02¼@1.02¾. Illinois proportional billing: Sample grade red, 98¾c@$1.01¼; No. 4 red, 97¾c@$1.00; No. 3 red, 98¾c@$1.01¾; No. 2 red, $1.02¼@1.02¾; No. 4 hard, 99½c; No. 3 hard, $1.00¾@1.01¾; No. 2 hard, $1.02¼@1.04.

SPRING WHEAT—Quiet. Sales in store: No. 1 northern, 5,000 bu on p. t.; track lots of No. 3 durum, 95c; No. 1 velvet chaff, $1.02¼@1.02¾. Illinois proportional billing: No. 4 spring, 95c; No. 2, $1.08.

CORN—Steady. Sales in store: Mixed lots, 105,000 bu on p. t. Track Chicago: Sample grade, 57@59c; No. 4 mixed, 62¼@63c; No. 4 yellow, 62¾@63¾c; No. 3 mixed, 63¼@63½c; No. 3 yellow, 63¾@64c; No. 2 mixed, 64c; No. 2 yellow, 64¼@64¾c; No. 4 white, 62¾@63c. Illinois proportional billing: Sample grade sold 62¾c; No. 4 mixed, 62¾c; No. 4 yellow, 63¼@63½c; No. 3 yellow, 63@64c; No. 2 yellow, 64¼c; No. 4 white, 62¾@63½c; No. 3 white, 63¾@64¼c; No. 2 white, 64¼@65c.

OATS—Off ½c. Sales in store and to go: White clipped, 135,000 bu on p. t. Track Chicago: No. 4 white, new, 35@36c, old 36@37½c; No. 3 white, new 36¼@37½c, old 36¼@38c; standard, new 37@37¾c, old 38@38½c; No. 2 mixed, new, 34¾@36¼c; No. 2 white, new 37¼@38c, old 38¾@39c; No. 1 white, 37¼@38c. Illinois proportional billing: Sample grade, new, 33½c; No. 4 white, new 35@36¼c, old 35c; No. 3 mixed, new, 34c; No. 3 white, new 36@36½c, old 37¼@37¾c; standard, new 36¼@37½c, old 37¼@39c; No. 2 mixed, new, 34¾c; No. 2 white, new 37¼@37¾c, old 39c; No. 1 white, 37¼@37¾c.

RYE—Steady. Local and transmississippi billing: No. 2, 77¼@78c; No. 3, 75@72c.

BARLEY—Firm. Sales free on board: Screenings, 36@47c; barley, 55@70c.

Cash Meat Prices.

HOG PRODUCTS—Unsettled; cash lots, mess pork, $21.75@22.00; lard, $11.47½; ribs, $11.00@11.37½.

BEEF PRODUCTS—Quiet and steady; quotable as follows: Beef hams, $21.50@22.00; extra mess beef, $15.00@15.50; plate beef, $17.00@17.50; extra plate beef, $17.75@18.00; edible tallow, 8@8½c; prime packers do, 7¼@7¾c; No. 1 packers do, 7¼@7½c; No. 2 packers do, 5¼@5¾c; No. 1 renderers do, 7@7¼c; choice country do, 7¼@7½c; No. 2 country do, 5¾@6c; oleo-stearine, 12¼@13c; extra oleo oil, 10¾@11c; oleo stock, No. 1, 9¾@10¼c.

GREASES—Trade moderate; quotably as follows: Brown, 5½@5¾c; yellow, 5¾@6¼c; house, 5¾@6c; B white, 6¾@6¾c; A white, 6¾@7¼c; choice white, 7¼@7¾c.

COOPERAGE—Steady; ash pork brls, wood bound, 90@92c; oak pork brls, wood bound, 97½@$1.00; lard tcs, wood bound, $1.27½@1.30.

HEAVY RECEIPTS HALT PURCHASES

(Continued from fifteenth page.)

—On track, in store, and to arrive, No. 1, 94c; No. 2, 92c; September, 94¼c bid; December, 94¾c bid. FLAX—On track and in store, $2.54; to arrive, $2.49; September, $2.49 asked; October, $2.33¾ bid; November, $2.32½ nominal; December, $2.27½ nominal. OATS—$3.31. RYE—70@72c. BARLEY—50@68c; new barley, 60@68c. Receipts: Wheat, 39,410 bu; year ago, 14,973 bu; barley, 12,388 bu; rye, 545 bu; flax, 2,306 bu; year ago, 4,926 bu. Shipments: Wheat, 32,000 bu; oats, 16,290 bu; barley, 9,786 bu; flax, 14,035 bu. Car inspection: Wheat, No. 1 hard, 3; No. 1 northern, 15; No. 2 northern, 11; velvet chaff, 6; mixed, 1. Durum No. 1, 8; No. 2, 6; No. 3, 1; total, durum, 15; total wheat, 50; year ago, 12; flax, 3; year ago, 4; oats, 6; barley, 4; total cars, 63; on track, 130.

MINNEAPOLIS, Minn., Aug. 8.—WHEAT—September opened $1.12½@1.12⅝; low, $1.11⅝; close, $1.11⅝@1.12; December opened $1.12; high, $1.12¼@1.12⅜; low, $1.11⅝; close, $1.12; May opened, $1.15¼; high, $1.15⅝; low, $1.14¾@1.15; close, $1.15⅝. Cash wheat, firm; No. 1 northern, $1.19@1.22; to arrive, $1.14; No. 2 northern, $1.16@1.19; to arrive, $1.12; No. 3 wheat, $1.13@1.15; No. 3 yellow corn, 60⅛@61c; No. 3 white oats, 35½@37c; No. 2 rye, 71@74c. MILLSTUFF—Shipments; no quotable change. BRAN in 100 lb sacks, $20.00@20.50. FLOUR — Prices lowered on account of decline in wheat. Demand slow and shipments steady. Shipments, 35,617 brls. First patents in wood f. o. b. Minneapolis, $5.60@5.90; second patents, $5.50@5.70; first clears, $4.10@4.30; second clears, $2.80@3.10. FLAX—Receipts 7 cars; shipments, none; closing price, $2.49. BARLEY—Receipts, 35 cars; shipments, 6 cars; closing range, 55@67c.

NEW YORK, Aug. 8.—RYE—Dull. BARLEY—Steady. WHEAT—Spot irregular; new No. 2 red, $1.06½ elevator and $1.07⅝ f. o. b.; No. 1 northern, $1.25⅝ f. o. b.; September, $1.06⅝@1.07½; closed, $1.07⅛c; December, $1.10⅜@1.10⅝; closed, $1.10⅜. Receipts, 12,000 bu; shipments, 3,353 bu. CORN—Spot easy; No. 2, 72c, nominal, elevator, domestic basis to arrive c. i. f. Option market without transactions. September closed 71c. Receipts, 5,625 bu. OATS—Spot steady; mixed, 24@32 lbs nominal; natural white, 29@32 lbs, 46@48c; clipped white, 34@42 lbs, 48@50c. Receipts, 108,700 bu.

KANSAS CITY, Mo., Aug. 8.—Close: WHEAT—Futures: September, 97⅝@97¾c bid; December, $1.00¾; May, $1.05¼ sellers. CORN—September, 62¼@62¾c bid; December, 57⅝@58c bid; May, 60¾@60⅞c. Cash wheat 1½c to 1c lower. No. 2 hard, 97¼@$1.05; No. 3, 96c@$1.01; No. 2 red, $1.01; No. 3, 98¾@99c. CORN—½c to 1c lower; No. 2 mixed, 63¾@64c; No. 3 mixed, 63@63½c; No. 2 white, 64¼c; No. 3, 64@64¼c. OATS—Unchanged to ½c lower; No. 2 white, 35@37c; No. 2 mixed, 34c. RYE—No. 2, 80@82c. Receipts: Wheat, 588 cars.

MILWAUKEE, Wis., Aug. 8.—FLOUR—Steady. WHEAT—Steady; No. 1 northern, $1.17@1.19; No. 2 northern, $1.15@1.16; September, $1.01⅝@1.01¾; puts, $1.00; calls, $1.03. RYE—Steady; No. 1, 80@80½c. OATS—Steady; standard, 38@39c. CORN—Steady; No. 3, 62¼@63½c; May, 62c; puts, 61¾c; calls, 63½c. BARLEY—1c higher; No. 2, 71c; samples, 56@66c; medium, 65@70c; No. 3, 63@66c; No. 4, 56@64c; rejected, 50@58c; Wisconsin, 60@71c.

ST. LOUIS, Mo., Aug. 8.—Close: WHEAT—Futures lower; September, $1.00; December, $1.03⅝@1.03¾. CORN—Steady; September, 62⅝c; December, 58⅝c. OATS—Steady; September, 34c; December, 36@36⅛c. WHEAT—Cash, easier. Track No. 2 red, $1.00@1.04; No. 2 hard, $1.00@1.07. CORN—Cash, steady; track No. 2, 65½@66c; No. 2 white, 65½c. OATS—Cash, firm; track No. 2, 36@38½c; No. 2 white, 36@37c. RYE—Unchanged, 81c.

TOLEDO, O., Aug. 8.—CLOVER SEED—Cash, $8.30; October, $8.32½; December, $8.32½; March, $8.32½. TIMOTHY—Prime, $3.00; August, $3.00; September, $3.00. ALSIKE—Cash, $8.30; August, $8.30.

Liverpool Grain Markets.

LIVERPOOL, Aug. 8.—Closing: WHEAT—Spot dull; No. 2 red western wheat, no stock; futures dull; October, 7s 6⅛d; December, 7s 7⅛d. CORN—Spot firm; old American mixed, 5s 11d; futures quiet; September, 4s 9⅝d; October, 4s 9⅝d.

Wool.

CHICAGO, Aug. 8.—Manufacturers are not yet taking hold heavily on wool, although the buying season is well advanced. Quotations:

Tub washed—	
Burry dingy to medium	20@22c
Unwashed from all bright wool sections—	
Heavy to fine delaine	14@22c
Mixed to medium	23@25c
Semi-bright, from north and northwest sections—	
Heavy to fine delaine	14@22c

ST. LOUIS, Mo., Aug. 8.—WOOL—Steady. Medium grades, combing, and clothing, 23@24½c; light fine, 19@21c; heavy fine, 13@17c; tub washed, 25@35c.

Hides.

CHICAGO, Aug. 8.—Hides still furnish a quiet market. Prices being paid:

	Lbs.		Lbs.
No. 1 hides	9¼c	No. 2 kip	9c
No. 2 hides	8¼c	No. 1 calf	12¼@14c
Brand hides, all wts.	8c	No. 2 calf	12½c
No. 1 bulls	8¼c	No. 1 tallow	6¼c
No. 2 bulls	7½c	No. 2 tallow	5¼c
No. 1 kip	9@10c		

NEW YORK, Aug. 8.—HIDES—Easy. LEATHER—Steady.

Oils.

CHICAGO, Aug. 8.—OILS—Standard white, 150, 9½c; perfection 10c; headlight, 175, 11c; eocene, 11½c; elaine, 17½c; V. M. P. naphtha, 12c; Michigan test, w. w., 11½c; p. w., 10½c; gasoline, 15c; machine gasoline, 24c; raw linseed oil, single brls, 88c; 5 brl lots, 87c; boiled linseed oil, single brls, 89c; 5 brl lots, 88c; turpentine, 72½c; summer black oil, 7c; winter black oil, 8¼c.

NEW YORK, Aug. 8.—COTTONSEED OIL—Irregular; prime crude southwest nominal; prime summer yellow, $9.25@9.30; September, $9.22@9.25; October, $7.79@7.80; November, $7.13@7.14; December, $6.59@6.61. PETROLEUM—Steady.

PITTSBURG, Pa., Aug. 8.—OIL—Closed $1.30.

TOLEDO, O., Aug. 8.—OIL—North Lima, 82c; South Lima, 77c; Indiana, 77c.

OIL CITY, Pa., Aug. 8.—OIL—Credit balances, $1.30; runs 236,375, average 146,930; shipments 266,388, average 178,986.

RAILROAD EARNINGS.

ERIE.

The preliminary report of the Erie railroad company for the year ended June 30 compares well with that for 1909, showing gross of $54,886,190, a 8.7 per cent increase, and net of $15,765,858, a 16.7 per cent increase. June's gross showed a gain of 5.6 per cent, with a 12 per cent gain in net. Figures for the month and year compare as follows:

June—	1910.	Increase.
Gross	$4,668,890	$246,022
Expenses and taxes	3,049,839	74,554
Net	1,619,051	172,468
From July 1—		
Gross	54,886,190	4,425,022
Expenses and taxes	39,100,332	2,196,047
Net	15,765,858	2,228,981

CHICAGO AND ERIE.

The report of the Chicago and Erie for the year ended June 30 shows large gains over 1909, operating revenues totaling $5,152,167, a gain of 20.1 per cent, net totaling $1,067,784, against $633,558 in 1909, and income $953,083, against $490,801. June made a good showing with 22.1 per cent gain in gross and other increases proportionate to the year's record. Figures for the month and year compare as follows:

June—	1910.	Increase.
Mileage	269.56	
Total operating revenues	$439,757	$79,660
Total operating expenses	296,168	*1,868
Net operating revenues	143,588	81,049
Taxes	14,377	3,612
Operating income	129,211	77,437
From July 1—		
Total gross revenues	$5,152,167	862,198
Total operating expenses	4,084,383	427,972
Net operating revenues	1,067,784	434,226
Taxes	134,700	943
Operating income	953,083	433,282

ATCHISON, TOPEKA, AND SANTA FE.

Detailed figures of the month's and year's income of Atchison, Topeka and Santa Fe, as filed with the interstate commerce commission, compare as follows with 1909:

June—	1910.	Increase.
Mileage	7,459.85	1.38
Freight revenue	$4,682,252	$316,685
Passenger revenue	1,871,817	262,734
Other transports. revenues	486,103	*158,559
Nontransportation revenues	68,646	5,028
Total operating revenues	7,108,820	427,098
Maint. of way and structure	878,835	*196,725
Maint. of equipment	704,495	*131,637
Traffic expenses	154,800	3,021
Transportation expenses	2,138,286	434,410
General expenses	166,587	16,727
Total operating expenses	4,039,956	126,796
Net operating revenues	3,068,864	301,302
Taxes	495,514	205,506
Operating income	2,573,350	95,796
From July 1—		
Freight revenue	58,548,218	6,653,833
Passenger revenue	21,158,345	2,648,507
Other transports. revenues	6,376,930	680,737
Nontransportation revenues	887,818	208,566
Total operating revenues	86,971,313	10,200,644
Maint. of way and structure	14,067,400	3,997,116
Maint. of equipment	12,884,896	1,457,671
Traffic expenses	1,780,476	141,959
Transportation expenses	25,379,008	4,680,436
General expenses	1,883,620	286,389
Total operating expenses	55,945,464	10,563,577
Net operating revenues	31,025,848	*362,932
Taxes	3,449,836	833,029
Operating income	27,576,012	*1,195,962

NEW YORK CENTRAL.

The detailed figures for the last fiscal year filed by the New York Central and Hudson River railroad show total gross of $96,619,526, an increase over 1909 of 10.5 per cent. Net operating revenue showed a gain of 6.7 per cent, and income a gain of 7.8 per cent. The June report, although showing a substantial gain in gross, showed decreases in net and operating income. The figures for month and year compare:

June—	1910.	Increase.
Mileage	3,588.16	1.08
Freight revenue	$4,597,693	$363,181
Passenger revenue	2,804,595	211,639
Other transports. revenue	799,249	52,546
Nontransports. revenues	102,389	37,400
Total operating revenues	8,303,927	664,773
Maint. of way and structure	1,298,947	250,996
Maint. of equipment	1,807,080	220,054
Traffic expenses	201,406	20,901
Transportation expenses	2,997,212	32,126
General expenses	243,853	50,200
Total operating expenses	6,043,496	1,184,279
Net operating revenues	2,260,431	*499,506
Outside operating [debit]	49,168	*76,594
Total net revenues	2,211,263	*576,110
Taxes	373,639	10,863
Operating income	1,837,624	*586,984
From July 1—		
Freight revenue	56,871,058	6,074,942
Passenger revenue	29,727,748	2,350,256
Other transports. revenues	9,001,459	706,920
Nontransportation revenues	1,019,260	119,636
Total operating revenues	96,619,526	9,251,756
Maint. of way and structure	12,929,804	2,478,942
Maint. of equipment	16084,172	1,060,614
Traffic expenses	2,420,214	324,976
Transportation expenses	35,400,017	3,391,068
General expenses	2,298,729	266,476
Total operating expenses	69,141,438	7,522,078
Net operating revenues	27,478,087	1,729,677
Outside operating [net]	59,388	*90,074
Total net revenues	27,537,476	1,639,603
Taxes	4,498,777	*29,450
Operating income	23,038,698	1,668,052

CLEVELAND, CINCINNATI, CHICAGO AND ST. LOUIS.

The report of the Cleveland, Cincinnati, Chicago and St. Louis for the year ended June 30 shows gross of $29,230,985, a gain of 13 per cent over 1909, and increases of 19 and 21.2 per cent respectively, in net and income. June showed a 10.3 gain in gross, but marked decrease in net and income. Figures for June and the year compare:

June—	1910.	Increase.
Mileage	1,982.21	...
Freight revenue	$1,485,318	$145,258
Passenger revenue	699,849	65,262
Other transports. revenues	109,666	22,504
Nontransportation revenues	17,633	*3,517
Total operating revenues	2,286,592	225,667
Maint. of way and structure	374,511	80,118
Maint. of equipment	557,105	68,228
Traffic expenses	31,421	*1,782
Transportation expenses	1,064,517	221,335
General expenses	52,501	1,808
Total operating expenses	1,930,055	369,602
Net operating revenues	468,537	*144,035
Outside operating [debit]	4,832	3,634
Total net revenues	463,705	*147,669
Taxes	80,000	6,000
Operating income	383,705	*153,669
From July 1—		
Total operating revenues	29,230,985	3,381,054
Total operating expenses	21,234,062	2,058,746
Net operating revenues	8,006,920	1,322,307
Outside operating [debit]	82,574	42,942
Total net revenues	8,014,346	1,282,468
Taxes	890,329	34,980
Operating income	7,124,017	1,247,422

SOUTHERN PACIFIC.

June—		
Total operating revenues	6,122,247	816,942
Total operating expenses	4,727,686	673,062
Operating income	3,032,063	76,823

CHICAGO ROCK ISLAND AND PACIFIC.

Total operating revenue	5,703,067	547,590
Total operating expenses	3,446,117	164,006
Operating income	1,909,646	244,461

*Decrease.

EGG PRICES ½ AND 1C HIGHER

All Graded Lots Except Extras Come In for the Advance.

PEACH TRADE IS ACTIVE.

Offerings of All California Green Fruits Sell Fast.

Egg prices were advanced ½@1c yesterday, all graded lots with the exception of extras coming in for the gain. The premium the latter has enjoyed over the inferior grades has been considered too high by most of the trade, and the late adjustment seems to satisfy the bulk of the dealers.

There are few eggs that are grading extra at present, and most of the stock grades below firsts. Trade was active, and almost entirely for consumption, both locally and for outside account. Receipts were light and reports from many sections of the country indicate that the production is falling off noticeably.

Peach Market Remains Steady.

Peaches continued to be inactive request, but the market remained on a steady basis. Receipts were moderate. Offerings of all descriptions of California green fruits were readily taken up and prices ruled strong. Arrivals were heavy, but the trade had little trouble in absorbing the increase.

Berries were in small supply and better prices were secured for most all description, blackberries and red raspberries being the strongest spots. Many of the blueberries were in poor condition.

BUTTER.

Trade was good and the market strong at unchanged prices. All grades were wanted and most of the accumulated stock has been cleaned up. Receipts were 13,842 tubs. Quotations:

Extra creamery	28c	Do seconds	24c
Extra firsts	26½c	Packing	20½@21c
Do firsts	25c	Dairies, extras	26c

PHILADELPHIA, Pa., Aug. 8.—BUTTER—Firm, moderate demand; extra western creamery, 31c; do nearby prints, 32c.

ST. LOUIS, Mo., Aug. 8.—BUTTER—Steady; creamery, 24@28c.

NEW YORK, Aug. 8.—BUTTER—Firmer; receipts, 4,709 tubs; creamery specials, 29@29½c; extras, 28@28½c; third to first, 24@27c; state dairy, common to finest, 22@27½c; process, second to special, 22@25½c; western factory, 22@23½c; western imitation creamery, 24@25c.

ELGIN, Ill., Aug. 8.—[Special.]—BUTTER—Firm at 29c; output at Elgin district for week, 918,600 pounds.

EGGS.

Firm prices prevail. Receipts were 7,462 cases. Quotations:

Extras	22c	Dirties	10@11c
Prime firsts	18c	Miscellaneous, cases returned	11@13c
Firsts	17c		
Ordinary firsts	16c	Do cases included	10@14c
Checks	8@9½c		

PHILADELPHIA, Pa., Aug. 8.—EGGS—Firm, demand good; Pennsylvania and other nearby firsts, f. c., 22c, at mark; do current receipts in returnable cases, 20c, at mark; western firsts, f. c., 22c, at mark; do current receipts, f. c. 20c at mark.

ST. LOUIS, Mo., Aug. 8.—EGGS—Steady, 17½c.

NEW YORK, Aug. 8.—EGGS—Firmer; receipts, 8,889 cases; state, Pennsylvania, and nearby hennery white, 29@32c; do gathered white, 26@28c; do hennery brown, 25@27c; do gathered brown, 22@25c; fresh gathered extra first, 20@22c. first, 18½@19½c; seconds, 16@17½c.

CHEESE.

Demand was improved, with all makes but Swiss steady to firm. Prices for latter are inclined to be easy, due to lack of attention. Quotations:

Western twins	15½c	Swiss	18¼@19½c
Daisies	16c	Limburger	14¼@15c
Young Americas	16c	Brick	14½c
Longhorns	16½c		

NEW YORK, Aug. 8.—CHEESE—Firm; receipts, 6,000 pkgs. State, whole milk, special, 15@16½c; do fancy, 14½c; do average prime, 14½c; do fair to good, 12½@13½c; do common, 9½@11½c; skims, full to special, 2½@12½c.

PHILADELPHIA, Pa., Aug. 8.—CHEESE—Steady; New York full creams, choice, 15c; do fair to good, 14@14½c.

POULTRY.

Offerings were fairly liberal, fresh receipts being 8 cars by freight and small express runs. Trade was good, with dressers the principal buyers. Quotations:

Live—		Iced—	
Fowls	13c	Chickens	14½c
Springs	15c	Broilers	16@16½c
Roosters	10c	Roosters	11c
Turkeys	20c	Turkeys	20c
Ducks	13½c	Ducks	13@14c
Geese, old	8c	Geese	7@8c

NEW YORK, Aug. 8.—POULTRY—Alive dull; nearby broilers, 19@20c; fowls, 16½c; turkeys, 10@14c. Dressed steady; western broilers, 16@18c; fowls, 14@15½c; turkeys, 16@20c.

ST. LOUIS, Mo., Aug. 8.—POULTRY—Weak; chickens, 11c; springs, 14½c; turkeys, 18@24c; ducks, 9@12c; geese, 6@8c.

VEGETABLES.

Prices for potatoes were sharply higher under continued good demand and moderate offerings. Arrivals were only 30 cars. Trading in green vegetables was quite active and prices as a general rule were firm. Quotations:

Celery, Michigan, box	.50c@$1.00	Beets, 100 bunches	$1.25
Cucumbers, bskt	.20@60c	Cabbage, crates	$1.00@1.75
Carrots, 100 bunches	$1.25	Turnips, 100 bunches	$2.00
Cauliflower, box	.50c@$1.50	Tomatoes, 4 baskets	15@65c
Lettuce, head, tube	30@40c	String beans, bu.	.50@60c
Do leaf, tube	15@20c	Do wax	55@60c
Potatoes, bu.	75@85c	Dry onions, sacks, 70 lbs.	$1.00@1.25
Peppers, case	.50@75c	Sweet corn, brls	$1.50
Green peas, bu.	$2.25		
Parsley, doz.	10c		

FRUITS.

Business was of good volume and prices firm. Jobbing prices:

Apples, brls	$3.00@5.25	Blackberries, 16 qts	$1.60@2.00
Do bu basket	.75c@$1.75	Black raspberries, 16 qts	$2.00
Lemons, box	$5.00@6.50		
Peaches, 6 baskets	$1.75@2.50	Oranges, box	$4.00@4.75
Do 1 bu.	$1.50@2.25	Red raspberries, 24 qts	$2.50@3.00
4 baskets	$1.00@1.15		
Do Cal. box	.90c@$1.35	Gem melons—Standards, Arizonas	$5.50@6.00
Pineapples, crates	$2.75@3.00	Ariz., pony	$4.25
Currants, 32 qts	$3.00@4.25	Cal. plums	$1.00@2.25
Pears, Cal., box	$2.00@2.75	Watermelons, per car	$140.00@275.00

Metals.

NEW YORK, Aug. 8.—COPPER—Standard firm; spot, $12.10@12.30; August, $12.15@12.25; September, $12.17½@12.30; October and November, $12.20@12.25. London dull; spot £55; futures, £55 15s. Sales, 300 tons spot and 250 futures. No arrivals reported at New York today. Custom house returns show exports of 8,629 tons so far this month. Lake copper, $12.75@12.87½; electrolytic, $12.50@12.62½; casting, $12.25@12.37½. TIN—Easy; spot and August, $33.00@33.20; September, $32.90@33.20; October and November, $32.90@33.15. London closed dull, with spot quoted at £152 and futures at £151 12s 6d. Sales, 170 tons spot and 220 tons futures. LEAD—Dull; spot, $4.40@4.50 New York, $4.25@4.35 East St. Louis. London spot, £12 10s. SPELTER—Dull; spot, $5.35@5.40 New York and $4.90@5.00 East St. Louis. London spot, £22 15s. Cleveland warrants, 49s 6d in London. IRON—Locally quiet; No. 1 northern, $16.25@16.50; No. 2, $15.50@16.00; No. 1 southern and No. 1 southern soft, $15.75@16.25.

ST. LOUIS, Mo., Aug. 8.—LEAD—Firm, $4.32½. SPELTER—Quiet, $5.05.

Antimony.

NEW YORK, Aug. 8.—[Special.]—No improvement in situation noted and prices continue weak under liberal offerings of ordinary brands. Prices, $8.00@8.12½ for Cookson's, $7.87½@8.12½ for Hallett's, and $7.12½@7.37½ for ordinary brands. London market quoted at £29 for Hallett's and £28 for ordinary brands.

Hay.

CHICAGO, Aug. 8.—HAY—Steady. Demand good and offerings light. Receipts, 843 tons; shipments, 67 tons. Choice new timothy, $17.00@18.00; No. 1 new, $15.50@16.50; No. 2 new, $14.50@15.50; No. 3 new, $12.00@14.00; lower grades, $12.00@14.50; choice timothy, $21.00@21.50; No. 1, $19.50@20.50; No. 2 and No. 1 mixed, $18.00@19.00; No. 3 and No. 2 mixed, $14.50@17.50; Kansas and Oklahoma prairie, choice, $14.50@15.50; Iowa, Minnesota, Nebraska, and Dakota prairie, choice, $13.00@14.00; Illinois, Indiana, Wisconsin, feeding, $8.00@10.00; packing, $7.00@8.00. STRAW—Rye, $9.50@10.50; oat, $7.50@8.00; wheat, $6.50@7.50.

Resin, Turpentine.

NEW YORK, Aug. 8.—RESIN—Steady. TURPENTINE—Steady.

CHARLESTON, S. C., Aug. 8.—TURPENTINE AND RESIN—Unchanged.

WILMINGTON, N. C., Aug. 8.—SPIRITS TURPENTINE—Steady; 66c; receipts, 40 casks. RESIN—Steady, $4.70; receipts, 237 brls. TAR—Firm; $2.50; receipts, 6 brls. CRUDE TURPENTINE—Firm; $3.50, $5.00, and $5.50; receipts, 97 brls.

SAVANNAH, Ga., Aug. 8.—SPIRITS TURPENTINE—Quiet, 63¼@63½c; sales, 158 casks; receipts, 307 casks; shipments, 380 casks; stocks, 14,307 casks. RESIN—Firm; sales, 2,018 brls; receipts, 880 brls; shipment, 1,773 brls; stocks, 68,228 brls. Quote: B, $5.05@5.10; D, $5.10@5.15½; E, $5.25@5.30; F, $5.30@5.35; G, $5.35@5.42½; H, $5.40@5.45; I, $5.50@5.55; K, $5.60@5.65; M, $5.70@6.30; N, $5.85@5.95; W G, $5.00@6.15; W W, $6.35@6.40.

Whisky.

CHICAGO, Aug. 8.—WHISKY—Steady; finished goods, $1.30.

The Chicago Southern Railway Company.

REORGANIZATION OF The Southern Indiana Railway Company and The Chicago Southern Railway Company

To the Holders of Certificates of Deposit issued by the Girard Trust Company of Philadelphia, as Depositary, or its agent, First Trust and Savings Bank, of Chicago, under the Bond and Security Holders' Protective Agreement, dated December 17, 1908, for:

First Mortgage Five Per Cent. Gold Bonds of The Chicago Southern Railway Company issued under the Deed of Trust dated July 1, 1906 (herein called "First Mortgage Bonds");

Five Per Cent. Gold Bonds of The Chicago Southern Railway Company issued under the Trust Agreement dated July 1, 1905 (herein called "Collateral Bonds");

Certificates of Interest issued under the Syndicate Agreement dated April 15, 1907, entered into by and between the Subscribers to said Agreement and John R. Walsh, John N. Faithorn and Orville E. Babcock as Syndicate Managers (herein called "Syndicate Certificates").

NOTICE IS HEREBY GIVEN to the holders of certificates of deposit representing First Mortgage Bonds, Collateral Bonds or Syndicate Certificates, issued by the Girard Trust Company of Philadelphia, as Depositary, or its agent, First Trust and Savings Bank, of Chicago, under the Bond and Security Holders' Protective Agreement, dated December 17, 1908, between certain holders of the above-mentioned First Mortgage Bonds, Collateral Bonds and Syndicate Certificates, as parties of the first part, and Christopher D. Smithers and others, Committee, as parties of the second part, that, pursuant to the terms and provisions of said Bond and Security Holders' Protective Agreement, said Committee has prepared and adopted a Plan and Agreement dated July 1st, 1910, for the Reorganization of The Chicago Southern Railway Company in connection with The Southern Indiana Railway Company, and has filed a copy thereof with the Girard Trust Company of Philadelphia as Depositary.

The transfer books for the certificates of deposit issued under said Bond and Security Holders' Protective Agreement will be closed on the 16th day of August, 1910, at 3 o'clock in the afternoon, and will remain closed until the 6th day of September, 1910.

Among the other provisions in the said Protective Agreement, copies of which are on file with the said Depositary and its said agent and can be examined at the offices of either of them, are the following:

"Any holder of a certificate of deposit may within thirty days from date of the first publication of said notice of the preparation or approval and adoption of any plan and agreement by the Committee, file with the Depositary notice in writing that such holder dissents from said plan and agreement. No written dissent so filed shall, however, be deemed a dissent from the plan and agreement unless executed by the holder of a certificate of deposit registered as such at the time of the closing, in accordance with the said notice, of the said transfer books, so prepared or approved and adopted, unless executed by the holder of a certificate of deposit registered as such at the time of the closing, in accordance with the said notice, of the said transfer books in the name of such registered holder, or by his attorney, a copy of whose appointment is filed with the Depositary. If, within the said period of thirty days after said first publication of such notice, registered holders of certificates of deposit representing deposited bonds, whether first mortgage bonds or collateral bonds, of a principal face amount equal to or exceeding fifty per cent of the total principal face amount of all the deposited bonds, whether first mortgage bonds or collateral bonds shall so file notice of dissent from any such plan and agreement, so prepared or approved and adopted by the Committee, such plan and agreement shall be deemed to be disapproved by all holders of certificates of deposit representing bonds and shall not become effective as to the holders of any certificates of deposit of any kind. If, within such period of thirty days from the said first publication of such notice registered holders of certificates of deposit representing deposited bonds whether first mortgage or collateral bonds of a principal face amount equal to or exceeding fifty per cent of the total face amount of all the deposited bonds whether first mortgage bonds or collateral bonds, shall not so file in writing with the Depositary notice of dissent as aforesaid from the plan and agreement so prepared or approved and adopted by the Committee and referred to in such notice, or if at any time within the thirty days above limited the registered holders of certificates of deposit representing deposited bonds whether first mortgage bonds or collateral bonds of a principal face amount exceeding fifty per cent of the total principal face amount of all the deposited bonds whether first mortgage or collateral bonds shall file with the Depositary notice of their approval of, or consent to, such plan and agreement; then in either such case such plan and agreement shall be deemed to be approved by, and to have become effective as to, all holders of certificates of deposit, representing bonds, all of whom shall be conclusively and finally deemed for all purposes to have assented to the said plan and agreement and the terms thereof, whether they have expressly assented thereto or not, or whether they have received actual notice or not, and shall be irrevocably bound and concluded by the same. If within such period of thirty days after said first publication of such notice, registered holders of certificates of deposit representing syndicate certificates of a principal face amount equal to or exceeding fifty per cent of the total principal face amount of all the deposited syndicate certificates shall so file notice of dissent, as aforesaid, from such plan and agreement, such plan and agreement shall be deemed to be disapproved by all holders of certificates of deposit representing syndicate certificates and shall not become effective as to such holders. If within such period of thirty days from said first publication of such notice, registered holders of certificates of deposit representing syndicate certificates of a principal face amount equal to or exceeding fifty per cent of the total principal face amount of all the deposited syndicate certificates shall not file in writing with the Depositary notice of dissent, as aforesaid, from such plan and agreement, or if at any time within the thirty days above limited the registered holders of certificates of deposit representing syndicate certificates of a principal face amount exceeding fifty per cent of the total principal face amount of all the deposited syndicate certificates shall file with the Depositary notice of their approval of, or consent to, such plan and agreement, then in either such case such plan and agreement shall be deemed to be approved by, and to have become effective as to, all holders of certificates of deposit representing syndicate certificates, all of whom shall be conclusively and finally deemed for all purposes to have assented to said plan and agreement and the terms thereof, whether they have expressly assented thereto or not, or whether they have received actual notice or not, and shall be irrevocably bound and concluded by the same; but in either such case, anything herein to the contrary notwithstanding, unless such plan and agreement shall contain an express provision to the contrary, it shall not become binding upon, or effective as to, the holders of certificates of deposit representing syndicate certificates unless such plan and agreement then and thereafter is, in the manner hereinbefore provided, deemed to be approved by, and becomes effective as to, all the holders of certificates of deposit representing bonds."

"Whenever in any case any plan or agreement or part thereof is deemed, in the manner hereinbefore provided, to be approved by, or has become effective as to, all the holders of certificates of deposit representing bonds and no plan and agreement or part thereof has become effective as to all the holders of certificates of deposit representing syndicate certificates, notice thereof shall be published once a week for two successive weeks in some newspaper of general circulation published in the city of Chicago, Illinois, and any of the holders of certificates of deposit representing syndicate certificates may at any time within thirty days after the first publication of the said notice surrender their certificates of deposit and thereby withdraw from this agreement upon the terms and under the conditions hereinafter stated. Holders of certificates of deposit representing syndicate certificates who do not so withdraw within said period of thirty days shall, anything hereinbefore contained that may appear to the contrary notwithstanding, be conclusively and finally deemed for all purposes to have assented to the plan and agreement or part thereof that has become effective as to all holders of certificates representing bonds and the terms thereof whether they have expressly assented thereto or not and whether they have actually received notice or not, unless the Committee determine, as at any time it may, that such holders shall not be deemed to have assented."

Printed copies of said Plan and Agreement for Reorganization may be obtained by holders of certificates of deposit on application to the Depositary at its office in Philadelphia, or to its agent, First Trust and Savings Bank, at its office in Chicago.

Dated August 2nd, 1910.

CHRISTOPHER D. SMITHERS, Chairman.
ANTON G. HODENPYL,
EMILE K. BOISOT,
MELVIN B. JOHNSON,
JOHN E. BLUNT, JR.,
FESTUS J. WADE, Committee

The Chicago Southern Railway Company.

REORGANIZATION OF The Southern Indiana Railway Company and The Chicago Southern Railway Company

To the Holders of the following Securities:

First Mortgage Five Per Cent Gold Bonds of The Chicago Southern Railway Company, issued under the Deed of Trust dated July 1, 1906 (herein called "First Mortgage Bonds");

Five Per Cent Gold Bonds of The Chicago Southern Railway Company, issued under the Trust Agreement dated July 1, 1905 (herein called "Collateral Bonds"); and

Certificates of Interest issued under the Syndicate Agreement dated April 15, 1907, entered into by and between the Subscribers to said Agreement and John R. Walsh, John N. Faithorn and Orville E. Babcock, as Syndicate Managers (herein called "Syndicate Certificates").

NOTICE IS HEREBY GIVEN to the holders of the above mentioned securities that pursuant to a Bond and Security Holders' Protective Agreement dated December 17, 1908, between certain holders of said securities, as parties of the first part, and Christopher D. Smithers and others, Committee, as parties of the second part, to which Bond and Security Holders' Protective Agreement reference is made for all its terms and provisions, a Plan and Agreement for the Reorganization of The Chicago Southern Railway Company in connection with The Southern Indiana Railway Company, dated July 1st, 1910, has been duly prepared and adopted by the undersigned Committee under said Bond and Security Holders' Protective Agreement and a copy thereof duly filed with the Girard Trust Company of Philadelphia, as Depositary.

Holders of said securities who have not yet deposited their securities under the aforesaid Bond and Security Holders' Protective Agreement of December 17, 1908, are hereby notified that they may, without penalty, become parties to the said Bond and Security Holders' Protective Agreement of December 17, 1908, and entitled to avail themselves of the benefit of said Plan and Agreement for Reorganization by depositing, on or before September 1st, 1910, under said Bond and Security Holders' Protective Agreement, with the Girard Trust Company of Philadelphia, as Depositary, or with its agent, First Trust and Savings Bank of Chicago, their First Mortgage Bonds, with the coupon of July 1, 1908, and all subsequent coupons accompanying the same, their Collateral Bonds, and their Syndicate Certificates with an assignment thereof, duly executed; such deposit shall be deemed equivalent to the filing of a written notice of their approval of, or consent to, said Plan and Agreement. Holders of Collateral Bonds so depositing shall be deemed to have deposited the same under the Bond and Security Holders' Protective Agreement, and subject to the agreement dated September 10, 1909, between the Committee under the said Bond and Security Holders' Protective Agreement and the Committee under The Chicago Southern Railway Company Noteholders' Agreement dated June 18, 1908, and others, copies of which are on file with said Depositary and its said agent. The securities so deposited will thereafter be held by the Depositary or its agent for the account of the Committee under said Bond and Security Holders' Protective Agreement of December 17, 1908, under and subject to the terms and provisions of said Agreement of December 17, 1908 (and so far as the Collateral Bonds are concerned, to the terms and provisions of said agreement dated September 10, 1909), and said Plan and Agreement for Reorganization, as fully to all intents and purposes as if heretofore deposited.

Printed copies of said Plan and Agreement for Reorganization may be obtained by security holders at the office of said Depositary in Philadelphia, Pa., or at the office of its agent, First Trust and Savings Bank, in Chicago, Ill.

Dated August 2nd, 1910.

CHRISTOPHER D. SMITHERS, Chairman,
ANTON G. HODENPYL,
EMILE K. BOISOT,
MELVIN B. JOHNSON,
JOHN E. BLUNT, JR.,
FESTUS J. WADE, Committee.

Referring to the above notice, the undersigned will receive deposits of First Mortgage Bonds, Collateral Bonds, and Syndicate Certificates until and including September 1st, 1910; after that date no further deposits will be received except in the discretion of the Committee and subject to such penalty as it may prescribe.

Dated August 2nd, 1910.

GIRARD TRUST COMPANY, Philadelphia, Pa.
FIRST TRUST AND SAVINGS BANK, Chicago, Ill.

The Southern Indiana Railway Company.

REORGANIZATION OF The Southern Indiana Railway Company and The Chicago Southern Railway Company

To the Holders of Certificates of Deposit issued by the First Trust and Savings Bank of Chicago as Depositary under the Bondholders' Agreement, dated January 31, 1910, for General Mortgage Five Per Cent Gold Bonds of The Southern Indiana Railway Company issued under the deed of trust dated May 1, 1906 (herein called "General Mortgage Bonds"):

NOTICE IS HEREBY GIVEN to the holders of certificates of deposit representing General Mortgage Bonds, issued by the First Trust and Savings Bank of Chicago, as Depositary under the Bondholders' Agreement, dated January 31, 1910, between certain holders of the above-mentioned General Mortgage Bonds, as parties of the first part, and Emile K. Boisot and others, Committee, as parties of the second part, that, pursuant to the terms and provisions of said Bondholders' Agreement dated January 31, 1910, said Committee has approved and adopted a Plan and Agreement, dated July 1st, 1910, for the Reorganization of The Southern Indiana Railway Company, in connection with The Chicago Southern Railway Company, and has duly filed a copy thereof, identified by the signatures of a majority of said Committee, with the First Trust and Savings Bank of Chicago, as Depositary.

The transfer books for the certificates of deposit under said Bondholders' Agreement will be closed on the 16th day of August, 1910, at three o'clock in the afternoon, and will remain closed until the 8th day of September, 1910.

Among the other provisions in the Bondholders' Agreement, a copy of which is on file with the said Depositary, and can be examined at its office, is the following:

"Any registered holder of a certificate of deposit may within thirty days from the date of the first publication of said notice of the preparation and adoption or approval and adoption of any such plan and agreement by the Committee, file with the Depositary notice in writing that such holder dissents from said plan and agreement. No written dissent filed within the period and in the manner hereinbefore provided, shall, however, be deemed a dissent from the plan and agreement so prepared and adopted or approved and adopted, unless executed by the holder of a certificate of deposit registered as such at the time of the closing, in accordance with the said notice of the said transfer books, or in the name of such registered holder, by his attorney, duly appointed. If, within the said period of thirty days after said first publication of such notice, such registered holders of outstanding certificates of deposit, representing fifty per cent in amount of the deposited General Mortgage Bonds shall so file notice of dissent from any such plan and agreement, so prepared and adopted or approved and adopted by the Committee, such plan and agreement shall not become effective, and the Committee may thereafter, from time to time, prepare and adopt or approve and adopt modifications thereof or supplements thereto, or other plans and agreements, and give notice thereof by publication as aforesaid. If, however, within such period of thirty days from the said first publication of such notice registered holders of outstanding certificates of deposit representing a majority in amount of the deposited General Mortgage Bonds, shall not so file in writing with the Depositary notice of dissent as aforesaid, from the plan and agreement so prepared and adopted, or approved and adopted by the Committee, or if at any time within the thirty days above limited the registered holders of outstanding certificates of deposit issued hereunder representing a majority in amount of the deposited General Mortgage Bonds shall file with the Depositary notice of their approval of or consent to such plan and agreement, then in either such case such plan and agreement shall be binding on all holders of certificates of deposit, all of whom shall be conclusively and finally deemed for all purposes to have assented to the said plan and agreement and the terms thereof, whether they have expressly assented thereto or not, or whether they receive actual notice or not, and shall be irrevocably bound and concluded by the same. The Committee shall be fully authorized to carry out any such plan and agreement or to assent to and cooperate with the carrying out of such plan by the managers thereof, or committee or other person or persons in charge thereof, in respect of which the registered holders of the outstanding certificates of deposit issued hereunder representing a majority in amount of the deposited General Mortgage Bonds shall not have filed notice of dissent or as to which such majority shall have filed their approval and consent, within the period and in the manner hereinbefore provided."

Printed copies of said Plan and Agreement for Reorganization may be obtained by holders of certificates of deposit on application to the Depositary at its office in Chicago, Illinois.

Dated August 2nd, 1910.

EMILE K. BOISOT, Chairman,
FRANK O. WETMORE,
CHRISTOPHER D. SMITHERS, Committee.

Real Estate Title and Trust Co.

N. W. Cor. Washington & La Salle Sts. Phones: Franklin 184 and 185.

Capital and Surplus, $1,100,000

ABSTRACTS OF TITLE & GUARANTEE POLICIES TO REAL ESTATE

Operating under the laws of the State of Illinois. Guarantee Policies protected by legal deposit with the State Auditor. Also abstracts and guarantee policies in circulation.

JEROME J. DANFORTH, President.

DIRECTORS

M. E. Greenebaum. John R. Thompson.
Wm. E. Hattermann. George E. Jenkins.
John Pecha. F. H. Brunell.
Oliver T. Cody. Jas. F. Stepina.
F. T. E. Kallum. R. J. Schlesinger.
Thos. J. Holmes. Edward E. Shaw.
Peter L. Evans. J. J. Danforth.
Arthur W. Draper.

COLONIAL TRUST AND SAVINGS BANK

205 LA SALLE-ST.

Capital and Surplus, $1,100,000

We are offering High-Grade, Seasoned 5% to 6% Bonds at attractive prices.

Particulars upon application.

$50,000

CITY OF BUFFALO, WYOMING, SEWERAGE BUILDING BONDS.

The City of Buffalo, Wyoming, will receive bids for the sale of 10-20-year $50,000 bonds for building sewerage in said city. Bonds to be dated September 15th, 1910; to be sold for not less than par; each bond is in the sum of $1,000. Interest 6%, payable semi-annually on the first Monday of January and July each year. Principal and interest payable at the Liberty National Bank, New York City. Bidder is required to deposit certified check or certificate of deposit on a Buffalo, Wyoming, bank for $1,000, payable to the City Treasurer of said city. Said deposit will be forfeited if bidder does not buy bonds awarded him.

Actual value of property in the city is $1,500,000. Bids will be opened September 1st, 1910, at 8 o'clock p. m., in the office of the City Clerk. The Mayor and Board of Trustees reserve the right to reject any and all bids.

HAYDEN M. WHITE, City Clerk.

ESTABLISHED 1891

HENRY C. HACKNEY

Stocks, Bonds and Grain

234 & 236 LA SALLE STREET

Opposite Illinois Trust and Savings Bank

MEMBER { NEW YORK STOCK EXCHANGE / CHICAGO STOCK EXCHANGE / CHICAGO BOARD OF TRADE

50% Mortgages

Loans of not more than half the actual cost of new modern brick flat and store properties are the most desirable mortgage investments.

We make a specialty of these mortgages.

John P. Marsh & Co.

TRIBUNE BUILDING

WE WILL BUY

$10,000 La Grange Water, Light, Power Bonds
$10,000 Chi. Suburban Water & Light Bonds
$10,000 Evanston Heating Company Bonds

DUDLEY A. TYNG & CO.,

184 La Salle St., Chicago.

H. M. BYLLESBY & CO. ENGINEERS

EXAMINATIONS AND REPORTS

218 LA SALLE STREET CHICAGO

NOTICE

TO WHOM IT MAY CONCERN:

The Commercial National Bank of Chicago, located at Chicago, in the State of Illinois, is closing its affairs. All note holders and other creditors of the association are, therefore, hereby notified to present their notes and other claims for payment.

NATHANIEL R. LOSCH, Cashier.

Dated, Chicago, Illinois, July 30, 1910.

WANTED

Man of ability and high personal standing, except office of Treasurer and all vacancy in Board of Directors of substantial Chicago manufacturing company. Investment of $10,000.00 to $20,000 necessary. Communications confidential.

ADDRESS LE 265, TRIBUNE

REYNOLDS, WATSON & CO.,

400 THE ROOKERY.

6% Drainage Bonds

PEOPLES GAS LIGHT AND COKE COMPANY (of Chicago).

Notice is hereby given that a dividend of ONE AND THREE-QUARTERS PER CENT. has been declared on the capital stock of this Company, payable on August 25th, 1910, to stockholders of record at the close of business August 3d, 1910.

L. A. WILEY, Secretary.

FARM MORTGAGES

For Investment Funds.

A. G. DANFORTH & CO., Bankers, Washington, Ill. Established 1858.

DEPARTMENT OF THE INTERIOR, Washington, D. C., July 25, 1910. Sealed proposals in duplicate, for the purchase of Choctaw and Chickasaw pine lands aggregating thirteen thousand four hundred and forty acres, containing approximately forty-five million feet of pine timber and considerable quantity of hardwoods, will be received by the Commissioner of Indian Affairs, Washington, D. C., until 12 o'clock noon, central time, Friday, September 30, 1910. The right is reserved to waive technical defects and to reject any or all bids received. For further information, including circular letter, appraisement list, and blank forms of proposal, application should be made to the Commissioner of Indian Affairs, Washington, D. C., or to the Commissioner of the Five Civilized Tribes, Muskogee, Oklahoma.

FRANK PIERCE, Acting Secretary.

PROPOSALS FOR FORAGE AND STRAW—Chief Quartermaster's Office, Federal Building, Chicago, Ill., August 5, 1910.—Sealed proposals in triplicate, will be received here and at office of Quartermaster at Fort Wayne, Mich., until 11 o'clock a. m., August 20, 1910, and then opened, for furnishing forage and straw for delivery as required during the period from October 1, 1910, to June 30, 1911, at Fort Wayne, Mich. Information furnished on application here or to quartermaster at post named. Envelopes containing proposals to be indorsed "Proposals for Forage and Straw, to be opened August 20, 1910," and addressed to Quartermaster of post named or to LT. COL. THOMAS CRUSE, Chief Quartermaster.

PROPOSALS FOR CONSTRUCTING BREAKWATER—U. S. Engineer Office, 818 Perry-Payne Bldg., Cleveland, Ohio, Aug. 6, 1910. Sealed proposals for Constructing Breakwater at Fairport Harbor, Ohio, will be received at this office until 10 o'clock A. M., September 10, 1910, and then publicly opened. Information on application.

JOHN MILLIS, Col. Engrs.

PRUNE PRICES

No Longer Is T[...] Food a Boarding [...]

SWEET CORN CR[...]

Prices Are Expected [...] View of Short[...]

No longer a boarding [...] lowly, heretofore insignif[...] article of food that is c[...] and incidentally is going [...] ing rate on account of t[...] with reports of a shorta[...] result of fruit dropping [...] extremely hot weather.

Last week the 60@70 s[...] of ¾c per lb, while this [...] an advance from 7¼@[...] 50@60s, and ½c per lb o[...] sizes.

Other dried fruits re[...] firm, both on the coast a[...] ket.

Canned goods lose no[...] and the demand continu[...]

Canned Corn Ou[...]

The outlook for canne[...] conditions being genera[...] growing crop, althoug[...] the corn is beginning [...] withstanding the good [...] no change is anticipate[...] of this popular article [...] below normal. As one [...] "There will be no slu[...] the old pack having b[...] and the new coming in [...]

Said the head of the c[...] of a well known local firm [...] from a several days' stay i[...] "In Oceana county I fou[...] sweet peas had dried on the [...] ened from the dry weathe[...] reached sufficient maturity[...] look for peaches was not br[...] some trees being a total [...]

Good Tomato Y[...]

This is good tomato grow[...] yield is expected, but th[...] normal.

New crop rice [Hondur[...] the local market within [...] cording to reports from [...] a good yield, and brokers [...] 6¼c per lb, Chicago, on th[...] lb, Chicago, on medium g[...] opening price last year.

Sug[...]

CHICAGO, Aug. 8.—D[...] steady. Quotations to [...] ard, cane, 5.47@5.57c; c[...] standard powdered, 5.90[...] pure milk sugar, 12¼@10[...]

NEW YORK, Aug. 8.—S[...] cevado, 89 test, 3.86c; c[...] molasses sugar, 89 test, [...] steady.

Coff[...]

CHICAGO, Aug. 8.—Mo[...] ing scarcer and prices are [...] coffee at Rio yesterday an[...] Santos, 27,000 bags.

NEW YORK, Aug. [...] steady at the opening, w[...] 3 points below the final o[...] day) an easier feeling dev[...] uidation on the part of [...] sence of aggressive supp[...] kets were firm and the c[...] still higher, but traders [...] reaction was due after [...] movement. The close w[...] decline, sales for the d[...] bags. Closing bids follow[...] ber, 7.00c; October, 7.10[...] cember, 7.26c; January, [...] March, 7.29c; April, 7.45[...] July, 7.45c.

Havre closed unchang[...] Hamburg unchanged. R[...] 5$100; Santos firm, 50 [...] and 4$300 for 7's. Re[...] were 45,000 bags, compar[...] Jundiahy receipts, 35,40[...] year.

New York warehouse [...] bags, against 11,814 last [...] 7, 9c; Santos No. 4, 9¾[...] 10@13½c.

MORE INTEREST[...] BY BOTH BUYE[...]

Activity in Raw C[...] Attracting More [...] York Market Co[...]

New York, Aug. 8[...] advance in raw cotto[...] hours today seemed t[...] in the dry goods mar[...] buyers and sellers. S[...] to demonstrate to bu[...] at all likely to be lo[...] there is no possible [...] cheaper. Today's ac[...] served to strengthen s[...] ers began to make m[...] with which to meet f[...]

In the bleached and b[...] market there was more [...] volume of business passi[...] ers were more in evide[...] ders were reported. It i[...] touch with the cotton [...] likely to hold at the a[...] this will mean that pri[...] direction will have to be [...] goods.

Better Mail O[...]

Several lines of stapl[...] this market at a low fi[...] likely close inquiries m[...] ago will be followed b[...] week. Better mail orde[...] houses today and severa[...] in the market this week. [...] brighter tone and there [...] business moving in thi[...] Cotton yarns are show[...] more business is passin[...] asked.

Buyers are still in [...] goods, although the ac[...] not large. Prices are f[...] paying 5¼c for 38¾ inch[...] 64x72s.

Quotation[...]

Print cloths, 28 inch [...] 5¼c; 39 inch, 5¾c. Gray goods, 38½ inch[...] Brown drills, standard[...] Sheetings, south stad.[...] Denims, 9 ounce, 13½c[...] Stark, 8 ounce duck, [...] 40 inch duck, 17c. Tickings, 8 ounce, 12[...] 5¼c. Standard ginghams, 7[...] Fine dress ginghams, [...] Kid finished cambric, [...]

FIRE DESTROYS[...]

Blaze at Rainy [...] Loss of $100[...] Cars A[...]

Rainy River, Ont., [...] shed owned by the Ra[...] pany, together with [...] were destroyed by [...] estimated at $100,[...]

Fire at L[...]

Evansville, Ind., A[...] general store of Sydn[...] City, Ind., was destr[...] several other buildin[...] loss was $20,000.

STATUS OF C[...]

Total Net Income [...] 000—After Pay[...] dends Surplus[...]

Montreal, Que., Au[...] cific railroad com[...] for the year wa[...] revenue available [...] After payment of a[...] for the year carried f[...]

MINING FI[...]

The Wall St[...]

NEW YORK[...]

$2 per year. [...]

40 New St. [...]

...state Title
Trust Co.
...ashington & La Salle Sts.
...Franklin 134 and 135
...Surplus, $1,100,000
...TITLE & GUARANTEE TO REAL ESTATE.
...the laws of the State of ... Policies protected by ... the State Auditor. 40,000 ... guarantee policies in circulation.
... DANFORTH, President.
... DIRECTORS
John R. Thompson, George R. Jenkins, F. H. Bunnell, Jas. F. Stepina, R. J. Schlesinger, Edward B. Shaw, J. J. Danforth, ...thur W. Draper.

...NIAL TRUST ...INGS BANK
...A SALLE-ST.
... and Surplus, ...,100,000
... offering High-...soned 5% to 6% ...ttractive prices. ...rs upon applica-...

...0,000
...UFFALO, WYOMING, ... BUILDING BONDS.
...falo, Wyoming, will receive bids ...-20-year $50,000 bonds for build-... said city. Bonds to be dated ...910; to be sold for not less than ... in the sum of $1,000. Interest ...-annually on the first Mondays ...July each year. Principal and ...at the Liberty National Bank. ... Bidder is required to deposit ...certificate of deposit on a Buffalo, ...for $1,000, payable to the City ...city. Said deposit will be for-... not buy bonds awarded him. ...property in the city is $1,304,000. ...ned September 1st, 1910, at 8 ... the office of the City Clerk. The ... of Trustees reserve the right to ... bids.
HAYDEN M. WHITE, City Clerk.

...ED 1891
...NRY C. ...CKNEY
... Bonds and Grain
... LA SALLE STREET
...ois Trust and Savings Bank ...NEW YORK STOCK EXCHANGE ...CHICAGO STOCK EXCHANGE ...CHICAGO BOARD OF TRADE

...Mortgages
...not more than half the ...of new modern brick flat ...roperties are the most ...rtgage investments. ... specialty of these

...L. Marsh & Co.
...UNE BUILDING
...E WILL BUY
...Grange Water, Light, Power Bonds ...Suburban Water & Light Bonds ...anston Heating Company Bonds
...Y A. TYNG & CO., ... Salle St., Chicago.

...YLLESBY & CO. ...GINEERS ...TIONS AND REPORTS ...A SALLE STREET CHICAGO

...NOTICE
...MAY CONCERN: ...al National Bank of Chicago, lo-..., in the State of Illinois, is closing ... note holders and other creditors of ... are, therefore, hereby notified to ...otes and other claims for payment. ...ATHANIEL B. LOSCH, Cashier. ...Illinois, July 30, 1910.

...NTED
... and high personal standing ...reasurer and fill vacancy ... substantial Chicago manufacturing ...stment of $10,000.00 to ... ...munications confidential. ...S LE 265, TRIBUNE

...DS, WATSON & CO., ...THE ROOKERY. ...Drainage Bonds

...AS LIGHT AND COKE COM-...ANY (of Chicago). ...eby given that a dividend of ONE ...QUARTERS PER CENT. ... ...ared on the capital stock of this ...able on August 25th, 1910, to the ...record at the close of business on ...
L. A. WILEY, Secretary.

... MORTGAGES
...ent Funds. Send for List. ...DANFORTH & CO., Bankers. ... Established 1858.

...NT OF THE INTERIOR, WASH-... C., July 25, 1910.—Sealed proposals ... for the purchase of Choctaw and ... lands aggregating thirteen thou-...dred and forty acres, containing ap-...rty-five million feet of pine timber ...ble quantity of hardwoods, will be ...e Commissioner of Indian Affairs ... C., until 12 o'clock noon, eastern ...September 30, 1910. The right is re-...e technical defects and to reject any ...eceived. For further information ...ular letter, appraisement lists and ... of proposal, application should be ... Commissioner of Indian Affairs, ... C., or to the Commissioner of the ... Tribes, Muskogee, Oklahoma. ...RANK PIERCE, Acting Secretary.

... FOR FORAGE AND STRAW— ...termaster's Office, Federal Building, ... August 5, 1910.—Sealed proposals, in ... be received here and at office of ... at Fort Wayne, Mich., until 11 ... August 20, 1910, and then opened, ... forage and straw for delivery ... the period from October 1, 1910, ...ll at Fort Wayne, Mich. Informa-... on application here or to Quarter-... named. Envelopes containing pro-... endorsed "Proposals for Forage and ...ened August 20, 1910," and ad-...uartermaster of post named or to ...OMAS CRUSE, Chief Quartermaster.

... FOR CONSTRUCTING BREAK-... Engineer Office, 813 Prospect ...leveland, Ohio, Aug. 6, 1910. Sealed ... Constructing Breakwater at Fair-...Ohio, will be received at this office ... A. M., September 10, 1910, and then ... information on application. ...JOHN MILLIS, Col. Engrs.

PRUNE PRICES RISE HIGHER

No Longer Is This Article of Food a Boarding House Joke.

SWEET CORN CROP THRIVES.

Prices Are Expected to Be Firm in View of Short Acreage.

No longer a boarding house joke is the lowly, hertofore insignificant prune, but an article of food that is coming into its own—and incidentally is going up at a corresponding rate on account of the demand, together with reports of a shortage on the coast as a result of fruit dropping from the effects of extremely hot weather.

Last week the 60@70 size took an upshoot of ¾c per lb, while this week starts off with an advance from 7¼@7¾c to 8¼@8½c on 60@60s, and ½c per lb on each of the other sizes.

Other dried fruits remain unchanged but firm, both on the coast and in the local market.

Canned goods lose none of their firmness and the demand continues strong.

Canned Corn Outlook Better.

The outlook for canned corn is improving, conditions being generally favorable to the growing crop, although in some sections the corn is beginning to need rain. Notwithstanding the good conditions, however, no change is anticipated in the firm position of this popular article, as the acreage is below normal. As one jobber expressed it, "There will be no slump and no surplus, the old pack having been well cleaned up and the new coming in on a bare market."

Said the head of the canned goods department of a well known local firm who returned yesterday from a several days' stay in Michigan:

"In Oceana county I found whole sections where sweet peas had dried on the vines, becoming hardened from the dry weather and heat before they reached sufficient maturity for canning. The outlook for peaches was not bright in the same county, some trees being a total failure."

Good Tomato Yield Expected.

This is good tomato growing weather and a good yield is expected, but the acreage is far below normal.

New crop rice [Honduras style] is expected in the local market within the next ten days. According to reports from the south there has been a good yield, and brokers are making offerings of 6¼c per lb. Chicago, on the top grade and 5¾c per lb, Chicago, on medium grade, ⅝c lower than the opening price last year.

Sugar.

CHICAGO, Aug. 8.—Demand is fair; prices steady. Quotations to the retail trade: Standard, cane, 5.47@5.57c; cut loaf, H. & E., 6.47c; standard powdered, 5.90@6.00c; extra C, 5.25c; pure milk sugar, 12½@16c per lb in bbl lots.

NEW YORK, Aug. 8.—SUGAR—Raw firm; muscovado, 89 test, 3.86c; centrifugal, 96 test, 4.36c; molasses sugar, 89 test, 3.61c. Refined sugar steady.

Coffee.

CHICAGO, Aug. 8.—Medium grades are becoming scarcer and prices are firm. Receipts of green coffee at Rio yesterday amounted to 8,000 bags; at Santos, 37,000 bags.

NEW YORK, Aug. 8.—COFFEE—Futures steady at the opening, with prices unchanged to 5 points below the final of Saturday, but during the day an easier feeling developed under active liquidation on the part of recent buyers and in absence of aggressive support. The Brazilian markets were firm and the cost and freight offers were still higher, but traders seemed to think that a reaction was due after the recent sharp upward movement. The close was steady at 8 to 10 points decline, sales for the day amounting to 57,500 bags. Closing bids follow: August, 6.95c; September, 7.00c; October, 7.10c; November, 7.15c; December, 7.25c; January, 7.30c; February, 7.35c; March, 7.39c; April, 7.43c; May, 7.45c; June, 7.46c; July, 7.48c.

Havre closed unchanged to ¼ franc higher. Hamburg unchanged. Rio firm, 25 reis higher at 6100; Santos firm, 50 reis higher at 4$700 for 4's and 4$300 for 7's. Receipts at Rio and Santos were 45,000 bags, compared with 160,000 last year. Jundiahy receipts, 38,400 bags, against 69,800 last year.

New York warehouse deliveries Saturday, 5,289 bags, against 11,814 last year. Spot firm; Rio No. 7, 9c; Santos No. 4, 9¾c. Mild steady; Cordova, 10@12¼c.

MORE INTEREST IN DRY GOODS BY BOTH BUYERS AND SELLERS

Activity in Raw Cotton Has Effect of Attracting More Attention to New York Market Conditions.

New York, Aug. 8.—[Special.]—A sharp advance in raw cotton during the morning hours today seemed to arouse more interest in the dry goods market on the part of both buyers and sellers. Sellers have been trying to demonstrate to buyers that cotton is not at all likely to be lower later on and that there is no possible chance of goods being cheaper. Today's activity in raw material served to strengthen sellers' hands, and buyers began to make more inquiries on goods with which to meet future requirements.

In the bleached and brown goods division of the market there was more doing, and while the actual volume of business passing was not large, still buyers were more in evidence and one or two fair orders were reported. It is predicted by those in close touch with the cotton situation that prices are likely to hold at the advances named today, and this will mean that price changes in an upward direction will have to be named on certain lines of goods.

Better Mail Orders Reported.

Several lines of staple goods can still be had in this market at a low figure, and it is more than likely close inquiries made on these lines a week ago will be followed by quick orders early this week. Better mail orders were reported in several houses today and several large buyers are expected in the market this week. The outlook is taking on a brighter tone and there should be a fair volume of business moving in this market at no late date. Cotton yarns are showing greater firmness and more business is passing in spite of higher prices asked.

Buyers are still in the print cloth market for goods, although the actual volume of business is not large. Prices are firmly held and buyers are paying 3¼c for 38½ inch 64x60s and 5¾c for 39 inch 68x72s.

Quotations on Goods.

Print cloths, 28 inch std., 3⅜c; 28 inch, 64x60, 3¼c; 39 inch, 5¼c.
Gray goods, 38½ inch, 5¼c.
Brown drills, standards, 7¾c.
Sheetings, south stad., 7⅜c; 3 yard, 7c.
Denims, 9 ounce, 13¼c to 17c.
Stark, 8 ounce duck, 13½c; Hartford, 11 ounce, 40 inch duck, 17c.
Tickings, 8 ounce, 12c; standard fancy prints, 5½c.
Standard ginghams, 7c.
Fine dress ginghams, 7½c to 9c.
Kid finished cambric, 4¼c to 4½c.

FIRE DESTROYS LUMBER SHED.

Blaze at Rainy River, Ont., Causes Loss of $100,000—Freight Cars Are Burned.

Rainy River, Ont., Aug. 8.—The dry lumber shed owned by the Rainy River Lumber company, together with a number of box cars were destroyed by fire today. The loss is estimated at $100,000.

Fire at Lincoln City.

Evansville, Ind., Aug. 8.—[Special.]—The general store of Sydney Stockings at Lincoln City, Ind., was destroyed by fire today and several other buildings were damaged. The loss was $20,000.

STATUS OF CANADIAN PACIFIC.

Total Net Income for Year $37,175,669—After Payment of All Dividends Surplus Is $13,896,661.

Montreal, Que., Aug. 8.—The Canadian Pacific railroad company's total net income for the year was $37,175,669, with a net revenue available for dividends of $26,278,728. After payment of all dividends the surplus for the year carried forward is $13,896,661.

MINING FINANCIAL NEWS
The Wall St. Authority on
NEW YORK CURB STOCKS
$3 per year. Sample copy on request.
40 New St. New York.

CHICAGO STOCK EXCHANGE

	Sales.	Open.	High.	Low.	Close.
American Can	120	8⅝	8⅝	8⅝	8⅝
Do pfd	200	66⅞	67½	66⅞	67½
Am. Radiator	5	240	240	240	240
Am. Shipbuilding	15	79½	80	79½	80
Chi. Pneu. Tool	42	33½	34¼	33½	34
Chicago Subway	50	2½	2⅝	2½	2⅝
Com. Edison	2	111	111	111	111
Diamond Match	10	89¼	89¼	89¼	89¼
Illinois Brick	25	58½	58½	58½	58½
Metropolitan L. pfd	25	60	60	60	60
National Carbon	5	117	117	117	117
Quaker Oats	15	160	160	160	160
Sears-Roebuck	125	152	152	152	152
Do pfd	60	118	118	116½	117
Swift & Co.	101	102¼	102½	102⅜	102¼

Total shares sold, 848.

BONDS.

$1,000 Chicago City Railway 5s 101½
4,000 Morris & Co. 4½s 88¾
1,000 South Side L 4½s 93
Total, $6,000.

SHORT TERM NOTES.

Company.	Int. rate.	Maturity.	Bid.	Asked.
Am. Cigar Co. ser. A	4	Mch. 15, 1911	99	99⅝
Am. Cigar Co. ser. B	4	Mch. 15, 1912	97¼	97¾
Bal. & Ohio R. R.	4	Mch. 10, 1911	99¾	99⅞
Beth. Steel Co.	6	Nov. 1, 1914	95½	96½
Chi. & Alton R. R. Co.	5	Mch. 15, 1913	96¾	99½
Cin., Ham. & Day	4	July 1, 1913	96¾	97½
C. C. C. & St. L. R. R.	5	June 1, 1911	99¾	100¼
Hudson companies	6	Oct. 15, 1911	97	98
Hudson companies	6	Feb. 1, 1913	98	100
Int. Rapid Tran. Co.	6	May 1, 1911	100½	101¼
K. C. Ry. & L. Co.	6	Sept. 1, 1912	97	98¼
K. C. Ry. & L. Co.	6	May 15, 1912	94	95½
Lackaw'nna Steel Co.	5	Mch. 1, 1915	90	91
Minn. & St. L. R. R.	5	Feb. 1, 1911	97	98¼
N. Y., N. H. & H. R. R.	5	Jan. 9, 1912	100¼	100⅝
St. L. & San F. R. R.	4½	Feb. 1, 1912	95½	96½
St. L. & San F. R. R.	5	Mch. 1, 1913	96	97
Southern Ry. Co.	5	Feb. 1, 1913	97	98
Tidewater Co.	6	June 1, 1913	100	100⅜
W. T. & T. Co.	5	Feb. 1, 1912	98⅜	99¼
Westinghouse Elec. & Mfg. Co.	6	Aug. 1, 1910	99½	100

MONEY AND EXCHANGE.

Money in Chicago, firm at 5@6 per cent on commercial paper and local collateral loans, 4½ per cent on call, and 5½@6 per cent over the counter.

New York exchange sold at 15c discount before and at 5c discount after clearings.

Chicago clearances were $40,045,804. Foreign exchange was firmer at the following quotations:

	Demand.	Sixty days.
Sterling—		
Actual	486	483¾
Commercial	485¼	483
Paris francs—		
Actual	518¼	522½
Commercial	519⅜	523¾
German marks—		
Actual	95¼	94 5-16
Commercial	94⅞	94¼

MAY MAKE A CUT ON BEAMS.

Millmen Hold Conference with View of Reductions Which Also Affect Channels and Bars.

A reduction of mill prices on beams, channels, bars, and plates is anticipated as the result of a conference held yesterday afternoon between representatives of the mill interests.

Up to a late hour no decision had been announced, but the reduction will probably be as great as that made by the store interests last week.

The week opened with no change in the outlook as to pig iron, and none is anticipated soon.

Georgia Tax Gain $40,000,000.

ATLANTA, Ga., Aug. 8.—Controller General Wright today issued a statement estimating that the tax returns for Georgia will show a gain of $40,000,000 for the year.

BIG RISE IN NEW YORK COTTON

Bull Movement, Resumed, Sends Prices to New High Level.

CLOSE 28 TO 35 POINTS UP.

Advices from Texas Induce Heavy Buying from All Quarters.

NEW YORK, Aug. 8.—The bull movement in cotton was resumed today with a vigor which quickly advanced prices to a new high level. At one time the new crop positions were 34 points higher than the close of Saturday, while final prices for the day on the whole list were 28@35 points net higher, the undertone being firm.

The market opened strong and 15 points higher in response to a dry Sunday. Private advices from Texas reiterated that the showers in that state last week were entirely insufficient and had accomplished little good. There was a return of higher temperatures also over Sunday which still further complicated the situation and one local expert now in the south wired his house that unless speedily relieved Texas could not possibly produce three and a half million bales and might fall as low as three million.

This sort of news induced heavy buying from all quarters. In the afternoon the demand from spinners was one of the leading factors in the advance and this interest has taken a good deal of cotton out of the market in the last few weeks which is not likely to come back. Wall street and Liverpool were good buyers throughout the day. Reactions after the opening were few and unimportant. Quotations:

	Open.	High.	Low.	Close.	Previous close.
August	15.85	16.09	15.85	16.08	15.80
September	14.58	14.77	14.58	14.74	14.39
October	13.73	13.93	13.73	13.91	13.59
December	13.62	13.81	13.62	13.79	13.46
January	13.64	13.76	13.63	13.74	13.42
March	13.70	13.81	13.68	13.79	13.46
May	13.76	13.81	13.70	13.80	13.47

Spot closed quiet, 15 points higher. Middling uplands, 16.05c; middling gulf, 16.30c. Sales, 13,144 bales.

New Orleans Cotton.

NEW ORLEANS, La., Aug. 8.—COTTON—Spot steady, ¼c up. Sales on the spot, 820 bales; to arrive, none. Low ordinary, 11 1-16c nominal; ordinary, 12¼c nominal; good ordinary, 13 15-16c; strict good ordinary, 14 5-16c; low middling, 14⅝c; strict low middling, 14⅞c; middling, 15¼c; strict middling, 15 5-16c; good middling, 15½c; strict good middling, 15 11-16c; middling fair, 15 13-16c; middling fair to fair, 16 3-16c; fair, 16 9-16c nominal. Receipts, 210 bales; stock, 43,511 bales. Futures closed steady.

Month.	Open.	High.	Low.	Close.
August	14.95	15.24	14.95	*15.22
September	14.05	14.25	14.05	14.23
October	13.58	13.70	13.57	13.68
December	13.57	13.69	13.54	13.63
January	13.66	13.74	13.62	13.74
March	13.74	13.85	13.71	13.84
May	13.74	13.80	13.76	13.88

*Asked.

GALVESTON, Tex., Aug. 8.—COTTON—Higher, 14⅝c.

ST. LOUIS, Mo., Aug. 8.—COTTON—Quiet; middling, 15c. Sales, none. Receipts, 50 bales; shipments, 50 bales; stock, 6,160 bales.

Liverpool Cotton.

LIVERPOOL, Aug. 8.—Closing: COTTON—Spot in fair demand; prices 11 points higher; American middling fair, 8.75d; good middling, 8.45d; middling, 8.31d; low middling, 8.21d; good ordinary, 7.95d; ordinary, 7.70d. Sales of day, 8,000 bales, of which 300 were for speculation and export and included 7,500 American. Receipts, none. Futures closed firm. August, 8.06½d; August-September, 7.80½d; September-October, 7.44d; October-November, 7.25½d; November-December, 7.16d; December-January, 7.13½d; January-February, 7.12½d; February-March, 7.12½d; March-April, 7.12½d; April-May, 7.12d; May-June, 7.12d.

$200,000
SOUTH ALABAMA LUMBER CO.
First Mortgage 6% Serial Gold Bonds

Dated August 1st, 1910. Payable in series as below. Coupon Bonds of $500 and $1,000 denominations, with Privilege of Registration as to Principal. Principal and Semi-Annual Interest payable at the office of Peabody, Houghteling & Co. First Trust & Savings Bank, Chicago, and Augustus S. Peabody, Trustees.

MATURITIES

$ 6,000	August 1, 1911	$12,500	February 1, 1915
6,500	February 1, 1912	12,500	August 1, 1915
12,500	August 1, 1912	25,000	February 1, 1916
12,500	February 1, 1913	25,000	August 1, 1916
12,500	August 1, 1913	25,000	February 1, 1917
12,500	February 1, 1914	25,000	August 1, 1917
12,500	August 1, 1914		

These bonds are secured by a closed First Mortgage on approximately 10,000 acres of land and 122,740,000 feet of timber, including sawmill, logging equipment and railroad, located in Mobile County, Alabama.

The property securing these bonds is conservatively valued by us at over **three times** the issue.

The mortgage provides for sinking fund sufficient to pay off the entire principal of these bonds from the exhaustion of less than one-third of the Company's timber.

The Company's property is exceedingly well located as regards market; operations can be conducted on a very economical basis and the management is in strong and practical hands.

These bonds are personally **guaranteed** by Mr. H. H. Wheless of Shreveport, Louisiana, and Mr. J. M. Patterson of Mobile, Alabama, and this guarantee places behind them additional assets of over $650,000.

The stockholders have an actual cash investment of over **$300,000** behind the bonds.

Price, Par and Accrued Interest.

Ask for Circular No. 711 B.

Peabody, Houghteling & Co.
(Established 1865)
181 La Salle Street

WE OWN AND OFFER, SUBJECT:
$300,000
City of Schenectady, N. Y.
School 4½'s
Due, $15,000 July 1, 1911 to 1930 inclusive.

FINANCIAL STATEMENT

Assessed Valuation		$46,853,435.00
Present Debt	$3,650,855.00	
Temporary Loans	353,356.07	
		$ 4,004,211.07
Less Water Bonds (inc.)	841,000.00	
Sinking Fund	559,163.31	
		$ 1,400,163.31
Net Debt		2,604,047.76
Population, census 1905		58,369
Population, present (estimated)		80,000

Price to Net 4.20%

A. B. LEACH & CO.
140 Dearborn St., Chicago
New York Philadelphia Boston

GUARANTEED 7% INVESTMENT
IN LOTS OF ONE HUNDRED DOLLARS AND UP

WE offer $20,000.00 of Guaranteed Seven Per Cent Preferred Stock of substantial Chicago Manufacturing Company at par, with a bonus of Common Stock. :: :: Stock will be sold to Investors only, in lots of $100.00 and up. Brokers need not apply.

For further information, address LE 366, TRIBUNE

Office of
H. M. BYLLESBY & COMPANY,
Engineers, Managers.
Chicago.

The Board of Directors of the MOBILE ELECTRIC COMPANY of Mobile, Alabama, has declared a quarterly dividend of one and one-half per cent (1½%) upon the Preferred Stock of this company, payable by check August 15th, 1910, to stockholders of record as of the close of business July 30th, 1910.
ROBERT J. GRAF, Secretary.

WANTED $100,000 Investment for exclusive client from owner or direct agent, in business or prospectively business property, in or near the down-town center, or preferably on Michigan, Wabash, State or Indiana Av.
E. ORRIS HART & CO.
114 DEARBORN STREET

NEWS OF THE COURTS.

Court Calls for Today.

FEDERAL COURT.
United States Circuit—No announcement.
United States District—No announcement.

CRIMINAL COURT.
No calls extended.

CIRCUIT COURT.
Judge Walker—10 a. m., emergency business.

SUPERIOR COURT.
Judge Brentano—No court.

COUNTY COURT.
Judge Pond—10 a. m., motions.

PROBATE COURT.
Judge Welch—10 a. m., in estates of Francois T. Chinquy, Mary Maendler, and Hubert Houssory.

Petitions in Bankruptcy.

17971—Involuntary bankruptcy petition to have Capitol Leaf Tobacco company declared bankrupt; claims: H. Rosenberg & Co., $7,000; Taussig & Co., $100; Bernard Judge & Co., $100; attorneys, Ringer, Wilhartz & Loeser.

17972—Involuntary bankruptcy petition to have Central Jobbing company declared bankrupt. Claims: S. R. Stork, $215; Charles Taylor company, $90; R. A. Hackner, $328; attorneys, Breding & Gasse.

17973—Involuntary bankruptcy petition of creditors to have Waukegan Brass Manufacturing company of Waukegan declared bankrupt. Claims: Illinois Smelting and Refining company, $2,000; Thomas Brass and Iron company, $68.96; J. H. Gibson, $39.57; attorney, Louis S. Gibson.

17974—John F. O'Brien, buyer, lia., $1,184.00; assets, $467; attorney, Daniel J. Ward.

17975—George A. Long, clerk, 6056 South Center avenue; lia., $925.92; assets, none; attorney, Hugh A. Carperton.

DEATHS.

COFFEY—Catherine Coffey, Aug. 7, beloved daughter of Joseph and Ellen Coffey, nee Breen, sister of Peter, Charles, John, Helen, Loretta, and Rose, at her residence, 3925 Fillmore-st. Funeral Wednesday, at 9 a. m., to Presentation church, where solemn high mass will be celebrated, thence by carriages to Calvary.

COLLINS—Eleanor Collins, wife of the late John Collins, mother of John, Daniel, and William Collins. Funeral Wednesday at 9 a. m. from her late residence, 827 E. 39th-st., to Holy Angels' church, where high mass will be celebrated, thence by cars to Mount Olivet from 47th-st. depot.

CUSHING—Arabella C. Cushing, Sunday, Aug. 8, widow of the late William T. Cushing and mother of Francis J. and William G. Cushing, aged 88 years 6 months. Funeral private. Rochester [N. Y.] papers please copy.

DUNNE—The Rt. Rev. Edward Joseph Dunne, bishop of Dallas, Tex. Funeral Wednesday, Aug. 10, at 10 a. m., from Immaculate Conception church, North Park-av. and Schiller-st., where solemn pontifical requiem high mass will be celebrated. Carriages to Calvary. Remains will lie in state until 10 o'clock Wednesday morning at Immaculate Conception church.

DOTY—George R. Doty, beloved husband of Nellie E. Doty, nee Hoinville, father of Charles and George, 5717 State-st. Funeral notice later.

GRUBEY—Mrs. Augusta Grubey, beloved wife of William H. Grubey, entered into rest Aug. 8 at her residence, 1539 Dearborn-av. Burial Rosehill, strictly private.

JENSEN—Sophia Jensen, formerly Sophia Steffensen, beloved wife of Hans Jensen, mother of Mrs. Bertha Haim, Emma, Michel, and Herman Steffensen, Saturday, Aug. 6, 1910, at her summer residence, Twin Lakes, Wis. Funeral from late residence, 1801 School-st., Tuesday, Aug. 9, at 1:30 p. m., to Social Turner hall, from there to Graceland cemetery.

McRAE—John Duncan McRae, Monday, Aug. 8, aged 52, dearly beloved husband of Mae, father of Ruby, Catherine, and Maybelle, son of Catherine and the late William McRae, brother of Kate Chamberlain, Sybelle Law, and William M. McRae. Funeral services Wednesday at 10:30 a. m. at West Side Masonic temple, Oakley-blvd. and Madison-st., by carriages to Rosehill. Member of Garden City lodge, A. F. and A. M.; Wiley M. Egan chapter, Tyrian council, Chicago commandery, Medinah temple, A. A. O. N. M. S., Butler Chapter, O. E. S., River Jordan lodge, I. O. O. F., Clan McDuff, O. S. C., National union, and St. Andrew's society.

MIX—Mrs. Caroline Mix, Aug. 7, aged 65 years, beloved wife of the late Julius Mix and fond mother of Mrs. H. C. Flonacher, Mrs. N. F. Gross, Mrs. G. Venecamp, and Mrs. W. P. Doud, Arthur and Clara Mix. Funeral Wednesday, Aug. 10, 1:30 p. m., at Postlewait's chapel, 3027 Sheridan-road, by automobiles to Waldheim.

MUTHER—Albert William Muther Jr., Aug. 8, aged 2 years, only child of Albert and Edith Muther. Funeral private from residence, 437 Keystone-av., River Forest, Wednesday, Aug. 10.

NIFNECKER—Emil Nifnecker, aged 73 years and 2 months, beloved husband of Melanie, nee Kunts, loving father of Leonard F., Estella, G. R., Norman, Arthur H., Constant A., Alice, and Mrs. A. H. Wiedhofft. Funeral from late residence, 2931 W. Congress-st., Tuesday, at 2 p. m. Burial Graceland. Member of Col. James A. Mulligan Post, G. A. R. and Henry W. Longfellow council, Royal Arcanum.

O'HARA—Mary O'Hara, beloved daughter of the late Thomas and Esther O'Hara, nee Welch, sister of Mrs. T. Ryan, Mrs. H. Hawkins, Mrs. J. Crane, Nora and Thomas, the late Peter and Eliza O'Hara. Funeral Tuesday from her late residence, 3504 Union-av., to Nativity church, by carriages to Mount Olivet.

O'MALLEY—Mary O'Malley, nee Gibbons, beloved wife of the late Marshall Patrick O'Malley, mother of Martin J. O'Malley, C. M., Nellie, Mary, Francis, Sister Martine, B. V. M., Rose, and David P., sister of Capt. Patrick J. and Nellie Gibbons. Funeral Wednesday from late residence, 5253 Lakewood-av., at 9:30 a. m., to St. Itas' church, where solemn requiem mass will be celebrated, thence by carriages to Calvary.

ROMAN—John S. Roman, suddenly, Aug. 8. Funeral services will be held at Perrigo's funeral chapel, 3918 Cottage Grove-av. Burial at Hudson.

SAYRE—Mary E. Sayre, Aug. 8, 260 N. Albany-av., aged 83, mother of George T., Chicago; Edward L., Omaha; Mrs. A. C. Munn, St. Louis; Mrs. Eva A. Ressler, Cleveland. Future notice of funeral date.

WEISS—Joseph Weiss, Aug. 8, at Mercy hospital, husband of Martha, father of Paul, Otto, Henrietta Weiss. Funeral from Geo. Klamer's chapel, 4717 Evanston-av., at 1:30 p. m. Thursday, Aug. 11. New York, St. Louis [Mo.] papers please copy.

WHIPPLE—Mabel B. Whipple, beloved wife of Lewis A. Whipple, daughter of Mr. and Mrs. H. L. Tubbs, sister of Edward, Roland, and Bessie, at Seattle, Wash., Aug. 5. Funeral from her parents' residence, 4338 Washington-blvd. Burial notice later.

NEW INCORPORATIONS.

NEW CORPORATIONS WERE LICENSED YESTERDAY by the secretary of state at Springfield, as follows:

Stylecraft Tailoring company, Chicago; capital, $1,000; manufacture and deal in clothing; incorporators, Henry R. Platt, Hal C. Bangs, Carl Cohen.

Williams All-Service Car Door company, Clinton; capital, $600,000; manufacture and sale of railway supplies; incorporators, Walter Scott Williams, Charles R. Westcott, William H. H. Hastings.

H. Grund company, Chicago; capital, $10,000; general mercantile and commission business; incorporators, Fred D. Silbre, Jacob Schwartz, Frank Bagley.

Gordon Iron company, Chicago Heights; capital, $10,000; deal in metal scrap, machinery, and merchandise; incorporators, Isaac Gordon, Benjamin Gordon, Sadie Gordon.

NOT FOR PROFIT.

The Business Circle of Chicago, Chicago; social; incorporators, E. W. Ballard, Frederick C. Smalley, John F. Held, Frank L. Fry.

CHANGES.

Warner Randolph company, Stonington; capital increased from $30,000 to $40,000.

Merchants' Realization company, Chicago; capital increased from $25,000 to $50,000.

Bloomington Live Stock Commission company, Bloomington; capital increased from $5,000 to $10,000.

SEWING MACHINES.

AKAM, 46 JACKSON-BLVD., WITH FOLEY & Williams, 3d floor—New and 2d hand machines, $5 up; repairing by experts; parts, needles, and shuttles for all machines. Tel. Harrison 7532.

DON'T MISS OUR MIDSUMMER BARGAINS IN new and slightly used machines. New Home Sewing Machine Co., 302 Wabash-av. [two doors north of Auditorium]. Tel. Harrison 777.

FOR SALE—7 DRAWER DROP HEAD SINGER, $10 cash; cost $65. MRS. APPLEGATE, 3056 Madison-st.

TRUSSES, DEFORMITY APPARATUS.

RUPTURE CURED BY OUR RETENTIVE TRUSS without pain or inconvenience. We make also elastic stockings, supporters, etc. Free examination from 11 a. m. to 2 p. m. by Dr. A. H. Parker, world's leading specialist in cure of Hernia. COMMON SENSE TRUSS CO., 100 Dearborn-st.

DR. WOLFERTZ & CO., SPECIALISTS, 60 5TH-av.—Expert truss fitters; ruptures, deformities positively cured with our latest appliances; trusses, elastic stockings, and supporters, etc. Sun. 9-2 p. m.

MISCELLANEOUS.

BOOK MANUSCRIPTS WANTED BY CHIcago branch office of New York publishing house; immediate examination of MSS.; submit at once to Hamilton White, Manager Branch office, 201 E. Ontario-st., Chicago.

FOR RENT—WINDOW, FINE LOCATION FOR conclave parade of the 10th of August. 1612 Michigan-av.

FOR SALE—WINDOWS AND SEATS FOR parade. 1525, 2210 Michigan. Tel. 709 Calu.

BUSINESS CARDS.

PAGE WOVEN WIRE FENCE FOR FARMS and poultry yards. Lawn and division wire fences for city and suburban lots. AUSTIN CLEMENT, V. P., 200 E. Monroe-st.

LIVERY AND BOARDING.

BOARD YOUR HORSES AT LITTLE'S, 728-730 Austin-av., between Union and Halsted.

DETECTIVE AGENCIES.

ALEXANDER'S DETECTIVE AGENCY, 171 Washington-st. Reliable evidence collected by experienced operatives. Phone Main 1806.

PRINTING MACHINERY AND SUPPLIES.

FOR SALE—USED PRINTER'S, BINDER'S MAchinery and supplies; fine condition. BRONSON'S, 409 Dearborn-st. Phone Harrison 1235.

STORAGE, CARTING & FORWARDING.

JUDSON FREIGHT FORWARDING CO., 443 Marquette Bldg. Low rates on household goods to the west. Phone Randolph 1692.

MONUMENTS.

CHAS. G. BLAKE & CO., 719 WOMAN'S TEMPLE. Reliable makers of monuments and mausoleums.

SITUATIONS WANTED—MALE.

Bookkeepers and Clerks.

SITUATION WANTED—ITALIAN COLLEGE graduate with good commercial education and a fair knowledge of English language wants situation in good American firm as Italian and French correspondent, bookkeeper, or asst. bookkeeper for the whole or part of the day; small initial salary required. Write stating line of business, terms, etc. Address O 588, Tribune.

SITUATION WANTED—YOUNG MAN, WHITE, Porto Rican; with six years' experience in pharmacy and drug business; have been three in U. S.; expect to take the state board examination in November; desires any kind of work in a drug store, where he may work a few hours each day; good references. Address A. FERRER, 815-15 Lincoln Park-blvd., Chicago.

SITUATION WANTED—YOUNG MARRIED man, 34 years old; 12 years' business experience, desires permanent position where he can grow; A1 credit man, bookkeeper, correspondent, office manager; willing to start for moderate salary if there is a chance for advancement. Address N 362, Tribune.

SITUATION WANTED—TO TAKE CHARGE OF office help; have had experience with a force of 100 stenographers, typists, file clerks, mailers, and folders; understand follow up work and index work; am capable, result bringing correspondent; prefer publishing house; $80 per month; A1 references. Address S B 358, Tribune.

SITUATION WANTED—YOUNG MAN, NOW EMployed as office manager and bookkeeper, desires to make a change; thorough knowledge of bookkeeping; understand credits, making of statements, reports, etc.; 3 employers last 12 years.; 5 yrs. as auditor's assistant; best of references. Address L 590, Tribune.

SITUATION WANTED—EFFICIENT MAN, SEVeral years' clerical experience, stenography, bookkeeping, would like a secretarial or confidential post, law or commercial; at present employed, but desire larger scope; references of highest quality. Address L 462, Tribune.

SITUATION WANTED—AS PRIVATE SECRETary; knowledge of shorthand and bookkeeping; executive ability; past five years in real estate and insurance business; excellent habits and best of references. Address N 355, Tribune.

SITUATION WANTED—BY YOUNG MAN, AGE 30, married, as shipping clerk or assistant shipping clerk, stockkeeper, packer, and marker; also handy man with carpenter tools; automobile or electrical house, preferred. PAUL LOTZ, 3037 S. Canal-st.

SITUATION WANTED—YOUNG MAN, HIGH school graduate, now holding temporary position in office, desires a change to permanent one; bond or brokerage concern preferred; good references. Address N 459, Tribune.

SITUATION WANTED—A1 MAN, AGE 29; 9 years' experience in railroad and manufacturing offices; understands freight claim investigating; good accountant; references; $20.00 week. Address N 589, Tribune.

SITUATION WANTED — BY EXPERIENCED bookkeeper, office man [over 40], and stenographer, Rem. machine; with small concern; $15 to start; excellent city refs. Address O 128, Tribune.

SITUATION WANTED — BY COMPETENT double entry bookkeeper, cashier, and office man; 8 years' experience; capable of taking charge of books and office work; refer to last employer. Address L 563, Tribune.

SITUATION WANTED—BOOKKEEPER, STEnographer, correspondent, 32, married; clean record; now employed; desires position of trust where honesty, industry, and fidelity are of prime importance. Address N 144, Tribune. No agencies.

SITUATION WANTED — BY COMPETENT bookkeeper and cashier, capable of taking complete charge; eight years' business experience; A1 references. Address K 425, Tribune.

SITUATION WANTED — AN APPRENTICE IN a drug store wishes to work in some near drug store while atending Univ. of Pharmacy. W. A. SULLIVAN, Flanagan, Ill. Liv. Co.

SITUATION WANTED—YOUNG MAN, 25, AS credit, collection, or traffic man; good correspondent; 9 years' detail office experience with one large wholesale house. Address N 212, Tribune.

SITUATION WANTED—GENERAL OFFICE work, young man, 26 years of age, married; 5 years' experience with large manufacturing firm; college graduate; salary $25. Phone Kedzie 334.

SITUATION WANTED—BY YOUNG ENGLISHman recently arrived; speak and correspond in German and French and can operate typewriter; reasonable salary. Address N 590, Tribune.

SITUATION WANTED—EXPERT BOOKKEEPer wishes to keep small sets of books by day, week, or month; reasonable. Address K A 104, Tribune.

SITUATION WANTED—YOUNG MAN, MARried, 7 years' office exp., as bkpr., correspondent, etc.; can use typewriter; best ref. Address O 397, Tribune.

SITUATION WANTED—BOOKKEEPER, 28, 9 years' experience; can manage office and take care of correspondence; bond. Address L 107, Tribune.

SITUATION WANTED—CREDIT MAN WITH wholesale house, factory, or bank; references furnished; personal interview solicited. Address L 500, Tribune.

SITUATION WANTED—AS CASHIER AND bookkeeper with mfg. firm; competent, reliable, and accurate; can take full charge of accts. dept. or general office; $100. Address N 590, Tribune.

SITUATION WANTED—YOUNG MAN OF 30 with large firm, to make himself generally useful; good appearance and education. Address N 190, Tribune.

SITUATION WANTED—BOOKKEEPER, CASHier, timekeeper; 11 years' experience; wants permanent employment; refs.; bond. Address K 317, Tribune.

SITUATION WANTED—BRIGHT, EDUCATED young man, 3 years' office exp., age 21, good knowledge of bookkeeping, rapid adder, energetic, and reliable. Address O 256, Tribune.

SITUATION WANTED—ASST. BOOKKEEPER, h. s. and b. c. education. Address K F 285, Tribune.

SITUATION WANTED — EXPERT CORRESpondent; office man, 30, desires promising place. Address N 572, Tribune.

SITUATION WANTED—23 YEARS; 3 YEARS univ. education; 2 yrs. banking exp.; employed in city bank; $65 to start. Address N 594, Tribune.

SITUATION WANTED — BOOKKEEPER, 1ST class, will keep small set of books. Address K 260, Tribune.

SITUATION WANTED—FULL REGISTERED pharmacist, Northwest Side or downtown preferred, or relief work. Address L 584, Tribune.

SITUATION WANTED—5 YEARS' PRACTICAL bookkeeping experience; best of city references; $15. Address O 294, Tribune.

SITUATION WANTED — CLERICAL POSITION by young man 21 years of age; can operate typewriter. Address O 310, Tribune.

SITUATION WANTED—BOOKKEEPER AND steno.; 18; some exp.; good refs. Address L 531, Tribune.

SITUATION WANTED—BOOKKEEPER; WELL experienced, quick and accurate; able to take charge. Address N 217, Tribune.

SITUATION WANTED—YOUNG MAN AS SHIPping clerk; 5 years' experience; good references. Address N 125, Tribune.

SITUATION WANTED—BOOKKEEPER; 5 years' exp.; with reliable firm. Address K 371, Tribune.

SITUATION WANTED—YOUNG MAN, EXP. D. e. bookkeeper, cashier; prefer mfg. concern; quick, accurate; refs.; $17. Address O 462, Tribune.

SITUATION WANTED—EXPERT BOOKKEEPer will open, close, audit, or keep small sets evenings. Address N 592, Tribune.

SITUATION WANTED—BOOKKEEPER, CASHier, understand stenography; office details; reliable. Address N 263, Tribune.

SITUATION WANTED—AS BOOKKEEPER AND cashier by German-American; 15 years' experience; A1 references; bond. Address N 473, Tribune.

SITUATION WANTED—YOUNG MAN, 22, wants half day position; best references; clerical or salesman. Address L 261, Tribune.

SITUATION WANTED—EXPERT CORREspondent and secretary accustomed entire charge. Address L 316, Tribune.

SITUATION WANTED—YOUNG MAN, STOCK clerk and assist in shipping room; A1 refs. 10 yrs. Address L 405, Tribune.

SITUATION WANTED—REG. PHARMACIST, reliable, intelligent, live man; best experience; in town or outside. Address L 381, Tribune.

SITUATION WANTED—BY OFFICE MAN WITH 7 years' experience. Address L 444, Tribune.

SITUATION WANTED—COMPTOMETER OPR.; refs. D. PETERSON, 3549 Seeley-av.

SITUATION WANTED—EXP. BKPR. KEEP books during spare time. Address N 426, Tribune.

SITUATION WANTED—BY EXPERIENCED grocer; best of refs. Address O 355, Tribune.

Accountants and Auditors.

SITUATION WANTED—BY HIGH GRADE ACCOUNTANT AS BOOKKEEPER AND OFFICE MANAGER; STATE-ST. EXPERIENCE; ONLY FIRST CLASS POSITION CONSIDERED. ADDRESS N 111, TRIBUNE.

SITUATION WANTED—MARRIED MAN, 30 years old, wishes connection with mfg. firm as auditor, accountant, or systematizer; familiar with office details and up to date systems; capable of taking full charge of office; will leave city; $1,800. Address N 598, Tribune.

SITUATION WANTED—MAN OF 34, FIRST class accountant and experienced office manager, with live firm; salary to start less an object than future prospects. Address K 321, Tribune.

SITUATION WANTED—AUDITORS. E. F. JONES & CO., 4026 N. 42d-ct. Phone 1158 Irving Park.

SITUATION WANTED—EXPERT WILL AUDIT, open, close, balance, systematize books; refs. SPENGLER, 5502 Everett-av. Tel. Hyde P. 4617.

SITUATION WANTED—EXPERT WILL AUDIT, systematize, open, close, keep small sets, etc.; reasonable. McENROE, 134 Monroe. Central 6627.

SITUATION WANTED—EXPERT WILL AUdit, open, and close or keep small set of books; best of ref. Address N 254, Tribune.

SITUATION WANTED—BY A1 ACCOUNTANT and office man. Address L 228, Tribune.

Salesmen, Solicitors, Etc.

SITUATION WANTED—BRIGHT YOUNG MAN, 26 years, single, that will qualify him for traveling salesman; makes good appearance and can talk to business men. Address O 483, Tribune.

SITUATION WANTED — ENERGETIC SALESman from San Francisco wishes to meet parties desiring representation there. Address L 373, Tribune.

SITUATION WANTED—EXP. PICKLE AND condiment salesman, commanding excellent trade in Georgia would like to connect with reliable house; refs. Address L 111, Tribune.

SITUATION WANTED—A HIGH CLASS LEGITimate line or specialty wanted by experienced salesman; highest references. Address L 432, Tribune.

SITUATION WANTED—AS SALESMAN, YOUNG man; has had 2 years' experience on road with high class specialty; now employed; best of references. Address G P 438, Tribune.

SITUATION WANTED—SALESMAN WITH 1ST class record on high priced electrical specialties desires to connect with live house, city or road. Address K 340, Tribune.

SITUATION WANTED—YOUNG MAN, 32, AS representative in Chicago; any good line that needs a hustler; 12 years' business experience; salary, com. and expenses. Address L 206, Tribune.

SITUATION WANTED—EXPERIENCED TRAVeling man would like to represent first class house in southern states. Address L 287, Tribune.

SITUATION WANTED—SIDE LINE BY TRAVeling man covering Wisconsin and Michigan every 90 days. Address L 194, Tribune.

SITUATION WANTED—SPECIALTY SALESman of 6 years' exp. in the city or on the road; salary or commission. Address K 532, Tribune.

SITUATIONS WANTED—MALE.

Salesmen, Solicitors, Etc.

SITUATION WANTED—LET ME HELP YOU sell your stock; can ginger a good proposition. Large acquaintance—snap-shot methods. Commission and expenses only. Six years' success. Know way to money pile. Can show you how to close. Address L 581, Tribune.

SITUATION WANTED—BY EXP. SALESMAN, grocery or gen. merchandise; speaks English, Polish, Lettish, Bohemian; city or country; good ref. from this city. Address F. SAWICKE, 5058 W. 51st-st.

SITUATION WANTED — BY MIDDLE AGED man as manufacturer's agent or traveling salesman; 30 years' experience selling to jobbing trade; clean record. Can give references. Address O 427, Tribune.

SITUATION WANTED—BY SALESMAN, AGED 31, educated, clean cut, successful, experienced in city, road, executive, and office work; able to command good salary; no premiums, lands, ins., or books. Address L 246, Tribune.

SITUATION WANTED—SUCCESSFUL SALESman; 28; always "made good"; also competent office man; presently employed; desire change with good firm; salary and commission. Address N 293, Tribune.

SITUATION WANTED—BY YOUNG MAN OF good appearance and education, as city salesman with reputable firm. Address N 192, Tribune.

Boys.

SITUATION WANTED—BOY, 17 YEARS OLD, one year high school; good reference; furnish bonds. C. L. MAZNR, 1225 Noble-st.

Professions and Trades.

DRAFTSMAN,

First class, and mechanical graduate, wants work evenings. I have 6 years' experience in general machine design and 3 years as structural draftsman; also 3 years' shop experience. Address K 422, Tribune.

SITUATION WANTED—SUCCESSFUL ELECtrical engineer, 7 years' exp., selling machinery; 10 years' practical experience; employed now, selling, wish operating situation; can handle men, systematize plant, increase output, and sell current; terms moderate. Address K 558, Tribune.

DRAFTSMAN.

Can you use expert Electrical Engineer, draftsman or work to take home? Mechanical and electrical inventions developed. Address N 148, Tribune.

SITUATION WANTED—BY STEADY AND REliable operating engineer, experienced in all steam engines, also electric motors, power and equipment, steam fitting, etc.; make own repairs; prefer place within 100 miles from Chicago. Address K 547, Tribune.

SITUATION WANTED — BY ENGINEER; LIcensed; charge of 200 k. w. plant or as assistant in larger one; 8 years' exp. in the care and management of engines, boilers, pumps, generator, motors; wish to change Sept. 1; willing to leave city; reference. Address K 540, Tribune.

SITUATION WANTED—BY GARDENER AND superintendent, on gentlemen's estate; 42 years of age; life experience in plant culture under glass and outdoors; capable of handling help; 10 years in present position; ref. Address K 265, Tribune.

SITUATION WANTED—MECHANICAL ENGIneer is open for engagement as superintendent; university training; 12 yrs.' varied experience managing shops and drafting offices. Address N 435, Tribune.

SITUATION WANTED — SUPERINTENDENT, machine shop and drop forging experience; record for large production and small costs. Best references. Would invest in live, going concern. Address N 491, Tribune.

SITUATION WANTED—ENGINEER, MACHINist, competent for any plant; all repairs; A1 refs; anywhere. Address Engineer, 1407 Wells-st., rear.

SITUATION WANTED — COMPETENT PHYSIcian and surgeon would like contract practice of some kind; will give either all or part time; best of references. Address L 576, Tribune.

SITUATION WANTED—YOUNG MAN, 4½ YRS.' experience steam, gas fitting, all kinds pipe work; steady, sober, handy with tools; will work reasonable. Address L 271, Tribune.

SITUATION WANTED—FOREMAN OR STOCK biller, by cabinetmaker of wide exp. furniture and interior finish work; good draftsman. Address L 498, Tribune.

SITUATION WANTED — BY YOUNG MAN; reads drawings and makes good tracings in a civil engineer's office; to learn structural steel detailing; A1 refs. Address K 329, Tribune.

SITUATION WANTED—GENERAL REPAIRING and overhauling of automobiles; private garage work preferred. Address B. F. Mack, 816 Belmont-av.

SITUATION WANTED—YOUNG MAN, 28, 5 years' experience, machinist, in office of mechanical or construction co., where there is chance for advancement; A1 refs. Address L 214, Tribune.

SITUATION WANTED—BY MECHANICAL ENgineer with shop experience, inventive ability, systematic, as foreman or designer of special machinery. Address O 423, Tribune.

SITUATION WANTED—EXPERIENCED CARpenter, by day. Address M. G. THEUER, 1238 Washington-blvd.

SITUATION WANTED—FIRST CLASS PLUMBer and all around jobber, with card and license. H. J. Hunt, 4154 Berkeley-av.

SITUATION WANTED—LICENS'D ENGINEER, experienced steam, hydraulic, and electric elevators, ice machine. Address L 481, Tribune.

SITUATION WANTED—AS MACHINIST FOREman, will get the work out. Address O 303, Tribune.

SITUATION WANTED—BY LAWYER WITH experience and ability; reasonable salary. Address N 509, Tribune.

SITUATION WANTED—LICENSED ENGINEER and all around mechanic. A1 ref. Address O 109, Tribune.

SITUATION WANTED—BRICKLAYER WANTS steady position; fire or common brick or jobbing work. Address O 300, Tribune.

SITUATION WANTED—YOUNG MARRIED man in some large electrical company; good steady worker; best refs. John Woods, 506 E. 36th.

SITUATION WANTED—IN COUNTRY BY EXperienced watchmaker, with tools. Address O 586, Tribune.

SITUATION WANTED—BY EXPERT MECHANical draftsman; able designer, inventive ability. Address O 422, Tribune.

SITUATION WANTED—ENGINEER; COMPEtent and active; loyal to employer's interest. Address O 242, Tribune.

SITUATION WANTED—I HAVE 5 MONTHS' experience typesetting; want work few hours evenings; object, to learn. Address L 466, Tribune.

SITUATION WANTED—VIENNA COOK WOULD like to work in the finest house. MACHEK, 1024 W. 20th-pl.

SITUATION WANTED — COMPETENT BENCH hand; brass or iron; will start 20c per hour if steady. Address K 286, Tribune.

SITUATION WANTED—SUPT. GEN. FOREMAN structural steel shop. Address L 152, Tribune.

SITUATION WANTED — PAPERHANGING OR painting; have tools. Hurlburt, 643 W. 63d-pl.

SITUATION WANTED — BY STRUCTURAL draftsman; 3 years' exp. Address L 309, Tribune.

SITUATION WANTED — BY EXPERIENCED hardwood finisher. Address K 371, Tribune.

SITUATION WANTED—ALL AROUND ELECtrician; best refs. Address O 295, Tribune.

Window Trimmers.

SITUATION WANTED—BY A LIVE HAT AND furnishing goods man; window dresser and ad writer. Address K 333, Tribune.

Farm Help.

SITUATION WANTED — MARRIED COUPLE with girl 6 years, wants to take care of farm or country place; first class references. OSCAR YOUNG, Chicago hotel, 154 S. Clark-st.

SITUATIONS WANTED—EXP. MAN AND WIFE on farm; no children; not afraid to work; can board hired men. Address O 137, Tribune.

House Servants.

SITUATION WANTED — MARRIED COUPLE; wife light housework, n. washing, small family, care taken babe, very fond of child; man round house, garden, lawn, and look after fire; reference. Address N 203, Tribune.

SITUATION WANTED—A HIGHLY EDUCATED Japanese young man wants position as a butler in a good private home. TOYO, 141 Michigan-av. Telephone Central 6801.

SITUATION WANTED—JAPANESE, THORoughly experienced cook, in private family or bachelor apartment; best references. IDA, 2917 Prairie-av.

SITUATION WANTED — JAPANESE, FIRST class in every way in highest private family, or entire charge of bachelor apartment; excellent references. N. K., 2917 Prairie-av.

SITUATIONS WANTED—BY NEAT COLORED couple; private family; wife nice plain cook; want good home; city or suburb. J. ENGLEMAN, 3740 Vincennes-av.

SITUATION WANTED—BUTLER, HOUSEMAN, or porter; refs.; colored. SHIVELEY. Phone Calumet 429.

SITUATIONS WANTED—MAN AND WIFE IN private family, or other work. Phone 1219 Douglas.

SITUATION WANTED—JAPANESE AS HOUSEman, in private family; have exp.; steam plant, lights, and handy with tools. 1354 Jackson-blvd.

SITUATION WANTED—BY A BUTLER, COMPEtent and thoroughly experienced for private family with references. Address L 290, Tribune.

SITUATION WANTED—HOUSEWORK, DAYS; window cleaning specialty. DAN POTTS, 715 N. State-st.

SITUATION WANTED—HOUSEMAN; GERMAN; single; handy man; references. Address J T 163, Tribune.

SITUATION WANTED—HOUSEMAN; UNDERstand care of electric auto, general work about lawn, and steam furnace. Address N 471, Tribune.

SITUATION WANTED—GERMAN HOUSEMAN, gardener; employe 10 years. Address N 159, Tribune.

SITUATION WANTED—MAN AND WIFE, BUTler, valet, and chambermaid, or separate; 6 years city reference; English. Address N 116, Tribune.

SITUATION WANTED—CHINAMAN; COOK IN private family; $50-60 mo. Address L 280, Tribune.

SITUATIONS WANTED—MAN AND WIFE, AS butler and cook; refs. Phone 1066 Lake Forest.

SITUATION WANTED — MAN AND WIFE, housework; best ref. 5003 Armour-av.

Janitors and Porters.

SITUATION WANTED—WILL TAKE FULL charge of 6 or 12 flat bldg. and rent from owner, a first floor flat; competent man. Refs. Address F D 376, Tribune.

SITUATION WANTED — FIRST CLASS COLORed man, 33; porter or janitor; best ref. Address O 128, Tribune.

SITUATION WANTED—EXP. JANITOR AND night watchman; best ref. LUKOW, 409 Superior-st.

SITUATION WANTED — BY EXP. PORTER; store or office; night or day work; State-st. ref. Address N 139, Tribune.

SITUATION WANTED — MARRIED JANITOR, large building; refs. 1414 E. 62d-pl.

SITUATION WANTED—JANITOR, BY PLUMBer; have all tools; refs. Address L 588, Tribune.

Coachmen, Teamsters, Chauffeurs, Etc.

SITUATION WANTED—CHAUFFEUR, WITH unquestionable refs; 1st class car; 3 yrs.' exp. Address L 416, Tribune.

SITUATION WANTED—MARRIED, 7 YEARS' exp. Packard and Peerless cars; if desired, wife for housework. Address L 417, Tribune.

SITUATION WANTED—CHAUFFEUR; EXP. driver and repairer, and other work about private place; single; references. Address L 490, Tribune.

SITUATION WANTED—COLORED CHAUFfeur, 3 yrs., with Premier, Pierce-Arrow, and French cars; good refs. Address K 345, Tribune.

SITUATIONS WANTED—MALE.

Coachmen, Teamsters, Chauffeurs, Etc.

SITUATION WANTED — REFINED, YOUNG col. chauffeur; 4 yrs.' exp.; city ref.; do own repairing; will do other work; drives Peerless, Packard, Evans, Pierce-Arrow, Thomas Flyer, Buick, Locomobile, or any gasoline car; strictly sober. JACOB LEDFORD, 1310 E. 57th-st., Hyde Park. Phone 4433 Hyde Park.

SITUATION WANTED—HIGH GRADE CHAUFFEUR; ACCUSTOMED TO CITY AND COUNTRY DRIVING; DO REPAIRING AND OVERHAULING; RELIABLE IN EVERY RESPECT. ADDRESS K 358, TRIBUNE.

SITUATION WANTED—BY CHAUFFEUR OF four years' experience; thorough repair man; reliable and sober and not afraid of work. Address L 474, Tribune.

SITUATION WANTED — AS CHAUFFEUR; best of references and experience, both in or out of city; wife first class cook or laundress; willing to go any place. Address K 230, Tribune.

SITUATION WANTED—AS CHAUFFEUR WITH private family; best of references as to character and honesty; has had experience; free trial. HERMAN MEYER, Niles Center, Ill.

SITUATION WANTED—AS COACHMAN AND houseman; understand care of garden and lawn; all around handy, sober, steady; good milker; city ref.; country town pref. Address O 373, Tribune.

SITUATION WANTED—AS CHAUFFEUR; TAKE care of lawn or work in the house; Swede, age 27, single; 2 years' exp.; good ref.; prefer suburb. Address K 564, Tribune.

SITUATION WANTED—CHAUFFEUR; HAVE had 6 years' experience driving and repairing high class cars; best references. Address K D 586, Tribune.

SITUATION WANTED — EXP. CHAUFFEUR; good careful driver; do own repairs and care for car; good, steady, sober, and reliable; best of ref. Address K 385, Tribune.

SITUATION WANTED — CHAUFFEUR; HIGH grade mechanic; expert driver; 9½ years' practical exp. in high grade cars; 1st class city refs.; city preferred. Address L 564, Tribune.

SITUATION WANTED—COACHMAN OR CARE electric autos; understands vegetables and flower gardening; 7 years last place. Address K 436, Tribune.

SITUATION WANTED — CHAUFFEUR; EMployed; desires a change; experienced on 4 and 6 cylinder cars. V. BARNSON, 716 E. 51st-st., city.

SITUATION WANTED — AS CHAUFFEUR IN private family; school graduate; no bad habits. Address N 135, Tribune.

SITUATION WANTED—CHAUFFEUR, COLored; 5 years' exp.; now employed; gilt-edge refs. HORATIO, 4128 St. Lawrence-av.

SITUATION WANTED — EXP. CHAUFFEUR, married; do own repairs; priv. family pref.; best ref. Address N 596, Tribune.

SITUATION WANTED — COMPETENT COLored chauffeur; 2 years' exp.; own repairs. Address N 243, Tribune.

SITUATION WANTED—RELIABLE WHITE Steamer chauffeur; exp. and refs. Address L 143, Tribune.

SITUATION WANTED — RELIABLE CHAUFfeur, single, of good habits; will leave city; can take position after Aug. 9. Address L 382, Tribune.

SITUATION WANTED—CHAUFFEUR; GOOD repair man; no bad habits; ref. last employers; priv. family desired. T. ANDERSEN, 11640 Yale.

SITUATION WANTED—AUTO DRIVER, CAREful and experienced, with family; White steamer car preferred. Address L 382, Tribune.

SITUATION WANTED—COACHMAN, GARDEner; all around; city or sub.; ref. Address O 248, Tribune.

SITUATION WANTED—CHAUFFEUR; THORoughly competent; careful, reliable; best refs. Address N 179, Tribune.

Stenographers and Typists.

SITUATION WANTED—IN LAW OFFICE OR AS credit man, by expert stenographer now employed; studying law nights; age 26; excellent business training, rapid and accurate; salary $25. Address L 180, Tribune.

SITUATION WANTED — CORRESPONDENT and office man; 6 years' exp.; rapid, accurate; expert stenographer; no agency. Address L 497, Tribune.

SITUATION WANTED — MALE STENOGRApher; 5 years' general business experience; liberal education; permanent or temporary position. Address L 249, Tribune.

SITUATION WANTED—STENOG., CORRESpondent, now employed; desires opening. Address O 421, Tribune.

SITUATION WANTED — YOUNG MAN STEnographer; railroad and commercial experience; refs. Address N 122, Tribune.

SITUATION WANTED — EXPER. STENOGrapher will take temp. or per. job. Address O 296, Tribune.

SITUATION WANTED—EXPERT LAW STEnographer; 8 years' exp.; reasonable salary. Address K 263, Tribune.

SITUATION WANTED—YOUNG MAN, 20; STEnog.; some exp.; previous r. r. clerical exp. Address L 290, Tribune.

SITUATION WANTED—COMPETENT AND EXperienced male stenographer. Address L 316, Tribune.

SITUATION WANTED—A1 STENO.; CALL INterview 6 or Sat., 1:30; $75. Address L 531, Tribune.

SITUATION WANTED—MALE STENOG. OR private secretary. Address J 135, Tribune.

SITUATION WANTED—EXPERIENCED STEnographer and office man. Graceland 3348.

SITUATION WANTED—YOUNG MAN OF 20 as stenog. or clerk; exp. Address L 583, Tribune.

Miscellaneous.

A RELIABLE YOUNG MAN OF excellent character, possessing executive and sales ability, desires responsible position; highly indorsed. Address N 574, Tribune.

SITUATION WANTED—
I AM
A GOOD LETTER WRITER,
trained to an exact knowledge of how to sell goods by letters and by advertising. You take no chances with a man of ripe experience and knowledge of office salesmanship; salary reasonable; age 33. Address O 486, Tribune.

SITUATION WANTED—BUSINESS OFFICE OR sales manager; have good position now, but can make good in better one; want position paying $4,000 or more and with chance of improvement; special knowledge in working up new business; can fill any position I will accept; established concern or responsible, high grade, new one; wide circle of business and social friends; glad to call on request. Address N 247, Tribune.

SITUATION WANTED—A WELL EDUCATED Canadian, thirty years old, having good appearance and twelve years' business experience, wants to connect permanently with good firm; have traveled extensively and am a good advertising writer and manager. Address N 449, Tribune.

SITUATION WANTED—BY CLEAN, ACTIVE, single man past middle age, with English or American family, experienced in exterior work of good residence, handy with autos, horses, all necessary work; good city, also country, references. Address O 467, Tribune.

SITUATION WANTED—CLEAN CUT YOUNG man, experienced in mail order business; also had experience as salesman abroad; wishes to connect with good house with opportunity for advancement. Address O 236, Tribune.

SITUATION WANTED—BY MAN, 40, AS MANager of tract of land, stock farm, or similar; southwest preferred; understand southern crops, stock, etc.; ref.; reasonable. Address N 498, Tribune.

SITUATION WANTED—MANAGER COAL MINE, sales agent, or both; experienced man 35. References. Knowledge underground; also selling end. Western property preferred. Address K 506, Tribune.

SITUATION WANTED—ENERGETIC, WIDEawake Page-Davis graduate; thoroughly familiar with printing, typography, engraving, and kindred subjects; desires to actively enter advertising field. Address L 588, Tribune.

SITUATION WANTED—AS AGENT OR HEAD janitor of office or apt. bldg., by young colored man; sober, reliable, prompt, and strictly business; A1 ref.; can give large bond if required; with last firm 13 years. Address N 423, Tribune.

$50.00 REWARD.

Steer me to position of manager or sales agent of coal mine; I'll make good. Address K 594, Tribune.

SITUATION WANTED—2ND YEAR EVENING LAW SCHOOL STUDENT, COLLEGE MAN; AGE 25; 4 YRS.' EXPER.; BEST REFS. ADDRESS N 272, TRIBUNE.

SITUATION WANTED—BUTCHER, FIRST class, young man, speaking English, German, and Polish, wishes steady position; willing to leave city. Address N 197, Tribune.

SITUATION WANTED—OF TRUST OR CHARGE of salesroom or stockroom; 20 years' exp. as salesman; will learn your business and take care of it. Address L 250, Tribune.

SITUATION WANTED—BY YOUNG MAN IN mercantile lines, city or outside; 7 years' experience; can trim windows and manage store. Address L 465, Tribune.

SITUATION WANTED—BY EXP. YOUNG MAN in advertising dept., publication or mercantile house; 2½ years' exp. in advertising writing and soliciting. Address O 424, Tribune.

SITUATION WANTED—BRIGHT YOUNG MAN, 25, energetic and industrious, 7 years' general office experience; desire a good position of some kind; references. Address N 186, Tribune.

SITUATION WANTED—TRAFFIC EXPERT ON rates and claims would like to figure with a large concern who is willing to pay reasonable salary to competent man. Address N 446, Tribune.

SITUATION WANTED—EXPERIENCED MAN will take care of building for owners, look after janitors, collect rents, oversee repairs; references. Address F D 375, Tribune.

SITUATION WANTED—MARRIED MAN, 34, Chicago born, any work, about 40 hours per week; best reference. Address N 354, Tribune.

SITUATION WANTED—YOUNG MAN HANDY with tools; sober and steady. Address O 230, Tribune.

SITUATION WANTED—UNIVERSITY GRADUate, Sr. law student, in law or real estate office; 2 yrs.' experience. Address N 274, Tribune.

SITUATION WANTED—FIRST CLASS BUILDing material man for yard or salesman; good bookkeeper; best of refs. Address K 120, Tribune.

SITUATION WANTED—BY YOUNG MAN, AGE 20, technical graduate, experienced; prefer office work. Address K 398, Tribune.

SITUATION WANTED—YOUNG MAN, 27; COLlege education; speaking French, German, Spanish, and English. Address K 374, Tribune.

SITUATION WANTED — THOROUGH COST man, exp. in machine shops and automobile costs. Address L 318, Tribune.

SITUATION WANTED—BARTENDER; COMPEtent; highest refs.; city, country. Address O 463, Tribune.

SITUATION WANTED — EXPD. OFFICE, store, stock; moderate salary; ref. Address K 277, Tribune.

SITUATION WANTED—WHERE I CAN LEARN moving picture operating; salary no object; want the experience. Address K 149, Tribune.

SITUATION WANTED—YOUNG MAN, 22, WELL educated, desires position; familiar with the leather goods trade. Address N 480, Tribune.

SITUATION WANTED—AS CONFIDENTIAL man. Address N 400, Tribune.

SITUATION WANTED—BY EDUCATED MAN, to work evenings. Address O 387, Tribune.

SITUATION WANTED—BY YOUNG MAN, ON private place. Address N 260, Tribune.

SITUATIONS WANTED—MALE.

Miscellaneous.

SITUATION WANTED—I AM OPEN FOR A POsition where it takes executive ability to qualify. Am anxious to connect with a corporation or Chicago concern which bears an irreproachable standing in the business world. Married, and looking for a permanent position. Desire to demonstrate my ability before talking salary. Address L 587, Tribune.

SITUATIONS WANTED—FEMALE.

Bookkeepers and Clerks.

SITUATION WANTED—THOROUGHLY EXP. d. e. bookkeeper, stenographer; initiative ability; capable taking full charge; references; loop or S. S. office; $20 wk. Address L 329, Tribune.

SITUATION WANTED—CORRESPONDENT, A1 publishing and advertising experience; capable of assuming responsibility; energetic, resourceful. Address O 377, Tribune.

SITUATION WANTED—A1 BKPR., SMALL SET of books, evenings and Sat. afternoon; accurate, reliable; 8 yrs.' exp.; best refs.; reasonable. Address O 259, Tribune.

SITUATION WANTED—EXP. CASHIER DEsires permanent position; good references. Address N 407, Tribune.

SITUATION WANTED—LADY BOOKKEEPER; exceptional ability; mfg. or commercial; best city ref.; first class salary. Address L 297, Tribune.

SITUATION WANTED—AS ASST. BOOKKEEPer by A1 girl; good penman. Address K F 836, Tribune.

SITUATION WANTED—BKPR. AND STENOG., young lady, thoroughly competent; $15. Address L 495, Tribune.

SITUATION WANTED—BY THOROUGHLY EXperienced, reliable clerk in bakery or delicatessen; city ref. Address N 419, Tribune.

SITUATION WANTED—BY YOUNG WOMAN who is neat penman and accurate figurer as asst. in office. Address N 510, Tribune.

SITUATION WANTED—EXP. DOUBLE ENTRY bookkeeper as assistant; ref. Address L 328, Tribune.

SITUATION WANTED—YOUNG LADY WANTS office work. Address L 597, Tribune.

Domestics and Cooks.

SITUATION WANTED—YOUNG GIRL SWISS chambermaid, private family, or to wait on ladies; good hairdresser; refs.; wish to sleep home; state wages. Address L 109, Tribune.

SITUATION WANTED—BY COLORED GIRL, general housework; good cook; extra laundress; go home nights. Call from 2 to 5, or write ELLA LEWIS, 3717 Dearborn-st., top flat.

SITUATION WANTED—YOUNG GIRL; REfined, competent, desires to secure place in small family, country or suburbs preferred; references given. Address N 253, Tribune.

SITUATION WANTED—GENERAL WORK, middle aged woman, good cook. Address L 522, Tribune.

SITUATION WANTED—BY EXPERIENCED woman for general housework in flat. 1850 S. Hamlin-av.

SITUATION WANTED—AS COOK; PRI. FAMily; N. S.; wages $8; A1 city references. Address K 519, Tribune.

SITUATION WANTED—WOMAN COOK IN private family, city or suburbs. M., 3040 Calumet-av.

SITUATION WANTED—BY REFINED YOUNG woman; housework; no washing. Address O 385, Tribune.

SITUATION WANTED—GERMAN GIRL, GOOD cook; position with good family. MARY MUNNER, 4800 N. Clark-st.

SITUATION WANTED—GENERAL HOUSEwork by German girl, American family, adults; N. S.; or work by day. Address O 388, Tribune.

SITUATION WANTED—GENERAL HOUSEwork, where I can attend mass daily; will work very reasonable. Address O 306, Tribune.

SITUATION WANTED—AS COOK, BY COLored lady; experienced. Doug. 5826. 3160 Wabash-av.

SITUATION WANTED—GOOD GERMAN COOK in private family. N. L., 1910 Washington-blvd.

SITUATION WANTED—COLORED WOMAN; NO Sunday. 42 W. 38th. Phone Aldine 18. 3 days.

SITUATION WANTED—AS MOTHER'S HELPer; part of day. Address N 512, Tribune.

SITUATION WANTED—LIGHT HOUSEWORK; colored. Phone Douglas 2922.

SITUATION WANTED—COLORED GIRL; SECond work or chambermaid. Phone Calumet 4659.

SITUATION WANTED—RELIABLE COLORED woman with a child; housework. 3022 Wentworth.

SITUATION WANTED—COLORED GIRL, GENeral housework, small family. 6153 Ada-st.

Housekeepers and Caretakers.

SITUATION WANTED—HOUSEKEEPER, REfined, middle aged woman, for 2 or 3 adults, men preferred, or would take care of bachelor's apartments; good sewer and mender. 2433 39th-st.

SITUATION WANTED—AS HOUSEKEEPER; middle aged lady wishes to take full charge of home of bachelor or widower; reasonable compensation. Telephone Irving Park 1157.

SITUATION WANTED—REFINED CHRISTIAN German-American lady, housekeeper; fine cook; manager; city preferred. Call 3244 Indiana-av. Phone Douglas 89.

SITUATION WANTED—HOUSEKEEPER; RELIable, trustworthy widow, no incumbrance, by Sept. 1, for widower with children. Address O 491, Tribune.

SITUATION WANTED—HOUSEKEEPER, BY A refined woman to elderly couple; good cook; neat nurse; pleasant; no objection going out of city. Address N 251, Tribune.

SITUATION WANTED—BY COLORED WOMAN as housekeeper or ½ day's work every day. Phone Douglas 5342.

SITUATION WANTED—COMPETENT, EXperienced housekeeper; best ref. Address N 306, Tribune.

SITUATION WANTED—AS HOUSEKEEPER; Catholic, middle aged. Address J. H., 830 Davis-st., Evanston.

SITUATION WANTED—AS HOUSEKEEPER BY trustworthy woman with girl 5 years; good home; will not leave city. Address O 350, Tribune.

SITUATION WANTED—AS HOUSEKEEPER, by elderly American woman, for couple employed or elderly couple. Address N 388, Tribune.

SITUATION WANTED—BY REFINED LADY; one that will take her west; housekeeping business or teaching; refs. Address O 270, Tribune.

SITUATION WANTED—AS CARETAKER BY middle aged lady. Address L 545, Tribune.

Waitresses and Hotel Help.

SITUATION WANTED—HEAD WAITRESS, IN some institution or good locality; experienced. Address L 487, Tribune.

SITUATION WANTED—EXPERIENCED COOK for hotel, boarding house. SANDERS, 3347 Forest-av. Douglas 4139.

Dressmakers and Seamstresses.

SITUATION WANTED—FIRST CLASS FRENCH dressmaker, formerly of Field's; perfect fitter, latest styles; evening, house, tailor gowns. Address L 149, Tribune.

SITUATION WANTED—FRENCH DRESSMAKer by day in private family. Address N 296, Tribune.

SITUATION WANTED—FIRST CLASS SEAMStress; $1.25; day and week. 451 W. 27th-st. DIETRICH.

SITUATION WANTED—SEWING BY THE DAY; city reference. E. BELL, 812 Christiana-st., Elkhart, Ind.

SITUATION WANTED—COMPETENT DRESSmaker and fitter wants families by day; North Side; references. Address O 370, Tribune.

SITUATION WANTED—DESIGNING, CUTTING, fitting, by forelady in your homes; best of ref.; 75c hour; $3.50 day. Tel. 4101 Belmont.

SITUATION WANTED—SEWING AT HOME, first class dressmaker; prices reasonable. 1451 La Salle-av. Phone North 3714.

SITUATION WANTED—AN EXPERIENCED dressmaker wants sewing in families, $1 daily during August. Address L 377, Tribune.

SITUATION WANTED—DRESSMAKER IN families; $2 day; city or suburb. Address N 413, Tribune.

Girls.

SITUATION WANTED—REFINED HOME FOR half orphan girl, age 15, until father recovers illness. Address O 440, Tribune.

Nurses and Governesses.

SITUATION WANTED—WELL EDUCATED young woman wishes to travel with family going to Europe as nurse or governess; references furnished. Address E E 25, Tribune.

SITUATION WANTED—COMPANION TO OLD couple or mother's helper; North Side; fond of children; good seamstress. MRS. R. SCHUMACHER, 1125 Belden-av.

SITUATION WANTED—BY INFANT'S NURSE; thoroughly experienced, to take full charge; no objection to country; salary $18 per week. Phone Drexel 3829.

SITUATION WANTED—WILL SOME DOCTOR kindly interest himself in refined young lady who would like to go out practical nursing; good nurse. Write E., 2648 43d-ct. S. W.

SITUATION WANTED—BY MIDDLE AGED woman, to take full charge of baby. Address N 200, Tribune.

SITUATION WANTED—REFINED, CAPABLE nurse, companion, part morning; lessons; refs. Address N 360, Tribune.

SITUATION WANTED—PRACTICAL NURSE; confinement cases; terms $12 per week. Nurse, 2d flat, 4635 Calumet-av. Phone Drexel 8011.

SITUATION WANTED—COMPETENT EXPER. nurse, children or invalid; good traveler. 1722 Van Buren-st. Box 2.

SITUATION WANTED—BY YOUNG LADY AS governess; well educated; experienced; best references. Address E H 26, Tribune.

SITUATION WANTED—GIRL 15 YRS. AS nurse girl or assist with housework; good home more than wages. Address L 577, Tribune.

SITUATION WANTED—NURSERY GOVERNess; exp. teacher of young children. Address N 513, Tribune.

SITUATION WANTED—AS GOVERNESS FOR one child by young French woman; highly educated, speaks English. Address L 197, Tribune.

SITUATION WANTED—BY GRADUATE nurse; reas. remuneration; ref. Tel. Went. 8401.

SITUATION WANTED—EXP. GER. AM. MIDdle aged nurse; wages $6. 3346 S. Oakley-av.

SITUATION WANTED—GERMAN NURSE GIRL; refs. 351 E. 51st-st.

Laundresses and Day Work.

SITUATION WANTED—FIRST CLASS LAUNdress, washing, ironing, cleaning. Telephone Hyde Park 3172.

SITUATION WANTED—LAUNDRESS WITH references wants Tuesday and Wednesday. Phone Aldine 1469.

SITUATION WANTED—BY THE DAY; EXPERIenced laundress for Tuesday. Phone Aldine 2394.

SITUATION WANTED—GOOD LAUNDRESS, Thursday, Friday and Saturday, by neat woman. Address L 415, Tribune.

SITUATION WANTED—BY COLORED LAUNdress, washing to bring home; air dry. Phone Calumet 2305.

SITUATION WANTED—BY COLORED WOMan, day work. Phone Aldine 377.

SITUATION WANTED—WORK BY THE DAY; colored. 4230 Evans-av. Phone Drexel 5673.

SITUATION WANTED—WASHINGS, 75C DOZen; sun dried; good reference. Phone Doug. 4139.

SITUATION WANTED—LAUNDRESS AND cleaning; references. Phone Douglas 4467.

SITUATION WANTED—FIRST CLASS LAUNdress. Phone Douglas 4386.

SITUATION WANTED—TO DO BUNDLE WASHing; 1st class laundry. Phone Drexel 1508.

SITUATION WANTED—FIRST CLASS LAUNdress; $2 per day; colored. Phone Aldine 1874.

SITUATION WANTED—DAY WORK OF ANY kind. MRS. JACKSON, 226 La Salle-st.

SITUATIONS WANTED—FEMALE.

Laundresses and Day Work.

SITUATION WANTED—LAUNDRESS; FAMILY and bundle washing weekly; I wash and iron by hand, dry in the open air or well ventilated rooms. MRS. BUFORD, 606 E. 43d-st. Phone Oakl. 1119.

SITUATION WANTED—BY LAUNDRESS, DAY work; bundles taken home. Phone evenings, North 1477.

SITUATION WANTED—COLORED LAUNdress, day work; references. Douglas 4688. 3149 Wabash-av.

SITUATION WANTED—WASHING TO TAKE home; mending done. Call Sunday. 5361 Armour-av.

SITUATION WANTED—FAMILY WASHING done; lace curtains and blankets a specialty; fine yard. 720 Garfield-av.

SITUATION WANTED—LAUNDRESS, OUT BY the day for bundle washing; take home. Phone 3122 Lincoln. 312 Center-st.

SITUATION WANTED—GOING OUT WASHING, ironing. Burkhart, 2167 Lincoln-av. Entrance Webster.

SITUATION WANTED—WORK BY DAY OR week; colored. Phone Drexel 7045.

Stenographers and Typists.

SITUATION WANTED—WOULD ACCEPT A moderate salary until able to demonstrate my ability; good speller and can take shorthand notes at a good speed. I am acquainted with most of the leading machines; live with my parents; can furnish best of references. I am ready to take a place at once. Address O 431, Tribune.

SITUATION WANTED—BY YOUNG WOMAN, expert stenographer [Remington]; nine years' experience; three years last position; familiar with office detail, good business judgment, reliable and accurate; publishing, electrical, government, some railroad and law experience. Salary, $10-$15. Address N 242, Tribune.

SITUATION WANTED—AS SECRETARY OR assistant, by lady having executive ability and initiative; 8 years' experience, stenography, bookkeeping, correspondence and detail; can take charge of office; salary $20 week. Address K 386, Tribune.

SITUATION WANTED—YOUNG WOMAN OF several years' experience as stenographer and secretary in large corporation would like similar position with reliable firm; is competent and has good business capacity. Address T D 576, Tribune.

SITUATION WANTED—GRAPHOPHONE operator; very high grade; expert; executive ability; no agencies. Will not operate Edison. Address O 139, Tribune.

SITUATION WANTED—COMPETENT LADY stenographer, 7 yrs. experience as private secretary; accurate, neat and rapid; $18. Address L 539, Tribune.

SITUATION WANTED—BUSINESSMEN'S CORrespondence; multigraph work; general typewriting wanted by lady, downtown. Address N 518, Tribune.

SITUATION WANTED—STENO. [EMPLOYED] desires to make change; possess necessary qualifications for responsible, confidential position; $16. Address L 490, Tribune.

SITUATION WANTED—WELL EDUCATED lady; A1 stenographer 9 years' exp.; technical work mostly; small office pref. Address L 181, Tribune.

SITUATION WANTED—YOUNG LADY STEnographer and office assistant; 3 years' exp.; neat, accurate, and capable; nominal salary. Address K 330, Tribune.

SITUATION WANTED—BY EXP. LADY STEnog.; well educated; English and German correspondent; good translator; neat, accurate. Address O 432, Tribune.

SITUATION WANTED—STENOGRAPHER, 8 years' exp., electric and bonds; prefer small office or special dept.; perm. or temporary; $15-$18. Address N 44, Tribune.

SITUATION WANTED—STENOGRAPHER; H. S. education; 2½ years' exp.; Oliver and S. P. machine; small office preferred; $12. Address O 460, Tribune.

SITUATION WANTED—BY A COMPETENT beginner; graduate first class college; any machine. Let me prove. Phone Yards 1465.

SITUATION WANTED—FEMALE STENOgrapher; 3 months' exp.; $7. Address N 583, Tribune.

SITUATION WANTED—EXPERT STENOgrapher, 8 years' experience; loop district preferred; salary $18 week. Address O 449, Tribune.

SITUATION WANTED—THOROUGHLY EXP. competent stenog. and office assistant; best refs.; salary, $15 to $18. Address L 485, Tribune.

SITUATION WANTED—EXPERT LADY STEnographer, ten years' experience; Remington or L. C. Smith; $15. Address O 470, Tribune.

SITUATION WANTED—COMPETENT STENOGrapher; rapid, accurate; Remington; $12. Address N 313, Tribune.

SITUATION WANTED—A1 STENOGRAPHER; 8 years' exp.; can assist on books; rapid, accurate, reliable; $15. Address K 106, Tribune.

SITUATION WANTED—LADY STENOGRAP'R, high school graduate, four years' experience; permanent. Address K 393, Tribune.

SITUATION WANTED—FIRST CLASS STENO. fire ins. exp.; $15. Address N 544, Tribune.

Miscellaneous.

SITUATION WANTED—REFINED GERMANAm. woman of pleasing appearance, 28 y., wishes any kind of respectable light work where exp. is not necessary; also country. Address O 394, Tribune.

SITUATION WANTED—BY EDUCATED French and German lady to refined family or lady's companion; willing to travel. 2962 Indiana-av. Phone Doug. 4804.

SITUATION WANTED—REFINED LADY wishes position as ladies' maid; experienced in hairdressing and beauty culture. Miss Mansson, 4446 Clifton-av. Rave 438.

SITUATION WANTED—AS COMPANION AND secretary; young lady, 26 yrs.; well educated; free to go any place. Address L 550, Tribune.

SITUATION WANTED—EXPERIENCED switchboard operator; 2 yrs.' exp. Address O 345, Tribune.

SITUATION WANTED—AS TRAVELING COMpanion with some elderly people; references exchanged. 3224 Lexington-st., Flat 2.

SITUATION WANTED—BY EXP. ACCURATE compositor; country paper; union scale. Address N 511, Tribune.

Employment Agencies.

SITUATION WANTED—TWO COMP'T. DANish girls, cook and second, or general housework; city or suburbs. 1531 Ogden-av. BURG.

WANTED—MALE HELP.

Bookkeepers and Clerks.

ASSISTANT SHIPPING CLERK—ONE WITH furniture experience. Address L D 203, Tribune.

BOOKKEEPER—6 WEEKS' TEMPORARY EMployment, assisting auditor; must write good, legible hand and have had experience on books; salary $21 week; hours 8 to 6. Address by letter only ROBERT MALLABY, Northern Michigan Transportation Co., foot of Michigan-st.

BOOKKEEPER—EXPERIENCED YOUNG MAN, accurate and rapid. Excellent opportunity if you make good. Salary $14 week to start. Give references, age, and experience. Address L A 206, Tribune.

BOOKKEEPER AND CASHIER—FOR WEST Side mfg. company; must operate typewriter; state age, exp. and salary wanted. Address K S 575, Tribune.

BOOKKEEPER—MUST BE RAPID, ACCURATE and capable of taking full charge of books for large mfg. co. State qualifications, salary expected, etc. in reply. Address F N 87, Tribune.

BOOKKEEPER—EXPERIENCED, ONE UNderstanding commission business preferred. Call 112 So. Water-st. MAURICE COHEN & CO.

BOOKKEEPER—ASSISTANT; MUST BE ACcurate; typist pref. Address N 147, Tribune.

DRUG CLERK—EXPERIENCED; GOOD wages, room, and board. 6172 Evanston-av.

HAVE OPENING FOR YOUNG MAN AS BOOKkeeper and stenographer who has ability to develop in taking entire charge of office; give full particulars as to experience, reference, age, and salary to start. Address E A 457, Tribune.

MEN—25 TO 35 YEARS, CLERK IN RAILROAD construction camps; prefer men with country grocery store experience; wages $40 month and board; 2 weeks without pay learning work. Address O 587, Tribune.

OFFICE MAN OF EXPERIENCE TO BILL, ENter, etc.; must write good hand. Address O 330, Tribune.

OFFICE ASSISTANT—WHO CAN TYPEWRITE; permanent; splendid opening. 613 Schiller Bldg.

REGISTERED PHARMACISTS—FOR RELIEF, Aug. 14; 1 week; short hours; easy work; good pay; give refs. Address K S 578, Tribune.

SHIPPING CLERK—BY LARGE MFG. CONcern; experienced. Address O 247, Tribune.

VOUCHER CLERK—KNOWLEDGE OF BK., $75. Bookkeeper, $85. Pay roll clk., $75. Junior clk., $35-$40. REYNOLDS-HODGES, 140 Dearborn-st.

YOUNG MAN—OVER 16 YEARS, EXPERIENCED IN OFFICE WORK, TO ASSIST ON FILES. MUST BE ABLE FURNISH GOOD REFS. WITH APPLICATION. STATE SALARY. ADDRESS L A 207, TRIBUNE.

YOUNG MAN—FOR SHIPPING DEPT. WITH tailor to the trade experience. Apply stating age, experience, and salary expected. Address L A 416, Tribune.

YOUNG MAN FOR OFFICE WORK FOR NOR. Side plant; must be accurate and good penman; give references and salary. Address L E 307, Tribune.

YOUNG MAN—IN FOREIGN DEPT. OF A large export house; ambitious young man with accounting experience; pay and future prospects good. Address L B 361, Tribune.

YOUNG MAN—EXPERIENCED IN KEEPING stock records, electrical supply house. Address O 371, Tribune.

YOUNG MAN, ACCURATE AT FIGURES, CAPAble to keep stock, good penman; references. Address L B 358, Tribune.

YOUNG MEN—2, EXPERIENCED IN COST AND stock ledger work. Apply in own handwriting, stating salary expected. Address L B 360, Tribune.

YOUNG MAN—WITH EXPERIENCE IN HAT store. GATES, 107 Madison-st.

YOUNG MAN—AS TELEPHONE OPERATOR AND for general office work. Address K J 95, Tribune.

Salesmen, Solicitors, Etc.

WANTED—FIVE FIRST CLASS STOCK SALESmen, at once. Liquor Dealers Legal Reserve Life Insurance Company, 715 Baum Building, Danville, Illinois.

WANTED—2 EXPERIENCED SOLICITORS CApable of handling big proposition; 1 good organizer also wanted. J. A. SLOCUM, 221 State-st., 4th floor.

WANTED—2 GOOD SALESMEN FOR FIRST class proposition at once. Address E P 486, Tribune.

STREET SALESMEN—FOR A LIVE PROPOSItion during conclave week; no competition. Apply 1143 Marquette Bldg.

WANTED—SPECIALTY SALESMAN FOR northern Illinois towns; good position for a live hustler. Address O 583, Tribune.

WANTED—STOCK SALESMAN OR PROMOTER of first class ability for venture appealing to nine men out of ten. Address O 313, Tribune.

WANTED—HIGH CLASS SPECIALTY PREmium salesman; good paying proposition. UNION MFG. CO., 126 N. Union-st.

ADVERTISING SOLICITOR WANTED—EXP.; Chicago or traveling; big com.; permanent. Electric Interurban Ry. Guide, 220 205 La Salle.

WANTED—SALESMEN OF ABILITY. ADDRESS furnishing references E B 17, Tribune.

SOLICITORS WANTED—FIRST CLASS PROP.; experience not necessary. Apply 740 E. 47th-st.

WANTED—FURNISHING SALESMAN WITH good references. 208 W. Madison-st.

WANTED—MALE HELP.

Salesmen, Solicitors, Etc.

$5,000 A YEAR MAN.

MAN, 25 TO 40 YEARS OF AGE, WITH LIBERAL EDUCATION AND SOUND BUSINESS TRAINING, TO SELL A HIGH CLASS SPECIALTY IN DEVELOPED TERRITORY. EXPERIENCE IN THE SALE OF INSURANCE, CASH REGISTERS, CORRESPONDENCE COURSES, ETC., DESIRABLE. A SPLENDID OPPORTUNITY FOR A LIVE, ENERGETIC SALESMAN WHO HAS CONFIDENCE IN HIS OWN ABILITY TO PRODUCE RESULTS ON A DEMONSTRATED SUCCESS. EFFECTIVE INTRODUCTIONS FURNISHED.

SALES MANAGER,
R. 1010, 315 Dearborn-st.

SEVERAL CLEAN CUT, AGgressive young salesmen may have a striking opportunity if they desire to get in with a young organization and work; straight salary and commission. Apply by letter only. GARY NEWS BUREAU & ADVERTISING AGENCY, Reynolds Bldg., Gary, Ind.

La Salle Extension University, Chicago,

OFFERS immediate and congenial employment to LAWYERS AND HIGH GRADE LAW STUDENTS. Remuneration from $250 to $600 per month. PIANO, INSURANCE, AND SPECIALTY SALESMEN. To enroll students in its various departments. TEACHERS AND SCHOOL BOOK SALESMEN. To co-operate in school work in country and city. Local appointments made by addressing ENROLLMENT DEPT., 2715 MICHIGAN-AV.

TRAVELING SALESMEN

Wanted—We will make yearly contracts to go into effect immediately [exclusive territory] with A No. 1 salesmen to sell a strong line of merchandise to retail merchants in every part of the country. Applicants must be men of strictest integrity and have strong personality, unquestionable references and able to produce results. Call after 10 a. m.

ROBERT JOHNS,
200 MONROE-ST.

HISTORY SALESMEN.

Successful History Salesmen who have represented publishers of histories can secure information of monetary value by calling at Room 905 Manhattan Building, Chicago.

WANTED—LIVE SALESMEN FOR UP TO DATE subdivision in new factory town; evening and Sunday work; men with industrial insurance experience preferred; good commission; a big chance for live men to make money. Call at 1730 Tribune Building or at Clearing, west end of 63d-st. car line.

CHICAGO CLEARING LAND ASSN., 1730 Tribune Bldg.

$2.00 PER HOUR.

Double your money every sale. Wanted in millions of homes. The Lumo Kerosene Mantle Lamp [guaranteed], gives 10 times the light at ¼ cost of common lamp. Every customer a booster. Easiest seller. Territory going fast. Write quick or call, 10 to 12. JOHN S. NOEL CO., 464 Bowyer Bldg., 40 Michigan-av.

WANTED—IMMEDIATELY, FOR WELL DEveloped territory in Michigan and Indiana, a salesman of absolute integrity, a man who can and will make good with high grade line of leather belting. Liberal salary and full expense account for right man. Call between 8:30 and 9:30 a. m. Tuesday or Wednesday. J. E. RHOADS & SON, 243 Randolph-st.

IF YOU ARE A FIRST CLASS SOLICITOR, AND wish to better your condition by connecting with a large, well established house on one of the most live, clean cut, special propositions on the market, in which every employer and employe is a prospect, call at Room 802, 151 Wabash-av., and ask for MR. CLINK.

WANTED—SALESMEN

to handle the Nuway Electric Vacuum Cleaner in Chicago. Room 409, 160 Washington-st.

WANTED—BY LARGE MANUFACTURING shoe house, salesmen for the states of Illinois, Indiana, and Iowa; none but those thoroughly understanding the shoe business need apply. Address, with references, stating experience in shoe business, also rubbers, territory covered, volume of sales, and salary. K O 177, Tribune.

BOOK SALESMEN WANTED—WE HAVE THE largest and most salable line of standards and reference works, and employ most successful and unique methods. Should like to interview experienced and reliable salesmen with view to making permanent connection. HERBERT O. TOMLINSON & CO., 315 Dearborn-st., Rooms 507-510.

WANTED—SPECIALTY SALESMAN WITH pleasing and strong personality, between 25 and 35 years of age, to call on leading manufacturing concerns in Chicago; salary $20 per week and expenses to start; good chance for advancement. Address J 117, Tribune.

WANTED—AN EXPERIENCED SPECIALTY salesman for Chicago mercantile trade; a good territory open for a bright, wide awake man; our goods, which are used in all lines of business, have been on the market 25 years. Address K O 65, Tribune.

YOUNG MAN—NOT OVER 30 YEARS, WITH some experience in the furniture lines, to look after and push the selling end of this dept. of large dept. store in middle west; opportunity for man with business getting ability. Address E H 19, Tribune.

SUBSCRIPTION SOLICITORS, GOOD PROPOSItion, on The Chicago Commercial Journal and Examiner, the new financial daily; must be men of good presence and capable of approaching business men. Apply 146 Franklin-st., second floor.

SALESMEN MAKE $5 TO $10 PER DAY SELLing groceries to farmers, hotels, and restaurants; experience unnecessary; special inducements to experienced men. DANIELS & KEMPER, 3847-3849 Cottage Grove-av., Chicago, Ill.

WANTED—SALESMEN—

to sell $100 6% industrial bonds as a side line or otherwise, on liberal commission. WM. R. HILDEBRAND, 171 Washington-st.

WANTED—EXPERIENCED SALESMAN OR broker with wide acquaintance to place small amount of stock in going business needing more capital; very attractive proposition; liberal commission. Address O 312, Tribune.

WANTED—EXPERIENCED GLOVE SALESmen for city, Iowa, and Minnesota, by manufacturer making a strong line of gloves and mittens. Address K D 276, Tribune.

WANTED—WELL EDUCATED CHRISTIAN salesman; prefer one familiar with Sunday school teaching; salary and commission; money advanced for current expenses. Address K K 143, Tribune.

BROKE! YOU WOULD NOT BE IF YOU WERE one of our wide awake solicitors. We want three more clean cut, temperate young men. Apply 304, 269 Dearborn-st., Chicago.

WANTED—STOCK SALESMAN OF EXPERIence and ability on exceptionally good proposition and an opportunity to make good money. Address L A 203, Tribune.

EXPERIENCED HOUSE TO HOUSE SOLICItors; good proposition; will pay salary and com. to good man. 209 State-st. Room 1635. Phone Harrison 6694.

SALESMEN WANTED—WE MANUFACTURE the livest line of advertising novelties on the market; several brand new articles. Call now. Metal Specialty Mfg. Co., 427 W. Randolph-st.

WANTED—SOUVENIR SALESMEN TODAY, Wednesday and Thursday are the biggest and best days; you can sell our goods in the loop. Call 1419 Champlain Bldg., 126 State-st.

Boys.

BOYS—A WHOLESALE DRY GOODS HOUSE requires the services of a number of intelligent boys—those possessing clean habits and having a grammar school education can qualify. Permanent positions to those who will work. Address in own handwriting, O 249, Tribune.

BOYS—WE CAN USE A LARGE NUMBER OF boys in our various departments on drilling, milling, and assembling work. Call or address Western Electric Company, 48th-av. and 24th-st.

BOYS—ORDER FILLERS AND STOCK BOYS, 16 to 18 years of age; strong, active boys for filling orders and taking care of stock. Apply 8 to 11 a. m. SEARS, ROEBUCK & CO.

BOYS WANTED—TO MAKE $5 TO $10 A DAY selling Knights Templar souvenirs. Apply Monday morning. Alpha Press, 210 State-st.

BOYS—TO SELL SOUVENIR PHOTOGRAPH; cost 2½c; sells for 10c. Call before 9 a. m. Room 33, 66 E. Van Buren-st.

BOY—BRIGHT, FOR OFFICE WORK. Address N 445, Tribune.

BOY—STRONG BOY FOR SHIPPING ROOM. Seth Thomas Clock Co., 70 Wabash-av.

BOY—EXPERIENCED ON STAMPING OR other power press. Apply 53 E. Illinois-st.

BOY—BRIGHT, CLEAN OFFICE BOY; WAGES $5 per week. Address O 531, Tribune.

BOY—FOR STOCK ROOM AND ERRANDS. Room 800, 215 Wabash-av.

BRIGHT BOY—OVER 16 YEARS OLD, FOR OFfice work; must have good references. Apply to Mr. Canfield, Albert Pick & Co., 199-209 Randolph-st.

EXPERIENCED BOY IN JOB PRESS. 58 E. Illinois-st.

OFFICE AND ERRAND BOY, ABOUT 16 YEARS of age, for permanent position with a large South Water-st. wholesale produce house; must write a fair hand. This is good opening for bright, ambitious lad. Wages to start $7.00 weekly. Address, in own handwriting, O 376, Tribune.

OFFICE BOY—FOR PERMANENT POSITION with a firm in the Heyworth Bldg.; must be neat and intelligent, 15 years or over; salary, $4.50. Answer in own handwriting. Address K S 579, Tribune.

OFFICE BOY—MUST BE OVER 16 YEARS OF age and must have some experience. Apply, with references. S. OPPENHEIMER & CO., 449 Wabash-av.

STRONG BOY—FOR LIGHT SHIPPING, ERrands, etc.; chance for advancement. Apply at once. JOHN S. NOEL CO., 40 Michigan-av.

TO A GOOD, BRIGHT AMERICAN BOY WE OFfer an opportunity above the average; must be about 17 years old and quick to learn; to such a boy with at least 2 years' high schooling we will give a permanent place with an excellent future. Acetylene Apparatus Mfg. Co., 356 Dearborn-st., 9th floor.

WANTED—BOYS THAT ARE BRIGHT, WITH 50c to $1.00 can make $5 to $10 a day during conclave week. Call at Room 25, 53 River-st., all week.

Professions and Trades.

BAKER—FIRST CLASS ONE; CAKES AND PAStry; steady work; $20 per week; near Chicago. Address M., Bakers Helper, 315 Dearborn-st.

WANTED—MALE HELP.

Professions and Trades.

BLACKSMITH—COMPETENT, FAMILIAR with plow work; steady job; good pay to work out of town; no strikes. Room 404, 167 Dearborn-st.

BLACKSMITHS AND HAMMERMEN—FOR heavy work. Apply Steel Car Forge Co., Hammond, Ind.

CHEMIST—WITH PACKING HOUSE EXPERIence, for out of town packing house. State salary expected. Give refs. Address O 286, Tribune.

CLOAK AND SUIT OPERATORS, FINISHERS, and pressers to work in open shop out of town. P. O. Box 370, Chicago, Ill.

COMPOSITORS — NONUNION, thoroughly experienced on catalogue work; $21 per week to competent men. Write at once; give phone number. Address L D 213, Tribune.

CUTTER ON SILK WAISTS AND DRESSES—First class; steady work all year round; experienced only need apply. F. M. JAME & CO., 175 Monroe-st.

CYLINDER PRESS FEEDERS—FOR NIGHT work. 78 Sherman-st., 4th floor.

DENTIST—EXP. OPERATOR; $150 TO START. Address J W 237, Tribune.

DENTIST—FIRST CLASS OPERATOR; PERmanent position; good salary. 289 Wabash-av.

DENTIST—GOLD POLISHER, YOUNG MAN OR boy; laboratory. Address N 223, Tribune.

DENTISTS—OPERATORS AND CASE TAKERS. Call 3d floor, 146 State-st.

ENGINEER—TO RUN ALLIS-CHALMERS ENgine; must have A No. 1 references. Illinois Molding Co., 23d-st. and Western-av.

ESTIMATOR—EXPERIENCED ON MASON work. State wages expected. Address K S 580, Tribune.

FEEDER—FOR LITHOGRAPH STEAM PRESS. W. M. Welch Mfg. Co., 1516 Orleans-st.

FIRST CLASS AUTO REPAIRMAN AND chauffeur—Young man, 28 to 30; prefer one with South Side garage experience; will pay exception ally well to right man; position open to man now employed or unemployed. Address L B 357, Tribune.

FIRST CLASS DESIGNER AND DRAFTSMAN—On soda fountain fixtures, out of town. Apply at once for full particulars. 314 W. Superior-st. Schuler-Mueller Co.

FIRST CLASS MARKER AND LAYER OUT ON structural material; good future. Apply at R. Co., 16th and Rockwell.

FOREMAN—FOR SMALL MACHINE SHOP; must have electrical experience, good executive ability, references; no bad habits. Address K A 546, Tribune.

GARDENER—MAN WHO UNDERSTANDS VEGetables, shrubs, and lawns; must be good all round man; permanent position; $50 per mo. and apartment. Address O 202, Tribune.

GENERAL BOOKBINDER—EXPERIENCED IN stamping in gold on leather and cloth work. The Cargill Company, Grand Rapids, Mich.

HAND SCREW MACHINE OPERATORS—WE can use good men on hand screw machines. Call or address Western Electric Company, 48th-av. and 24th-st.

HANDY MAN—ONE WHO UNDERSTANDS plumbing, electric lights; attend boilers in winter. Apply Netherlands Hotel, 2124 Michigan-av.

LINOTYPE OPERATOR—JOB COMPOSITOR; good wages and steady employment to right party. Address Pantagraph Printing and Stationery Co., Bloomington, Ill.

LINOTYPE OPERATOR—GOOD; MUST HAVE speed of 5,000 ems; also all around makeup man; on afternoon daily; union shop. Apply at once at the Daily Post, La Salle, Ill.

LITHOGRAPHIC PRESSMAN—FOR HARRIS or Potter offset press; must be first class man, capable of taking foremanship with large commercial house in Middle West; state full experience and salary expected in first letter. Address K S 42, Tribune.

MACHINE SETTERS—OUR MACHINE DEpartments have so increased in size that we need more good men for positions as machine setters in our screw machine departments. Call or write Western Electric Company, 48th-av. and 24th-st.

MACHINISTS—WE CAN USE GOOD MEN ON milling machine work; also tool and die makers. Call or address Western Electric Company, 48th-av. and 24th-st.

MACHINISTS—TO TAKE THE PLACE OF MEN on strike, for west and south; must be competent; good wages; free transportation. Apply 150 Federal-st. [formerly 4th-av.], half block north Polk-st. station.

MACHINISTS AND TOOL MAKERS, ALL around men, at once; steady employment to good, competent men. Apply in person to Car Seat Dept., The F. & J. Co., Michigan City, Ind.

MAN—FAMILIAR WITH THE MANUFACTURE of square flax packing, must understand handling of braiding machines and lubrication. State experience and salary expected. Address E H 21, Tribune.

MECHANICAL ARTIST — FOR RETOUCHING and wash drawing. Apply at once. Mendel Engraving Co., Milwaukee, Wis.

MOLDERS—EXPERIENCED ON HOUSEWORK and light ornamental iron and bronze castings. Apply THE L. SCHREIBER & SONS CO., Cincinnati, O.

OPERATOR—FOR STEEL DIE EMBOSSING press; permanent position. Phenix Engraving Co., 162 S. Clark-st.

OPTICIAN—GOOD ALL AROUND BENCHMAN. HALBE & WALLACE, 42 Madison.

PAPER RULER—PERMANENT JOB; GOOD wages; opportunity for good man; state age, experience and references. Levey Brothers & Company, Indianapolis, Ind.

PAINTER—TUESDAY, 7 A. M. 3205 COTTAGE Grove-av., Flat 4.

POLISHERS AND BUFFERS, EXPERIENCED on stove work; steady positions and highest wages for competent men; also, extra inducements; state fully age, experience, where worked, etc. Address O 318, Tribune.

TOOLMAKERS—MUST BE GOOD, ABLE TO work from verbal instructions. Chicago Metal Wheel Co., 312 Union Park-ct.

ROUTER—COMPETENT, FOR OPEN SHOP ENgraving establishment in the East. Apply E. W. CHESTERMAN, 1237 Monadnock Blk.

TWO MEN WHO KNOW SOMETHING ABOUT candy making; good home to right party. 2540 State-st.

WANTED—CUTTER FOR CITY orders in wholesale tailoring house; steady work; excellent opportunity; state references and salary. Address L A 415, Tribune.

WANTED—
First class brass molder, one familiar with chandelier castings. BRANDT-DENT CO., Watertown, Wis.

WANTED — CUTTER BY A wholesale tailoring house to O. K. orders and change measures. Give references and salary. Address K J 96, Tribune.

WANTED—FULL MACHINE riveting gangs on new ship work; two years' work. FORE RIVER SHIPBUILDING CO., Quincy, Mass.

WATCHMAKER AND ENGRAVER—MUST BE thoroughly competent and experienced; state experience; good salary. Varney Jewelry Co., 109 N. Main-st., Wichita, Kas.

WORKERS ON CELLULOID AND BUTTON tools; man who understands the bending of celluloid. Address E H 37, Tribune.

Window Trimmers.

WINDOW TRIMMER—FOR CLOTHING AND furnishings, in city of 30,000, within 200 miles of Chicago; only first class, experienced man; steady position. Call at Room 1610 Republic Building, between 10 and 1 Wednesday.

House Servants.

COOK—FIRST CLASS JAPANESE, FOR SUBurban home; 25 miles west of Chicago, on N. W. and Aurora and Elgin lines; references. Address E P 227, Tribune.

HOUSEMAN—ONE WHO CAN COOK; REFERences required. 427 Diversey-blvd.

Janitors and Porters.

JANITORS—CALL AT 685 WEST 61ST-PL. after 6 p. m.

Agents.

MEN AND WOMEN EVERYWHERE—MAKE Russell's new confection, "Dairy Cream Crisp," in your own home and reap a rich harvest of gold; a few samples, wholesale or retail, and it goes like wildfire; $5 to $10 a day; success sure; a child can make it; no expense for tools; conforms to pure food law; first batch more than pays for formula and raw material. For special free offer write quick to CHAS. E. RUSSELL, 716 Clybourne-st., Milwaukee, Wis.; 30 years a candy expert.

WANTED—AGENTS AND STREET SALESMEN TRIENNIAL CONCLAVE WEEK TO SELL BEAUTIFUL ART PICTURE, MASONIC PRESIDENTS OF THE UNITED STATES, FOR OFFICE, HALL, AND HOME DECORATION. READY SELLER. CALL EARLY TUESDAY. EDWARDS & DEUTSCH LITHOGRAPHING CO., 2320-2332 WABASH-AV.

SALES AGENTS—OUTSIDE CHICAGO; SPLENdid proposition for live men; knowledge of nursery business not necessary. We teach you the business; pay each week. Western New York Nurseries, Rochester, N. Y.

AGENTS—TO SELL ONE OF THE BEST BOOKS on the market. Can make from $10 to $20 per day. Write for territory. CHAS. B. McKNIGHT, Fowler, Indiana.

100 MEN AND BOYS WANTED—TO SELL Knights Templar souvenirs; easily make $5 to $15 a day. 210 S. Canal-st., nr. Adams.

WANTED—AGENTS FOR FAST SELLING NOVelties; large profits. Address O 159, Tribune.

Stenographers and Typists.

STENOGRAPHER—YOUNG MAN, GOOD OPERator, with some experience; high school education desirable; capable of attending other detail work; moderate salary to start; permanent, with advancement; state salary expected. Address L D 210, Tribune.

STENOGRAPHER—YOUNG MAN; RAPID, NOT afraid of work; good prospects. Apply CLAY, ROBINSON & CO., Union Stockyards.

STENOGRAPHER—ONE HAVING EXPERIence in Chicago lumber office preferred. Address K J 94, Tribune.

STENOGRAPHER—GOOD, YOUNG MAN; OFfice experience. Address O 304, Tribune.

WANTED—MALE HELP.

Stenographers and Typists.

STENOGRAPHER—CORRESPONDENT, ASSIST SALES MGR. OF LARGEST LOOSE LEAF FACTORY IN THE WORLD; PREFER YOUNG MAN WHO HAS WORKED IN A STATIONERY OR ALLIED LINES; MUST HAVE GINGER IN HIS BLOOD, GRAY MATTER IN HIS HEAD; ALL LETTERS HELD IN STRICTEST CONFIDENCE. WRITE, GIVING FULL PARTICULARS, TO MR. WINANS, CARE C. S. & R. B. CO., INC., SACRAMENTO AND CARROLL-AV.

Miscellaneous.

ABLE BODIED MEN FOR THE U. S. MARINE Corps, between the ages of 19 and 35. Must be native born or have first papers. Monthly pay $15 to $69. Additional compensation possible. Food, clothing, quarters, and medical attendance free. After 30 years' service can retire with 75 per cent of pay and allowances. Service on board ship and ashore in all parts of the world. Apply at U. S. Marine Corps Recruiting Office, 260 S. Clark-st., 304 S. State-st., 11 S. Halsted-st., or 504 Milwaukee-av., Chicago, Ill.

BARTENDER—FIRST CLASS. CADILLAC Hotel, Wabash and 22d-st.

COPY WRITER—TO FURNISH COPY BY THE job; state prices and give your qualifications. For an agency. Address L D 204, Tribune.

FIRST CLASS, SOBER HAT AND FURNISHing man, capable of trimming, selling, and buying, and not afraid of hard work and long hours. To such we can offer exceptional opportunity. Regal Hat Co., 3845 Cottage Grove-av.

FURNITURE MAN—ALL ROUND; WHO UNderstands his business. 755 Wells-st.

HILLMAN'S

Want an experienced freight elevator man; must be sober and industrious. Steady position and good salary. Apply at Superintendent's office, 4th floor.

STATE & WASHINGTON-STS.

LABORERS—APPLY MR. LEE, METROPOLItan Railway Battery room, North-av. and Robey.

MACHINE MEN AND LABORERS—IN FURNIture factory, in good town; two hours out of Chicago; pleasant surroundings and steady work for right men. Address E H 3, Tribune.

MAIL ORDER MAN—THOROUGHLY EXPERIenced in mail order business, "agency plan"; must write producing follow-up letters and advertising matter; thoroughly familiar with active, wide awake, tried out selling plans and filing systems. None but sober, reliable married man need apply. Give age, height, weight, schooling, full particulars and where so employed in first letter. Strictly confidential. Address M. BROWN, 2127 Franklin-av., St. Louis, Mo.

PACKERS—EXPERIENCED CROCKERY AND glassware; come ready for work. L. KLEIN, 14th, Halsted and Liberty-sts.

PACKER—APPLY AT ONCE. WESTERN BARGAIN HOUSE, 242 E. Madison-st.

POLICY WRITER—EXP. FIRE INSURANCE, with some knowledge of stenography. State exp. and salary wanted. Address L 595, Tribune.

WANTED—AUTOMOBILE MANAGER AND salesman for large branch house handling $1,600, $2,500, and $5,000 cars. Address L D 214, Tribune.

WRINGER MAN—EXPERIENCED. PEERLESS Laundry, 4432 State-st.

YOUNG MAN—IN ORDER DEPT., ELECTRICal supplies; Remington operator. Address K J 93, Tribune.

YOUNG MAN—STRONG, NOT AFRAID TO work. References as to honesty required. Apply 1427 Michigan-av.

Help Wanted with Investments.

IF YOU HAVE ABILITY AS GENERAL OFFICE man or salesman and $3,000 to invest in profitable established manufacturing business, you can obtain good salaried position and 60% of the entire stock. Address L C 556, Tribune.

HOTEL MANAGER WITH $2,500, SALARY $125. Ave. div. 24%. MR. HENRY, Hotel Myers, 744 Root-st.

Employment Agencies.

HIGH GRADE MEN, "LOOK."

Every one of these positions are positively open and just as represented. We could fill this entire column telling you about others. We are having an unusually strong run on Bookkeepers and Ledgermen, paying $900-$1,500 per year, as well as Stenographers and Junior Clerks.

Sales Manager, $5,000-$8,000, stocks and bonds; Auditor, $5,000-$7,000, prefer packing experience; Factory Manager, $4,000-$5,000, strong personality; Sales Manager, $3,000-$5,000, large proposition; Advertising Man, $2,000-$3,000, good correspondent; Traveling Auditor, $1,200-$1,500, financial; Traveling Auditor, $1,200-$1,500, packing; Traveling Auditor, $1,200-$1,500, single, could use good bookkeeper; Cost Accountant, $1,200-$1,500; Chief Draftsman, $2,000; Collection Man, $1,200, pianos; Supt., $3,000, pianos; 2 Auto Salesmen, $1,200-$3,000; Bookkeeper, $1,300, full set; Cost Clerk, $900, automobiles; 2 Ledgermen, $18; Stock Keeper, $15, crockery.

15 Clerks, $600-$780, various firms, principal requirement good at figures; Fisher Bill Clerk, $900; Cost Clerk, $900, autos; 9 Beginner Stenographers, $600-$780, various firms; 18 Stenographers, $780-$1,040, various firms, who are willing to give you a substantial increase to make change; Cr. Man, $2,000, mfr. exp.; 3 Bill Clerks, $5-$20; Voucher Clerk, $900, R. R.; 8 Bookkeepers, $900-$1,200, various firms, double entry; Extender, $18-$15; M. C. B. Clerk, $20; Bank Messenger, $35; 3 Bookkeepers and Stenographers, $12-$18, combination; Window Trimmer, $70; 6 Bookkeepers, $780-$1,040, double entry; who are willing to become traveling auditors or branch men for a prominent mfr. concern; Bill Clerk, $13, packing; Ad Writer, $1,800, department store; 2 Bill Clerks, $600, Elliott-Fisher; Bookkeeper and Cashier, $1,200, take charge; Bookkeeper and Biller, $900, foundry.

Bookkeeper, $1,040, garage; Bookkeeper, $1,200, auto mfr., near Chicago; 4 young men, $8-$9, clean cut, good education, to enter stock department prominent automobile concern to learn business; 5 Clerks, $520-$600, neat appearance, for high grade downtown office; Correspondent, $1,500, nursery; Registered Pharmacist, $720; Sirup Mixer, $1,200; Timekeeper, $600, nights.

Come in today prepared to do business. We will be closed for about one hour during the big parade, but will be on the job the balance of the time. Come in today ready to be placed.

BUSINESS MEN'S CLEARING HOUSE, 323 Women's Temple, 184 La Salle-st.

10 YOUNG MEN
FOR RAILROAD OFFICE.
$50-$60.

BOYS AND YOUNG MEN.
TO LEARN MACHINIST'S TRADE, 15C HR. UP.
TO LEARN ELECTRICAL TRADE, $7 WK. UP.

Bookkeepers	$18-$25	Express clerks	$50
Stenos., coml.	$15-$25	Exp. wagon men	$40-$50
Stenos., R. R.	$60-$65	Baggagemen	$55-$60
Railroad clerks	$50-$75	Laundry ch'kers	$12-$15
Grocery clerks	$12-$16	Estimators	$12-$15
Groc. bill clerk	$15-$16	Collectors	$10-$12
Clerks, gen. office	$10-$12	Weighers	$10-$12
Shipping clerks	$12-$15	Platform men	$9-$12
Mdse. checkers	$10-$11	Packers	$10-$12
Bill clerks	$10-$15	Freight men	$10-$12
Delivery boys	$8-$9	Butchers	$17-$18
Stock clerks	$8-$10	Coopers	$15-$18
Office boys	$6-$8	Factory boys	$6-$9
Errand boys	$6-$7	Boys, ship'g rm.	$7-$9

HALF DOZEN openings for every BRIGHT BOY over 16 that calls. Must have factory men, $2.50. CHICAGO CONVENTION CITY JUST NOW. Many visitors would like to locate here permanently if assured satisfactory employment. Combine business with the trip. Prompt, polite, courteous attention. Strangers given every assistance in locating positions, etc.

LA SALLE AGENCY, R. 13, 161 RANDOLPH-ST.

CLERKS AND BOYS—

Wouldn't you be willing to pay a week's salary if we could place you in a position with one of Chicago's most exclusive firms today? That is what we charge, and we get those good positions with the higher grade firms being under direction of Business Men's Clearing House. Drop in today and look over the many excellent openings we have for Bookkeepers and Assistants, 9 Ledger Men, $10-$15; 16 Stenographers, $10-$15; Typists, Ledger, Cost, Bill, File, Entry, Receiving, Shipping, Stock, Railroad, Bank, Insurance, General Office Clerks and clean cut young fellows without a day's experience.

20 Office Boys, with the very best firms in the city, willing to pay, $5-$9. Now is the time to pick out a good job, because a month later things will not be nearly so brisk. Hurry over now.

CRAIG AGENCY, 507, 160 Washington-st.

MY WIFE DON'T OBJECT—
I'LL MEET YOU AFTER SUNDOWN
if you can't call on me during office hours.
I have over 100 good jobs open for

BOOKKEEPERS.	CORRESPONDENTS.
AUDITORS.	STENOGRAPHERS.
LEDGER CLERKS.	DRAFTSMEN.
RAILROAD CLERKS.	BILL CLERKS.
OFFICE BOYS.	JUNIOR CLERKS.

Salaries $1,800 per year down to $5 per week. It's worth your while to see me this week. Remember, no registration fee is charged at my shop, and I'm skeptical of people who do.

FRANK LEHAN, Employment Manager, AMERICAN RAILWAY BUREAU, 132 Clark.

WE NEED ALL KINDS OF OFFICE MEN AT once. No registration fee.

1 fire ins. daily report examiner	$1,200.00
3 fire insurance bookkeepers	$70.00-$85.00
6 bank bookkeepers	$70.00
14 ledger men or asst. bookkeepers	$65.00
6 gen. office clerks, A1 firm	$12.00
3 stenos., rapid advancement	$15.00
8 bank clerks, small banks	$32.00
4 bill clerks and extenders	$12.00
7 junior clerks, bank, ins., or mfg.	$8.00
6 boys, 16 years old	$6.00

TRUEBLOOD EMP. CO., 1011, 153 La Salle-st.

ACCOUNTANT, $2,000; BOOKKEEPER AND Credit Man, $1,300; Bookkeepers and Ledger Clerks, $15 to $18; Sales Correspondent, $75; Stenographer and Bookkeeper, $80; Disbursement Voucher Clerk, $80; Freight Interline Clerks, $65 to $75; Sten'graphers, $10 to $20; Extenders, $15; Timekeeper, to leave city, $65; General Office Clerks, $10 to $18; Bank Clerks, $40 to $50; Stock Clerk, Jewelry Exp., $18; Collectors, $12. Merchants' Cler. Exch., 808, 108 La Salle-st.

ACCOUNTANT, CREDIT & OFFICE MGR. $150

Young, bright auditor	100
Accountant, analyze accts.	$75-100
2 ledgermen, customers' accts.	$70-90
5 bookkeepers, d. e.	$12-20
5 clerks, genl. office	$12-15
Stenographer, good Rem. opr.	100

Natl. Clerical Bureau [606], 132 Clark-st.

ALWAYS IN NEED OF HIGH GRADE MEN. BUSINESS SERVICE CO., 1017, 140 DEARBORN-ST. CONNECTIONS IN ALL PRINCIPAL CITIES.

BOOKKEEPERS AND LEDGER MEN, $?, $15; claim clerk, $15; office men, $, $14. KING'S, 92 La Salle-st., or 225 Dearborn-st.

WANTED—CHEFS, 2D COOKS, WAITERS, HOtel clerks, and porters. All kinds help. City Employment Agency, 39 La Salle-st.

MECHANICAL DRAFTSMEN [3], 2 MECHANical engineers; 1910 graduates. Call The Engineering Agency, Inc., 1662 Monadnock Block.

OFFICE MEN—MORE JOBS THAN CAN FILL. Square Deal Employment Ass'n, Room 1, 155 Washington-st., entrance through bank.

Trade Schools.

AUTOMOBILE SCHOOL—CHICAGO SCHOOL FOR MOTORING, F. E. EDWARDS, Instructor. 1455 Michigan-av. Phone Calumet 3684.

MEN AND BOYS—TO LEARN PLUMBING, electricity, bricklaying, painting, decorating; big demand at highest wages, day and evening. Call or write. Coyne School, 1705 N. Ashland-av.

LEARN TO BE A TELEGRAPH OPERATOR—Jones' School of Telegraphy, R. 20, 200 Clark-st., near Jackson.

DON'T FORGET—THE AUTO SCHOOLS OF America train men properly—and places them in good jobs. 1600 Michigan-av. Tel. 1066 Calumet.

WANTED—MALE HELP.

Trade Schools.

SALESMEN WANTED—NO EXPERIENCE REquired; hundreds of positions open paying from $100 to $500 monthly and expenses; our free book, "A Knight of the Grip," will show you how to get one of them. Write [or call] for it today. Address National Salesmen's Training Assn., Dept. 441, Monadnock Blk., Chicago. Branches, New York, Kansas City, Minneapolis, San Francisco, Atlanta.

CLASSES IN DRAFTING, ARCHITECTURE, detailing and designing, mathematics, and surveying, now being organized; day and evening courses. Call or write THE ATHENÆUM, 26 E. Van Buren-st., 6th floor.

LEARN BARBER TRADE—FEW WEEKS REquired; constant practice; expert instructions; tools furnished; some wages while learning. Call or write New Method Barber School, 612 Madison.

WANTED—FEMALE HELP.

Bookkeepers and Clerks.

ADDRESSERS.

Several young women for addressing catalogues and circulars. Rapid handwriting essential. Call 8 to 10 a. m.

SEARS, ROEBUCK & CO.

ASSISTANT BOOKKEEPER—YOUNG LADY; must be quick, accurate, and write a nice hand; splendid opportunity for the right party. EDWARD E. STRAUSS & CO., 250 Market-st.

BRIGHT GIRL IN OUR AUDITING DEPT.; experience unnecessary; must be quick and accurate figurer; permanent position and splendid prospects for one who can fill the position satisfactorily. MAURICE L. ROTHSCHILD, State and Jackson.

D. E. ASSISTANT BOOKKEEPER—EXPERIenced; must operate typewriter, be accurate, and good penman; good salary to right person. Apply Magazine Circulation Co., 269 Dearborn-st.

FILING CLERKS—EXPERIENCED; GOOD OPportunity for those who understand their work thoroughly; fine chance for promotion; will pay good wages. Chicago House Wrecking Co., 35th and Iron.

FILE GIRL—MUST BE THOROUGHLY EXPERIenced and rapid. Address O 373, Tribune.

GIRLS FOR GENERAL OFFICE WORK AND BILLING.

Must have a good education and be able to write a plain, neat hand. Experience desirable but not necessary; permanent positions. Salary according to experience and ability. Call 8 to 10 a. m.

SEARS, ROEBUCK & CO.

GIRL—COMPETENT TO FIGURE EXTENsions; must be able to figure discounts and write invoices on Oliver typewriter. Belden Mfg. Co., 23d and Western-av., convenient to Douglas Park branch Met. L.

MULTIGRAPH OPERATOR—EXPERIENCED; good chance advancement. Room 603, 59 Dearborn-st.

OFFICE GIRL—WITH EXPERIENCE AND some knowledge of book work, for North Side plant; give reference and salary. Address L E 309, Tribune.

THREE YOUNG LADIES FOR OUR ENTRY and filing dept.; prefer girls with mail order experience; must write a plain, rapid hand; $7 to start. Apply to Mr. Canfield. ALBERT PICK & CO., 199 to 209 Randolph-st.

TICKET WRITERS—EXPERIENCED. APPLY 7th floor, Chicago Tailoring Co., 195 Market-st.

WANTED—SEVERAL YOUNG ladies, ages 20 to 25, for office work Saturdays; will pay good salary to bright young ladies who can take orders by telephone and write a plain hand, good spellers, etc. This extra work will lead to openings in a large institution where good salaries are paid and working environments are of the very best. Answer in own handwriting, giving complete information about yourself and telephone number where possible. Address K J 328, Tribune.

WOMAN CHECKER FOR RESTAURANT; GOOD salary; steady work. Address O 106, Tribune.

YOUNG LADY—BRIGHT, ACCURATE; BILLING and stenographic work, who can read notes, do letter filing, assist cashier. Call Tuesday morning. LINDAHL, LAVICK & CO., 291 5th-av.

YOUNG LADY—FOR FILING AND GENERAL office work; permanent position; state age and salary. Address L 464, Tribune.

3 EXPERIENCED GIRLS FOR LONGHAND writing. 805 Steinway Hall.

Saleswomen, Solicitors, Etc.

WANTED — EXPERIENCED SALESWOMEN FOR DRESS SKIRTS. APPLY SUPT.'S OFFICE, 9TH FLOOR.

CARSON PIRIE SCOTT & CO., State and Madison-sts.

LADY SOLICITOR—6424 S. HALSTED-ST.; salary $1.50 per day and commission. Call between 2 and 9 p. m. South Side Academy of Music.

WANTED—DRY GOODS SALESLADY, GENeral experience; good salary, permanent. 4506-12 Evanston-av.

YOUNG LADY—TO SELL A LIVE K. T. SOUvenir all this week; no competition. Apply 1143 Marquette Bldg.

WANTED—EXPERIENCED SHOE SALESLAdies. Grossman Shoe Co., 201 Masonic Temple.

Domestics and Cooks.

COOK AND LAUNDRESS—EXPERT, WHITE women; prefer those speaking German and English; four in family, four in servants; new estate and seven miles from city limits; car fare paid both ways to talk over particulars; wages $15 a week; chance of raise if satisfactory, $25 being the limit. First phone at expense of Palos Park 336.

COOK—FIRST CLASS, FOR SUBURBAN HOME 25 miles west of Chicago on the N. W. and Aurora and Elgin lines; good salary. References. Address J C 373, Tribune.

COOK—EXPERIENCED, FOR COLLEGE WITH 125 boarders; give references. Mount Morris College, Mount Morris, Ill.

COOK—WITH REFS.; FAMILY OF 3. 3957 Ellis-av.

GENERAL HOUSEWORK—GIRL; SMALL FAMily; $6 per week. 638 E. 50th-st., 2d, cor. Champlain. Mrs. P. Spiegel.

GENERAL HOUSEWORK—AN EXPERIENCED German or Swedish girl. 1360 E. 52d-st. Midway 2553.

GENERAL HOUSEWORK—GIRL, GOOD WAGES and good home for right girl; suburb, South Side. Address O 301, Tribune.

GENERAL HOUSEWORK—NO WASHING. 1314 E. 52d-st., near Kimbark-av.

GENERAL HOUSEWORK—MUST BE GOOD cook; $5.00; two in family. 7528 Bond-av.

GIRL—UNDER 25; SMALL FAMILY; NO WASHing; assist with 2 yr. child; Norwegian or German preferred; best references; $25. Drexel 1249.

GIRL FOR GENERAL HOUSE WORK. 6041 Prairie-av., 2d flat.

GIRL ABOUT 16 FOR LIGHT HOUSEWORK. 350 E. 58th-st., 2d apt.

HOUSEWORK—MIDDLE AGED WOMAN, COMpanion and general housework; two adults; good home; wages. 4406 Sidney-av., near Lake-av.

SECOND GIRL—FOR HOUSEWORK, TO IRON, and wash; must speak German and English. 2d floor, 5148 Michigan-av.

WANTED—NEAT, ORDERLY GENTLEWOMAN who is a good cook, to manage (under her own name) a beautiful home with ten boarders. Town of six thousand, near Chicago. Good wages. Social recognition. Give address. State age. References. Address K K 385, Tribune.

WOMAN FOR GENERAL HOUSEWORK IN north shore suburb; prefer one having daughter about 15 to assist with children. Inquire Room 1610, 134 Monroe-st.

WOMAN—MIDDLE AGED; GENERAL HOUSEwork; 2 in family; small apart.; private bath. ADE, 4444 Drexel-blvd., 2d apt.

Waitresses and Hotel Help.

CHAMBERMAID — GOOD WAGES, STEADY work. Cadillac Hotel, Wabash and 22d-st.

CHAMBERMAID—GREAT WESTERN HOTEL, 38 E. Harrison-st.

WAITRESS—11:30 TO 2:30; ALSO 3 HOUR girls; aprons furnished. 134 Wabash-av.

Housekeepers and Caretakers.

HOUSEKEEPER—FRENCH; GOOD HOME. Address N 265, Tribune.

Dressmakers and Seamstresses.

EXPERIENCED FITTERS ON WOMEN'S SUITS AND COSTUMES; PERMANENT POSITIONS TO COMPETENT PEOPLE. APPLY 12TH FLOOR, SOUTH ROOM. MARSHALL FIELD & COMPANY, RETAIL.

SLEEVE MAKER, SKIRT AND WAIST FINISHer and apprentices. 4472 Evanston-av.

Milliners and Trimmers.

WANTED—MILLINERY TRIMmers, makers, and apprentices; long season; good pay. Apply at once.

GAGE BROTHERS & CO., Wholesale Millinery, 2241 INDIANA-AV.

EXPERIENCED MILLINER—ORDER FILLER, acquainted with trimmed hats preferred; refs. required. Importers and Manufacturers Co., 186 Wabash-av.

WANTED—FEMALE HELP.

Milliners and Trimmers.

GIRLS OVER 16 YEARS TO LEARN THE MILlinery trade. We pay $3.00 per week while learning. NATHAN HERZOG & CO., 215-217-219 E. Monroe-st.

MILLINERY TRIMMER—COMPETENT, AT once; must have first class city experience. DE JONGH, 2060-2062 N. Clark-st.

Girls.

BINDERY GIRLS—EXPERIENCED IN OPERating Smythe sewing machines. The Cargill Company, Grand Rapids, Mich.

GIRL IN DENTIST'S OFFICE. CALL TUESday before 9 a. m. ready to work; $5.00. Champlain Bldg.

GIRLS—OVER 16 YEARS OLD, FOR LIGHT factory work. Apply Monday. SHANE, CAUGHERTY & CO., 518 S. Canal-st.

GIRL—FOR WRAPPING AND LABELING PATent medicines and toilet goods. United States Pharmacal Co., 10 Franklin-st., Chicago, Ill.

GIRLS—2, AT ONCE; NO EXPERIENCE NECESsary. Apply M. THOME, 75 Monroe-st., Majestic Bldg.

GIRLS FOR LABELING, 16 YRS. OLD. 2d floor, 233 Market-st.

IN MUSICAL WORKSHOP, GIRL TO ASSIST in the construction of novelties; half days. Address O 561, Tribune.

STENCIL FILING GIRLS — EXPERIENCED. Prairie Farmer, 322 W. Monroe-st., 1 blk. west Union depot.

Nurses and Governesses.

ATTENDANT—TO WAIT ON INVALID LADY and assist with housework; Protestant preferred. Call after 1, 4430 Clifton-av.

HIGHLY EDUCATED NORTH GERMAN LADY, experienced teacher of German, French, and music; taught in private school 5 years in Paris, wants position as governess or private tutor; can furnish fine references. Address MISS B. HARRIES, care Mr. Marxsen, 2022 Eastwood-av., near Robey, Ravenswood. Phone Edgewater 5611.

RELIABLE WOMAN TO TAKE CARE OF INfant one month old. Telephone Randolph 156, 1 to 3 p. m. only.

Laundresses and Day Work.

LAUNDRESS—PRIVATE FAMILY IN RIVERside wants good laundress who is willing to do other work; reference required. Address N 5, Tribune.

LAUNDRESS—EXP., IN SMALL HOSPITAL laundry equipped with machinery. Call Sunday before 12 o'clock, 2551 N. Clark-st.

LAUNDRESS—GOOD; 4 IN FAMILY; $2 A DAY. 4136 Michigan-av.

WOMAN—BY DAY FOR CLEANING, WASHING and ironing. CAMPBELL, 5245 Michigan-av., Flat 1.

LAUNDRESS—FIRST CLASS, AT ONCE. Kenmore-av.

Stenographers and Typists.

COMBINATION STENOGRAPHER AND BOOKkeeper; reference and experience required. Address N 547, Tribune.

SPANISH STENOGRAPHER—ALSO UNDERstanding English and capable of translating it into Spanish. Reply in own handwriting. Marine Eye Remedy Co., Chicago.

STENOGRAPHERS.

Young stenographers with at least one year's experience; must be competent and capable of rapid advancement. Starting salary $10 to $12, according to ability. Call or write.

SEARS, ROEBUCK & CO.

STENOGRAPHER AND ASSISTANT FOR SUBurban office; must live adjacent to Elsie division of C. M. & St. P. R. R.; salary moderate to begin, but chance for advancement; must be good penman and fairly accurate with figures; answer in own handwriting, giving particulars about self; also salary expected. Address O 304, Tribune.

STENOGRAPHERS—2, CAPABLE, NEAT, ACcurate, and speedy; h. s. education; excellent salary; permanent positions; refined, agreeable associates; no overtime. Call immediately. Novelty Co., Jackson-blvd. and Green-st.

STENOGRAPHER—FEMALE, WHO HAS HAD bookkeeping or card record experience; permanent position; $10. Reply in own handwriting. Address L B 137, Tribune.

STENOGRAPHER—YOUNG WOMAN, REMINGton No. 10 operator; accurate and reliable. Apply to Office Manager, 12th floor, CARSON PIRIE SCOTT & COMPANY, State and Madison.

STENOGRAPHER AND ENTRY CLERK—ONE with experience; must be a good penman and accurate at figures; permanent and pleasant position inside the loop. Address O 243, Tribune.

STENOGRAPHER—FIRST CLASS; MUST BE rapid and accurate; $6 to start; splendid chance for advancement if services are satisfactory. Apply J. L. TAYLOR & CO., 222 Van Buren-st.

STENOGRAPHER — FOR TEMPORARY POSItion in a large office. Must be competent. Salary $16. Answer giving full particulars. Address B 217, Tribune.

STENOGRAPHER—YOUNG WOMAN, NEAT and accurate. Salary $10 to $15 per week. L. C. Smith or Underwood machine. Chicago Portrait Co., 328 Wabash-av.

STENOGRAPHER—RAPID AND ACCURATE; experience with electrical supply house preferred. Address O 317, Tribune.

STENOGRAPHER—LADY, EXPERIENCED; permanent position. JOHN W. ECKHART & CO., 311 N. Carpenter-st.

STENOGRAPHER—ELECTRICAL SUPPLIES; Remington operator; must be rapid. Address L A 414, Tribune.

STENOGRAPHER — YOUNG LADY, SMITH Premier operator; thoroughly experienced. KIRCHHEIMER BROS. CO., 433 W. Chicago-av.

STENOGRAPHER—FIRST CLASS, WITH EXperience in advertising; salary $15. Apply Prairie Farmer, 322 W. Monroe, 1 blk. w. Union depot.

STENOGRAPHER—EXPERIENCED IN WHOLEsale clothing house. WEIL, PFLAUM & CO., 241 Franklin-st.

STENOGRAPHER — PERMANENT POSITION; wages $15.00. Address L A 208, Tribune.

STENOGRAPHER — EXPERIENCED; SMITH Premier. Apply 53 E. Illinois-st.

STENOGRAPHER—EXPERIENCED. APPLY 138-144 State-st. EVAN LLOYD & CO.

STENOGRAPHER—SMITH PREMIER; TWO weeks' work. 605 Railway Exchange.

TWO TYPISTS—EXPERIENCED; GOOD POSITION TO RIGHT PERSONS. 228-19 Dearborn-st.

TYPIST—GOOD, BRIGHT REMINGTON OPERator of at least two years' experience; light, congenial office hours, 9 to 5. In reply state age, experience, nationality, and salary expected. Applications not giving above qualifications not considered. Address L B 368, Tribune.

TYPISTS—EXPERIENCED; FILING-IN WORK; $1.50 per M; our operators make $12.00 to $14.00 per week. EVELYN CUNINGHAM, 7 Randolph-st.

TYPISTS—FOR ADDRESSING AND FORM work; must be over 16 years of age and capable of turning out neat, accurate work. Call 8 to 10 a. m. SEARS, ROEBUCK & CO.

Miscellaneous.

COLORED GIRLS AS HAT TRIMMERS ON men's hats. Phone Aldine 397.

HAIRDRESSER— 1104 MILWAUKEE-AV.

LADIES—HOME WORK; APPLY TRANSFERS; $1.50 doz. Work guaranteed. 39 S. State-st., Room 312.

REFINED, HIGHLY EDUCATED LADY WITH best of references to act as governess for two girls 12 to 16 years old. To go to the Pacific coast until the middle or last of September. Will return in time for opening of schools. Will not interfere with their duties after school opens. If satisfactory will make permanent arrangements to look after them during vacation times. In reply give references, nationality, languages spoken, and where educated. Address L C 564, Tribune.

SAMPLE PASTERS — EXPErienced sample pasters wanted for work in our Clothing Department. Apply at once.

SEARS, ROEBUCK & CO.

STUDENT TO HELP DURING SPARE TIME for room and board; good home, pleasant surroundings; 20 minutes to Normal School. Address O 311, Tribune.

WOMAN—GOOD POSITION FOR ONE WITH forceful personality and ambition. Address L 65, Tribune.

Free Typewriter Employment Bureaus.

WANTED—A NUMBER OF STENOGRAPHERS, experienced and beginners, for temporary and permanent positions, in and out of the loop. Call day at 8:30. Underwood Typewriter Company.

EXPERIENCED STENOGRAPHER FOR choice position in loop. Salary $18 and permanent. Oliver machine. Call early. The Oliver Typewriter Company, 47 Dearborn-st.

SMITH PREMIER STENOGRAPHERS, TYPISTS, and billers; permanent and temporary positions; good salaries. Smith Premier Typewriter Co.

WOMEN — TEMPORARY AND PERMANENT steno. positions. Remington Typewriter Co.

Applications for Employment Agency Licenses.

SERVARIO PITASSE, 1018 S. HALSTED-ST., agency The Royal Employment Agency, same address.

MR. I. H. HERK, 1631 WARREN-AV., PRESIdent of the S. M. Barnes incorporated theatrical exchange, 112 S. Clark-st.

Employment Agencies.

HIGH GRADE WOMEN.

Do you REALIZE within 30 days you will have a great deal of trouble in locating a better position? DO YOU REALIZE that we have over 100 of the very best openings with some of the most exclusive firms in the city, who are now willing to pay you $2-$5 per week increase to secure your services? These positions are permanent. We naturally handle the most exclusive positions, being under direction of Business Men's Clearing House [high grade men only]. Come in, positions open for stenographers, paying $10-$15 per week. Now is the time to get located permanently. Drop in and look over the many excellent openings, paying $7-$25 for

Private secretaries, stenographers and beginners, bookkeepers and assistants.

Ledger, cost, pay roll, file, entry, mailing, and general office clerks.

Switchboard, comptometer, Elliot Fisher, Multigraph, and graphophone operators, and neat appearing young women without experience. Remember, general office work; hurry over now today as we never had so many excellent openings.

CRAIG AGENCY, 507, 160 Washington-st.

3 BOOKKEEPERS	[illegible]
10 stenographers	[illegible]
3 Fisher bill clerks	[illegible]
25 office girls	[illegible]

AMERICAN EMPLOYMENT ASSOCIATION, N. e. cor. Dearborn and Randolph-sts., Bank Floor.

BOOKKEEPER, $18; STENOGRAPHERS, $10-$15; Stenographer and Bookkeeper, $15; Bookkeeper and Cashier, $12; Office Clerk and Typist, $10; Correspondent, $10; Office Assistant, $10; Typists, $7 to $12. Merchants' Cler. Exch., 807, 108 La Salle-st.

LEDGER CLKS., $12-$15. BILLER, $10. Steno., $8-$20. Typists, $6-$8. REYNOLDS-HODGES CO., 140 Dearborn-st.

WANTED—FEMALE HELP.

Employment Agencies.

Typists, Stenos., Cashiers, Addressers, Phone Op., Head Waiters.

HOUSEKEEPER, OUT OF CITY, $45.
RECEPTION ROOM WOMEN, $30.

Restaurant Cashiers, day, no Sunday	$8-$11	Salad woman, A 1 restaurant	$12
Hotel checker, 1st class hotel	$40-$50	Cook, easy job near by resort	$12
Typing clerks	$6-$9	Housekeepers	$35-$45
Ass't clerks	$7-$8	Caretakers	$20-$23
File clerks	$7-$10	Seamstresses	$20-$25
Addressers	$6-$10	Linen room	$25-$30
Typists	$8-$10	Head waitress	$35-$40
Stenographers	$6-$18	Waitresses	$9-$11
Bookkeepers	$10-$15	Chambermaids	$20-$35
Bkpr. and steno.	$12-$15	Cooks	$12-$17
Reception room	$30-$35	Second cooks	$10-$12
Office girls	$7-$8	Pantry girls	$20-$25
Cash & asst. bkpr.	$10-$12	Pastry cooks	$10-$12
Pantry clerks	$7-$8	Factory girls	$7-$10
Saleslady	$7-$10		

A new lunch club has given us an order for all the help they will need.

Stenographers, thoroughly capable, experienced, and well recommended, $18 up.

Demand for cooks, waitresses, chambermaids, housework girls, etc., for city, suburbs, country, Highland Park, Fox Lake, and Indiana and Michigan resorts. Many places that two or more can go together. All hotel, institution, and restaurant positions include meals and salaries named, and many of them include room also.

Separate entrance for women. Prompt, polite, courteous attention. Strangers given every assistance in locating positions, etc.

LA SALLE AGENCY, R. 13, 161 RANDOLPH-ST.

STENOGRAPHERS AND OFFICE CLERKS, BOOKKEEPERS AND TYPISTS. NO REGISTRATION FEE.

Private and private secretaries	$18.00
Stenos., permanent	15.00
Stenos., small concerns	12.00
Typists or bill clerks	12.00
Asst. bookkeepers	12.00
Gen. office clerks	8.00
Girls, learn office work	$6-$7

TRUEBLOOD EMP. CO., 1011, 153 La Salle-st.

STENOGRAPHERS, OFFICE GIRLS, $8 TO $25. Square Deal Employment Assn., Room 1, 155 Washington-st. Entrance through bank.

Trade Schools.

WANTED—LADIES TO LEARN HAIRDRESSING, manicuring, facial massage, chiropody, or electrolysis; few weeks qualifies; big demand for graduates at splendid pay; can have your own place with small capital; join now. Moler College, 86 Wabash-av.

DRESSMAKING-MILLINERY SCHOOLS.

VALENTINE'S COLLEGE FURNISHES GOOD salaried positions to its graduates free; start now to fit yourself for the fall work; your learning the Valentine self-calculating system is a guarantee that you are getting the very best knowledge in this line in the world; your success is assured; our methods of instruction are the most practical, simple, accurate, and complete; our teachers are the best; any one can enter and make garments for themselves or others at 50 cents a day. Day and evening school. Evening school, $1 per week. Patterns cut to measure, guaranteed to fit. Call or write for further particulars to VALENTINE'S TAILORING COLLEGE, 88 State-st., 2022 N. Clark-st., or 2721 State-st.

SUCCESS, SUCCESS, SUCCESS—FOR FALL work start now and take advantage of our SPECIAL OFFER. We teach dresscutting, dressmaking, designing, and ladies' tailoring from A to Z. Our method gives our pupils more prestige than any other school in the city. If employed, enter our evening school Mon., Wed., and Fri. Only $1 per week. Patterns cut to order, guaranteed to fit. Visitors welcome. McDOWELL SCHOOL, 41 STATE-ST. PHONE CENT. 5623.

PATERSON SCHOOL OF MILLINERY DESIGN. THE LEADING SCHOOL. Enter now for fall term. Suite 611, 6 Madison-st., cor. Michigan-av.

HOUSEHOLD GOODS.

WILL SELL AT A GREAT SACRIFICE THE ENTIRE furnishings of our beautiful furnished private residence; 14 rooms of costly furniture, massive parlor furniture, library furniture, dining room furniture, buffet, 5 elegant brass beds, 5 dressers, 4 chiffoniers, odd chairs and rockers, leather couch, bed davenport, 16 elegant rugs (all sizes), portieres, lace curtains, oil paintings, mirrors, hand carved mahogany table, bric-a-brac, dishes, cut glass, electric lamps, desk, bedding, ice box, cooking utensils, sewing machine, mahogany piano, and many other household necessities. Everything we have is modern, and best money could buy and has been used less than one year. All must positively be sold this week at some price. Will sell separate pieces. Any reasonable offer will be accepted on any article. If convenient call today.

1230 Dearborn-av., Half block north of Division-st.

GERMAN LADY, GIVING UP BEAUTIFUL home, refurnished in April new, will sacrifice everything in this 16 room residence regardless of value. Magnificent parlor suit, library suit, leather couch, dining suit, dressers and chiffoniers in Circassian walnut, genuine mahogany, French mirrors, massive brass beds with French box springs and hair mattresses, Turkish rockers, art chairs, beautiful 9x12 rugs; also smaller ones; oriental rugs, Chinchistane $10; 5x8 copy Serapi $5; Battenberg and Brussels net lace curtains, portieres, pedestals, oil paintings, dishes, cut glass, silverware, a very fine and new upright mahogany piano, music books, vases, bronzes, etc. Sell any article separately; accept any fair offer. Call today; must vacate this week. Private residence, 4404 Grand-blvd. Indiana and 43d-st. car to Grand-blvd.

EXCEPTIONAL OPPORTUNITY—CONTENTS of a 12 room house; piano, leather parlor suite, leather davenport, leather rockers, oriental rugs, oil paintings, dining table, and chairs, sideboards, buffet, set of Haviland china over 100 pieces, 5 bedrooms complete with rugs, dressers, brass beds, springs, mattresses, center table, chairs, rockers, etc.; grand opportunity for any one going housekeeping; most of these goods are less than one year old. 3417 South Park-av. Aldine 1248.

FOR SALE—1 PORCH SETTEE, 1 SMALL CREX rug, 1 porch table, 1 leather chair, 1 Japanese table, 1 mahogany chair, 1 small oak rocker, 1 mahogany serving table, 1 mahogany writing desk, 1 brass bed, 1 3 piece Chippendale parlor set, 1 5 piece walnut bedroom set, 1 walnut davenport, 1 walnut library table, 2 gas lamps, leaded glass shades and bronze pedestal; must sell on account of departure. 5540 Kenmore-av. Phone 976 Ravenswood.

ALL THE REMAINING FURNISHINGS OF MY elegantly furnished private residence must be sold before tomorrow night by the piece or together; 12 beautiful rugs, 5 brass beds, massive leather pieces, parlor set, buffet china cabinet, sewing machine, upright piano, dishes, etc.; also collection of oil paintings. The entire lot for $100 cash. These goods are almost new, only slightly used and were selected from the very best. 3207 Michigan-av.

MUST SELL BEFORE TOMORROW NIGHT ALL the furnishings of my private residence; 25 beautiful rugs, 10 oil paintings, parlor set, davenport, piano, sewing machine, curtains, portieres, music cabinet, 5 brass beds, dressers, chiffoniers, etc.; also oak dining set, 100 piece dinner set, and collection of hand painted china. A beautiful home. 125 PIECES, $125 CASH. 1900 Sheridan-rd., nr. Diversey-blvd.

STORAGE GOODS—FINE MAHOGANY PARLOR suit and library table, brass and iron beds, dressers, davenports, sideboard buffets, sectional bookcase, chiffoniers, pedestal dining table, and leather seat chairs, refrigerator and ice box, gas ranges and cook stoves, and other furniture. 6206-5-7 Wentworth-av.

ORIENTAL RUGS—MY OWN PRIVATE COLLECTION, most beautiful and rare wares, must be sold this week at any price. Very fine Kermanshah, Khiva, Feraghan, Senna, Shiraz, Beloochistan, Kazak, etc.; also imported brick-a-brac, paintings, etc. Call today. 4404 Grand-blvd.

FOR SALE—ENTIRE CONTENTS OF ELEGANTLY furnished apartment, consisting of parlor and library furniture, bedroom suites, brass beds, Turkish rugs, sideboard, china cabinet, table, elegant dining room chairs, and kitchen utensils. Third flat, 3340 Michigan-av. Phone Oakland 4430.

WILL SELL CHEAP, AS AM LEAVING CITY, a leather settee, wing chair, upholstered wing chair, weathered oak buffet, single bed, Khiva rug, typewriter and table, oak bookcase. 5541 Lexington-av. H. P. 3944.

PEDESTAL EXTENSION TABLE AND SIX chairs, special for the week, $16.75. AMERICAN HOUSEHOLD SUPPLY CO., 377-379 Wabash-av., near Harrison-st.

WANTED—WILL PAY HIGHEST CASH PRICES for entire furniture of houses and flats; no odd pieces wanted. BARR, 1166 W. Madison-st. Phone Monroe 98.

FURNITURE AND RUGS—High grade factory samples at 40% to 70% less than store prices. MEYER-WERNER CO., Factory and Sample Store, 341-343-345 Wabash-av.

WANTED—HIGH CLASS FURNITURE OF every description. Call up T. W. PHILPOTT, Auctioneer, 6324 Cottage Grove-av. Phone Doug. 1146.

QUARTERED SAWED OAK DESK AND chair for a complete brass bed in good condition. Address K S 572, Tribune.

BRASS BED, SPRING, AND MATTRESS COMPLETE, $15.50; factory to home. GRAND RAPIDS FURNITURE & RUG CO., 337 Wabash-av.

FURNITURE SOLD DIRECT FROM FACTORY—Will save you 40 per cent. Come be convinced. GENTS FURNITURE CO., 304 Wabash-av.

WANTED—ALL KINDS OF GOOD SECOND hand furniture, carpets; will pay the best price. 3750 Cottage Grove-av. Douglas 1527.

CLEARING HOUSE FOR 5 BIG STORAGE COS.' household goods; practically new; pianos; must sell at any price. TALLON, 6234 Wentworth-av.

HIGHEST PRICE PAID FOR GOOD AND HIGH class household goods and pianos. 3414 North-av. Tel. Humboldt 1463.

FOR SALE—ORIENTAL RUGS, FURNITURE, lace curtains, pictures; must sell at once. 5017 Grand-blvd., 1st apt.

WANTED — FIRST CLASS REFRIGERATOR; must be cheap for cash. Phone North 702.

MISSION OAK DINING ROOM SET; MISSION roll-top desk. Doctor's office, 828 Sheridan-rd.

LEASEHOLDS.

SPLENDID OPPORTUNITY—18 ROOM CORNER flat, near South Side L; every room rented; no vacancy; hardwood floors; three baths; steam; separate water heater; rent $50; income $160; price $1,200 cash only; no agents; other business calls me for sailing. Address E H 44, Tribune.

FOR SALE—ELEGANTLY FURNISHED 7 ROOM flat on account of leaving city; 3 rooms pay more than rent; all occupied; ½ block from L station and surface lines; no agents. Address N 475, Tribune.

HANDSOMELY FURN. 10 ROOM HOUSE; LOW rent; velvet rugs, brass beds, fine piano; good income; sacrifice, part time. 3130 So. Park-av. Call 1-4.

FOR SALE—NEWLY FURN. 4 ROOM APT. Must be sold all together. 4244 Evanston-av., 1st apt.

FOR SALE—ELEGANT 12 ROOM FURNISHED house, full of roomers; fine location; cheap. SCHWANDT, 260 So. Clark-st.

18 ROOM ROOMING HOUSE, SUPERIOR-ST.; rent $50, income $125; price $600, terms. CHITWOOD, 1169 Ashland Block.

8 ROOMS, FINELY FURN., NEAR UNIVERSITY, clearing $70; steam; bargain. Address O 91, Tribune.

AM LEAVING CITY AND MUST SACRIFICE my 20 room completely furn. hotel; best corner in city; no agents. 2979 Cottage Grove-av.

FOR SALE—ON ACCOUNT OF DEATH, 14 RM. furnished house. 1021 W. Van Buren-st.

FOR SALE—FURN. 6 RM. APT.; REAS. CALL evenings and Sun. 5259 Prairie. Drex. 5467.

STOVES.

GARLAND COMBINATION GAS RANGES, Radiant castings, Radiant Gem Base Burners. Ask your dealer for them. Wholesale, 267 Lake-st.

LOST AND FOUND.

LOST—WEDNESDAY AFTERNOON, ON STATE-st., young black female Daschund with brown markings on paws and brown spot over each eye; name Marie Louise. 4830 Kenwood-av., on collar. Reward if returned to this address, or telephone Oakland 181.

LOST—WILL PARTY WHO TOOK CHAIN purse from seat at Washington Park refectory Monday, about 4 p. m., communicate with MRS. W. S. KEENER, 5329 Prairie-av.? Phone Went. 7248. Reward.

STRAYED OR STOLEN — SMALL WHITE French poodle, has 3 little puppies; if returned will give $10 or one pup; answer by name [Baby]; little puppies are grieving. 3332 Vernon-av. Mrs. Douglas.

LOST—YOU CAN'T GET MORE THAN $30 FOR stud you took from me Tuesday evening; will pay that amount and ask no questions; article is keepsake, otherwise would not give anything to recover same. Address J 459, Tribune.

LOST—LIGHT TAN LEATHER CASE, LEFT ON bench of Fort Sheridan station. Finder can receive reward by delivering same to Room 3 Oak Park Y. M. C. A.

LOST—ON BOULEVARD OR IN JACKSON OR Washington Park, large scarab bracelet; liberal reward. MRS. LYNCH, 206 N. Hamlin-av. Phone Kedzie 272.

LOST—LADY'S GOLD HEADED UMBRELLA, either in Fair or Indiana-av. car; initials "H. L. C." on head; suitable reward. 3635 Prairie-av., 2d apt.

LOST—AUG. 8, 1910, $10.00 REWARD, BLACK and white dog named Babe. Address O 250, Tribune.

LOST—BUNCH OF KEYS NORTH OF WINDSOR-av. Reward. GEO. W. MATHISON, 256 E. Madison-st.

LOST—SUNDAY EVENING, BETWEEN 7 AND 10 o'clock, vicinity downtown, string coral beads. Telephone Harrison 967. Reward.

LOST—AUG. 8, ON WASHINGTON-ST., LADY'S gray cravenette coat. Return to 3979 Vernon-av. Reward.

LOST—MAN'S CORAL STICK PIN, BETWEEN South Shore Country club and Northwestern R. R. station. Phone Lake View 4526. Reward.

LOST—SUNDAY NIGHT, GOLD GARNET bracelet; reward. Waudun Apts., 39th and Ellis-av., Apt. 21.

LOST—2 KEYS, MARKED "M" AND "B"; also brass key. Return 208 Steger Bldg. Reward. Wabash-av. and Jackson-blvd.

LOST — POCKETBOOK CONTAINING PASSES over Burlington and Oregon R. R. Return to Morrison hotel.

PERSONAL.

PERSONAL—H. E. R.: ANXIOUS TO HEAR from you. Call at general delivery for your mail. W. S.

PERSONAL—IF FRED SPENCER, ALDEN, IA., is here for conclave, call at Room 435, 158 Adams. AN OLD FRIEND.

PERSONAL—E. F. S.: WILL FORGIVE AND forget and desert all for you; will meet anywhere. SARAH.

BUSINESS PERSONALS.

Fat Folks

Your Weight, Double Chin, Bust, Abdomen, Hips Reduced. Fatty Heart Cured.

An honest, safe, harmless, and quick reduction and a square deal by the Dr. Snyder Treatment; 29 years successfully before the public. Strictly confidential. Consultation and booklet free. Call or write today.

O. W. T. SNYDER, M. D., 89 STATE-ST., CHICAGO.

PERSONAL — MASSAGE AND ELECTRIC treatments given by a graduate nurse; ladies only. Suite 5 and 7, 4601 Evanston-av. Tel. Edgewater 7494.

PERSONAL—EMMA; JONAS, LADIES' TAILOR, is located at 90 Wabash-av.; received my suit yesterday; it is perfect; you better order your suit now. You save at least $10.00. MAY.

PERSONAL—HAIRS REMOVED, $1 PER HOUR; moles, $2 each; guaranteed permanently; sittings 50c. MME. VAUGHAN, 329 N. Homan-av. Kedzie 4032.

PERSONAL—ROACHES, BUGS, RATS, EXTERMINATED from your premises under guaranteed contract. Call, write, or phone Harrison 6039. FREDERICK PERES & CO., 427 State-st.

PERSONAL—MISS HOGET, 512 VENETIAN Bldg., expert in electrolysis, scalp, and facial treatment, hairdressing, and hair goods. Instruction in all branches. Phone Central 5870.

PERSONAL—DR. SAUNDERS, 146 STATE-ST.—Features made perfect; wrinkles, scars, pimples, moles removed; complexion refined.

PERSONAL—MME. FOLLETTE, 70, 182 STATE-st.—Superfluous hair, warts, moles, permanently removed with electric needle; no pain; no scar.

PERSONAL—MISS GRAEF, MISS DUNHAM, and Mme. Johnson, expert in electrolysis; sittings 21. No. 78 State-st. 5th floor. Suite 51.

PERSONAL—FACIAL AND SCALP TREATMENTS, electrolysis, hairdressing, hair goods. MME. QUI VIVE, 301-307 Venetian Bldg.

PERSONAL—WE TEACH HAIRDRESSING, manicuring, facial massage, scalp treatments. Send for free booklet. E. Burnham, 70-72 State-st.

PERSONAL—SUPERFLUOUS HAIR ON THE face; 20 years in business; 3 expert operators. MME. STIVER, 1407 Auditorium Bldg.

PERSONAL—HAIR AND SCALP TROUBLES promptly cured; results guaranteed. LA VIDA, 601, 34 E. Washington-st., opp. Marshall Field's.

PERSONAL—LOUISE K. TAYLOR, 92 STATE-st., Suite 517, restores gray hair to natural color without dyes. Investigate.

PERSONAL—FACE SPECIALISTS—65 RANDOLPH-ST., 6TH FLOOR, COR. STATE. J. E. TOMPKINS, M. D. H. R. ENLOE, M. D.

PERSONAL—MARVIN'S CASCARA CHOCOLATE Tablets, the Great Constipation Cure. Only in metal boxes, 30 doses 25c. At Druggists'.

PERSONAL—ARE YOU GOING DEAF? THE Baker Microphone will make you hear. Call at 168 Wabash-av., or write.

PERSONAL—WE TEACH ALL BRANCHES OF hairdressing, etc. Booklet free. SCOTT'S HAIR DRESSING SCHOOL, 163 STATE-ST., CHICAGO.

PERSONAL—SUPERFLUOUS HAIR, MOLES, etc., destroyed forever by electric needle. MME. AUGUSTA KALLMAN, 34 E. Monroe-st., R. 606.

PERSONAL—WHALEBONE TEETH; NEW INVENTION. See large ad; $5 set. Specialists painless extraction. Boston Dental Co., 146 State-st.

PERSONAL — WE TEACH HAIRDRESSING, scalp treatment, facial treatment, electrolysis, etc. Indiv. instruct. Marinello School, 57 Wash.-st.

PERSONAL—FACE, SKIN, SCALP, AND FEATURE specialists. NEW YORK ELECTROLYSIS CO., 39 State-st.

PERSONAL—SWEDISH MEDICO-GYMNASTIC massage, electric treatments. Suite 618, 246 Michigan-av.

PERSONAL—HUMAN HAIR GOODS—For sale lowest prices in city. TEMPLE HAT SHOP, 59 Randolph-st.

PERSONAL—PROF. DAVIS, 34 MONROE-ST., removes Wrinkles, Pimples, Moles, refines complexion; 10 treatments, $5. Trial free.

PERSONAL—BEAUTIFUL OIL PAINTINGS after photos, cheap. Address K 510, Tribune.

PERSONAL—MASSAGE, ELEC. LIGHT BATHS. Madison Inst., 501 Bush Temple. Tel. North 4009.

PERSONAL—DR. D., 182 STATE-ST., R. 36, cares for all sore feet, etc.

STORE AND OFFICE FIXTURES.

JULIUS BENDER, CHICAGO HEADQUARTERS FOR STORE FIXTURES. General store and salesrooms, 901 to 911 W. Madison-st., Tel. Monroe 1712. Cor. Peoria-st. WE undersell all others.

DESKS, ROLL TOPS; TYPEWRITERS, FLAT tops; tables and chairs, all in good condition, at very low prices. FRANKLIN DESK FACTORY, 46 E. Jackson-blvd.

STORE AND OFFICE OUTFITS AT FACTORY prices; partitions, railing, etc. STONE STORE & OFFICE OUTFITTERS, Factory 541 Wabash-av. Phone Harrison 6061.

STORE FIXTURES, NEW AND SECOND hand; inducements to out of town buyers; special outfits made to order on short notice. American Store Fixture Co., Halsted and Monroe-sts.

SALE—ROLL TOP DESK LEA. OFFLAT desk, swivel chair, 4 arm chairs, settee; all are mahog.; 9x12 wilton rug, also Sitka refrigerator. Phone Edgewater 6548.

DESKS, CHAIRS, PARTITIONS, SAFES, ETC.; filing cabinets, tables, counters, shelving bought and sold. CASEY & SON, 45 5th-av.

FOR SALE — DELICATESSEN FIXTURES; shelves, counter, showcases, etc.; reasonable. 426 W. 69th-st.

LARGE SELECTION OF NEW AND USED desks, chairs, tables and office furniture at half price. R. SABATH DESK CO., 318 Dearborn-st.

FOR SALE—TWO NATIONAL CASH REGISTERS, one with penny keys. 192 Dearborn-st., in basement.

DESKS, SAFES, TYPEWRITERS, OFFICE FURNITURE, less than half price. 82 E. Lake-st.

SAFES.

HERRING-HALL-MARVIN SAFE CO., Successors to Hall's Safe & Lock Co. Fire and burglar proof safes and vaults. Steel filing devices. Combinations changed and safes repainted and repaired. 134-136 Washington-st. Phone Main 1462.

SAFE—HALL'S COMPANY'S SAFES. DONNELL SAFE CO., 200-202 E. Washington-st. None genuine without Our Trademark.

$50, NEW HALL SAFE, 3X2¼X3¼; FIREPROOF; $40 buys elegant $175 mahogany roll top desk. 1312 Columbus Bldg., 103 State.

NO WATERED STOCK, NO OFFICIAL HEAVYweights, and always the right price and terms at SABATH SAFE CO., 158 Lake-st.

SAFES, VAULT FRONTS, WALL SAFES—NEW and second hand; high quality; low price. The Howe Scale Co., 1315-25 Wabash-av.

LARGEST STOCK NEW AND SECOND HAND safes in the city. DIEBOLD'S SAFE AND LOCK CO., 196 5th-av. Established 50 years.

LEGAL NOTICES AND PROPOSALS.

NOTICE IS HEREBY GIVEN THAT SEALED bids will be received for the purchase of $10,000.00 of construction bonds of School District No. 24, in Josephine County, Oregon, drawing 5% interest, payable semi-annually, said bonds payable absolutely in 20 years. Said bids shall be sealed and be accompanied by a certified check for $1,000.00, and will be received up to and including the 6th day of September, 1910, and that the School Board will open and consider said bids September 7th, 1910, at 3 o'clock p. m. of said day. Said Board reserves the right to reject any and all bids. Bids should be handed or addressed to FRANK THOMPSON, Clerk of the School Board of School District No. 24, Merlin, Josephine County, Oregon.

LAWYERS.

WE QUICKLY COLLECT WAGES, NOTES, rents, claims of every description on percentage. THE ATLAS ADJUSTMENT COMPANY, 140 Dearborn-st., Suite 717. Tel. Randolph 1973.

LAWYER CALLS AT YOUR HOME. ALL CASES: injury, bankruptcy, other troubles; easy terms; no advance charges. Address K F 177, Tribune.

JOSHUA R. H. POTTS, COUNSELOR AT LAW, 140 Dearborn-st. Suite 1112. Cent. 5560.

PENNINGTON & GUTHRIE, ATTORNEYS AT LAW, 407 Ashland Block, Clark and Randolph-sts. Randolph 1056.

TO RENT—ROOMS—SOUTH.

TO RENT—2009 PRAIRIE-AV.—KNIGHT TEMPLARS AND VISITORS TO CONCLAVE WILL FIND HANDSOMELY FURNISHED ROOMS SINGLE OR EN SUITE; ALL CONVENIENCES, INCLUDING SHOWER BATH, RUNNING WATER IN EVERY ROOM, ETC.; USE OF LIBRARY, PIANO, GYMNASIUM, AND PHONE; ONE BLOCK FROM LAKE; CONVENIENT TRANSPORTATION. CALUMET 5195.

TO RENT—YOUNG WOMAN HAS DELIGHTFUL suite of rooms; priv. lavatory; facing Michigan-av.; priv. entrance; near 36th-st.; will rent to couple who can pay for best. Address K N 261, Tribune.

TO RENT—2301 PRAIRIE-AV. VISITORS TO CONCLAVE WILL FIND LARGE, COOL FRONT ROOMS, PRIVATE LAVATORY; 10 MIN. FROM LOOP; 1 BLK. TO TRANS. PHONE CALUMET 4983.

TO RENT — ELEGANT FURNISHED, LARGE front parlor, piano, electric lamps; everything modern and up to date; also two smaller rooms; half block to 43d L express and surface cars. 4247 Prairie-av.

TO RENT—BEAUTIFUL FURNISHED ROOMS opposite Washington Park, single or en suite; private bath and lavatory; breakfast optional; excellent transportation; private family; exclusive neighborhood. Phone Wentworth 7015.

TO RENT — 5337 WASHINGTON-AV., BEAUTIFUL large front room with alcove, private family; large porch; nr. I. C. exp. and surf. Ph. Hyde Park 6875.

TO RENT—2969 MICHIGAN-AV., ELEGANTLY furn. newly decorated large rooms; single or en suite; h. and c. water; private baths; 10 min. to loop. Phone Douglas 1512.

TO RENT—3328 INDIANA-AV., LARGE, WELL furn., pleasant rooms; all conveniences; WELCOME, KNIGHTS TEMPLAR; S. S. "L" or Ind. electric. Douglas 4652.

TO RENT—MICHIGAN-AV., NEAR 29TH-ST.—elegantly furn., newly decorated rooms, in strictly modern private apt.; gentlemen or couples. Ph. Calumet 1156.

TO RENT—4208 OAKENWALD-AV.—UNUSUALLY attractive large and small front rooms, overlooking lake; I. C. surface and "L" 1 block; private family.

TO RENT—2112 PRAIRIE-AV.—BEAUTIFULLY furnished rooms, single or en suite; shower baths; walking dist.; choice neighborhood; 1 blk. trans.; conclave visitors accom. Phone Cal. 3574.

TO RENT—4100 INDIANA-AV., WELL FURN., neatly kept room in private house; electric light, gas, bath, L exp. service. Phone Drexel 4548.

TO RENT—LARGE, LIGHT, STRICTLY MODERN furnished room, private family; no other roomers; fine neighborhood. Drexel 2328. 731 E. 50th-pl., 3d.

TO RENT—6440 ELLIS-AV., 2D, CAN ACCOMmodate 10 visitors during Masonic conclave; strictly modern private home, 2 blks. to "L" exp. Phone Midway 4881.

TO RENT—LARGE BAY WINDOW FRONT rooms, gas, phone, bath, individual lavatory, 12 min. from downtown, near lake and park; day, week, or month. 5817 Monroe-av.

TO RENT—811 E. 60TH-ST., 3D, LIGHT, COOL room in private house; blk. to Wash. Park; near amusement parks; gentle. preferred; "L" exp. Went. 7209.

TO RENT—3736 INDIANA-AV., 3D APT.; Knights Templar and their friends; large, pleasant front rooms; convenient trans. facilities to downtown; all conveniences. Aldine 1016.

TO RENT—4553 LAKE-AV. CAN ACCOMMOdate a few KNIGHTS TEMPLAR during conclave or permanent parties; I. C. and surf. Tel. Oakland 1889.

TO RENT—PARTY 4 GENTS. CONCLAVE VISITORS, can find nice, large, cool, front room; conveniences; good transp.; reason. 2510 Prairie-av. Cal. 4196.

TO RENT—3338 INDIANA-AV., 3D, TO KNIGHTS Templar or permanent; desirable outside room; private entrance; large closet; reasonable. Drexel 2187.

TO RENT—6147 KIMBARK-AV., ROOMS EN suite or single; advantageous for Masonic conv.; near University of C., I. C., and "L" exp. H. P. 3563.

TO RENT—4618 INDIANA-AV., 3D APT.; SUITE 3 large cool front rooms, modern, phone; 1 blk. 47th L exp.; gentlemen preferred or couple emp.

TO RENT—4509 PRAIRIE-AV., 2D FLAT, SUITE of three furnished rooms, suitable for bachelors; conveniences; references.

TO RENT—4210 OAKENWALD-AV., LIGHT, airy room, near lake, ½ block Ken. L and I. C. cars. Drexel 5819.

FOR RENT—BEAUTIFUL ROOMS FOR 3; meals if desired. 3958 Langley-av., Flat 3. Phone Douglas 564.

TO RENT—ROOM WITH OR WITHOUT BOARD for 1 or 2; private family; near 60th-st. and Prairie-av. Phone Normal 1649.

TO RENT—3240 LAKE PARK-AV., NEWLY FUR. rooms, overlooking lake; beautiful location; good transportation.

TO RENT—3009 CALUMET-AV., APT. E, nicely furnished rooms; hot water, good home, conclave visitors; best transportation.

TO RENT—3624 AND 3626 CALUMET-AV., 2D apt. furn. rooms; visitors or permanent; 1 blk. 35th Elevated. Phone 9089 Wentworth.

TO RENT—ELEGANT FURN. ROOM FOR Knights Templar; excellent trans. 4008 Grand-blvd., 1st apt.

TO RENT—ELEGANT FRONT ROOM, BATH adjoining; private family; $3.50. 3622 Indiana-av., 1st.

TO RENT—217 E. 31ST-ST., FLAT 33, BEAUTIFUL rooms; accommodate 3 or 10 during conclave; bath, elevator; ½ blk. east Indiana-av. car.

TO RENT—FIRST CLASS ACCOMODATION FOR 6 gentlemen during conclave; electric light, bath. Phone Wentworth 5871. Flat 1, 5325 Indiana-av.

239 E. 31ST-ST., COR. PRAIRIE-AV.—ROOMS for Conclave visitors; excellent trans.; meals opt. Phone Drex. 9069. MRS. COCHRAN.

TO RENT—NICELY FURN. FRONT SUITE with bath to gentlemen for Conclave week. 3000 Mich.-av., Apt. 41. Phone Doug. 371. S. S.

TO RENT—NICELY FURNISHED OUTSIDE room suitable for 2; references required. Price $5. 5609 Prairie-av. Normal 5551.

TO RENT—NEWLY FURN. FRONT ROOM; new flat; every mod. convenience. Cole, 4355 Indiana-av.

TO RENT—LARGE LAKE FRONT ROOM OFF porch; modern flat; phone, etc.; small private family. 4467 Oakenwald-av., 2d.

TO RENT—121 [OLD NO. 788] E. 46TH-ST., BEtween Mich. and Ind., large front room; modern; L exp.; ind. surf.; suitable for 2. Tel. Drexel 4518.

TO RENT—4450 OAKENWALD-AV., APT. C, beautiful front room; also 2 connecting rooms; modern apt.; I. C., "L," and surface.

TO RENT—VISITORS IN THE CITY THIS week may find 3 large rooms in exclusive home. Phone 3869 Douglas.

TO RENT—3139 MICHIGAN-AV., 2D APT., NEW and well furnished room; private lavatory, fine bath, phone; board optional.

TO RENT—FURNISHED ROOMS; CONCLAVE visitors; private family; select location. 6219 Kimbark-av., 3d apt.

TO RENT—3439 MICHIGAN-AV., FRONT RMS., lavatories; breakfast opt.; S. S. L, Indiana surface; reasonable.

TO RENT—LADY HAS MODERN ROOMS, CENtral; out of town transients; gentlemen or couples. 2722 Indiana-av. Phone Calumet 4155.

TO RENT — NICELY FURNISHED ROOM, large, airy rooms; phone; Indiana electric and elevated Ry. 4707 Calumet-av., Apt. F.

TO RENT—3024 MICHIGAN-AV., FRONT ROOM, running water, $3.50; single room, $2; phone; no children.

TO RENT—PLEASANT ROOM, $1.50; HOUSEkeeping, $2.50; modern detached house; steam; beautiful location. 820 46th-st., nr. Drexel.

TO RENT—LARGE, LIGHT, AIRY, WELL FURnished room; private lavatory; phone; best transportation; gentleman. 4439 Indiana-av., 3d.

TO RENT—CONCLAVE WEEK, OUTSIDE RMS., conveniences; $2 per day 2 persons; elevator service. 740 E. 36th-st., Apt. 10. Aldine 2600.

TO RENT — 5041 CALUMET-AV., 2D APT., furnished rooms, transient or permanent people; ¼ block Jackson Park express.

TO RENT—NEATLY FURN. ROOM; PRIVATE home. 46th and Prairie-av. 3691 Drexel.

TO RENT — 5822 PRAIRIE-AV., LARGE OUTside room, Knight Templars; nr. "L" express.

TO RENT—3000 MICHIGAN-AV., APT. 21, rooms for conclave week for 25 to 50 people.

TO RENT—FURNISHED ROOMS, 5929 PRAIrie-av., meals; could accommodate 3-4 people.

TO RENT—FURN. ROOM FOR TWO; MEALS optional; opp. "L" station. 435 W. 67th.

TO RENT—FRONT ROOM OPPOSITE PARK; private; gentlemen. HARKER, 371 E. 55th-st.

TO RENT—3000 MICHIGAN—ROOMS FOR 25 OR 50 people during the conclave.

TO RENT—1636 MICHIGAN-AV., HANDSOMEly furn. rooms; run. water; walking distance.

TO RENT—2311 INDIANA-AV. LARGE, NICELY furn. cool rooms; run. water; modern; phone.

TO RENT—442 E. 44TH-ST., 3D, OUTSIDE room; modern conv.; "L" express and 43d surf.

TO RENT — 4749 PRAIRIE-AV., 2D APT., NICEly furn. room, mod.; nr. 47th L. Ken. 1268.

TO RENT—3217 VERNON-AV., ROOMS, LOW rates; good transp. Kenwood 1184.

TO RENT—4658 LAKE-AV., 2ND S. FLAT—Front or side rooms, ½ blk. I. C. and 47th-st. elec.

TO RENT—CLEAN, LIGHT ROOMS; RESIdence. 3224 Vernon-av.

TO RENT—NEATLY FURN. FRONT PARLOR at 2973 Indiana-av., South Side.

TO RENT—2 FURN. ROOMS, ALL CONV. 2421 Calumet-av.

TO RENT—LARGE, LIGHT ROOM. CALL AFTERnoons. 1446 E. 54th-st., 2d Apt.

TO RENT—FRONT ROOMS SUITABLE FOR 2; piano; reasonable. 4336 Calumet-av., 3d.

TO RENT—6216 ELLIS-AV., 3D, 2 LIGHT, COOL rooms; private family. Midway 3335. "L" exp.

TO RENT—BEAUTIFUL ROOMS, ON MICHIgan-av., for gentlemen or couples. Tel. Cal 4106.

TO RENT—6241 WOODLAWN-AV., 2D, LIGHT, outside rooms; private home; L exp. Midway 4559.

TO RENT — BEAUTIFUL ROOM; PRIVATE home. 3989 Drexel-blvd. Phone 1282 Aldine.

TO RENT—FURNISHED ROOM; GENTLEMAN only. 3539 Michigan-av., 1st flat. Refs. required.

TO RENT—3245 INDIANA-AV., 2D—COOL FR'T room; modern. Phone Kenwood 504. Nr. L ex.

TO RENT—3800 MICH.-AV., FRONT AND REAR rooms; special rates visitors. Douglas 4285.

TO RENT—LARGE FRONT ROOM; MOD. 5444 Monroe-av. Mid. 2018.

TO RENT—VERY DESIRABLE ROOM, PRIV. bath; gentlemen or couples. Ph. Calumet 5781.

TO RENT—NEWLY FURN. FRONT ROOMS; bath, 7 E. 33d-st., Flat 3E, 2d fl., cor. State.

TO RENT—4533 INDIANA-AV., 3D FL. FRONT room suitable for 1 or 2; $4 a week. Ken. 1277.

TO RENT — NEWLY FURNISHED FRONT room; reasonable. 3650 Vernon-av., 1st apt.

TO RENT—536 E. 45TH-ST., 1ST APARTMENT; $2.50 week.

TO RENT—1219 E. 47TH-ST., NICE FURNISH'D room, with porch; phone; near I. C.

TO RENT—4635 INDIANA-AV., 2D—FINE SINgle front room; mod.; 1 blk. 47th "L"; priv. fam.

TO RENT—TWO ROOMS IN MODERN APT. ½ blocks to L; no roomers. Phone Drexel 4268.

TO RENT—4741 INDIANA-AV., FURNISHED large front room; running water; bath; prl. fam.

TO RENT—4606 PRAIRIE-AV., LARGE FRONT room, also single; private house.

TO RENT — FRONT AND BACK PARLOR, ALL conv.; ¼ blk. to car. Calumet 875. 2233 Prairie.

TO RENT—5024 PRAIRIE-AV., FRONT ROOM with run. water, a. and b.; other rms. Doug. 126.

TO RENT—TO VISITORS, OR PERMANENT, 3 large rooms; running water. 2835 Indiana-av.

TO RENT—ATTENTION, KNIGHTS—NICE RM. for 2, very reas.; 20 min. city. 4619 Calumet-av.

TO RENT—4119 ELLIS-AV., APT 3, 2D FL., SINgle front room; all conveniences; I. C., Ken. L.

TO RENT—VISITORS IN THE CITY THIS week may find two large and one small room in an exclusive modern apartment one block from Kenwood branch of South Side L, and one block from Illinois Central, Thirty-ninth street station. Very well furnished, cool and light. 4002 Lake-av., second apt. south. Phone Douglas 5268.

TO RENT—BEAUTIFUL FRONT SUITE WITH PRIVATE BATH; GENTLEMEN PREFERRED; DETACHED HANDSOME HOME; OTHER ROOMS; HOT AND COLD WATER. PHONE CAL. 461. 2446 MICHIGAN-AV.

TO RENT—NICELY FURNISHED, COOL, clean, pleasant rooms, bath, hot water, steam heat, phone, surface lines, "L," I. C. within one block of house. Flat 3, 4305 Oakenwald-av.

TO RENT—FACING PARK, CHARMING VIEW, bath, elevator, phone, parlor, piano; private family; Cottage Grove car. 318 E. 51st, Apt. 700. $3 per week.

TO RENT—3908 LAKE-AV., 3D APT., HANDsome, newly furnished large, light front room overlooking lake; ½ block I. C., 2 blocks L and surface line. Aldine 1838.

TO RENT—BY DAY OR WEEK, LARGE, LIGHT rooms; kitchen privileges; breakfast; phone; all conv.; reasonable. Call Sunday or evenings. 5606 Michigan-av.

TO RENT—4633 PRAIRIE-AV., FINE, COOL, outside rooms; modern; ½ block 47th L express; will accommodate party of 4 during conclave or 2 permanent people.

TO RENT—4149 MICHIGAN-AV., 2D FLAT, beautiful front rooms, single or en suite; modern, with all conveniences; board optional. Drexel 5258. Visitors accommodated. WARNER.

TO RENT—CAN ACCOMMODATE SEVERAL visitors during conclave week; 2 first class rooms; breakfast optional. 3750 Grand-blvd., 2d apt. Douglas 328.

TO RENT—FURNISHED AND HOUSEKEEPING rooms, overlooking Grand-blvd.; block from elevated station. Call Sunday or evenings after 6. Apartment F, 4001 Grand-blvd.

TO RENT—GRAND-BLVD., NEAR 35TH-ST.—Outside rooms; telephone; running water; library; porch piano; only high class business men need apply. Refs. Address L B 364, Tribune.

TO RENT—BEAUTIFUL ROOMS IN HANDSOME stone front residence; $4 to $8 per week; splendid transportation; hot and cold water in all; cafe attached. 2446 Michigan-av.; ph. Cal. 461.

TO RENT—FRONT ROOM IN MODERN APT.; suitable for 2 gentlemen; board opt.; good trans.; reas. 655 E. 43d-st. Kenwood 2050.

TO RENT—2633 MICHIGAN-AV., PARLOR, WINDOWS VIEWING PARADE; ALSO ROOMS FOR CONCLAVE VISITORS.

TO RENT—LARGE, LIGHT ROOMS; CLOSETS; mod.; L exp. and surface; phone. 4766 Calumet-av., 3d.

TO RENT—FURNISHED FRONT ROOM FOR Knights Templar, 1 or 2; every conv.; "L" and surface cars. 748 Oakwood-blvd.

TO RENT — 3551 GRAND-BLVD., PRIVATE residence, large, pleasant front rooms; running water; housekeeping optional; phone; $5.

TO RENT—3846 PRAIRIE-AV., ONE OR MORE pleasant, well furn. rooms; all conveniences. Aldine 1505.

TO RENT—4129 DREXEL-BLVD., WELL FURnished rooms to accommodate Knights Templar. MRS. HALM. Phone 2841 Oakland.

TO RENT—LARGE SIDE ROOM SUITABLE FOR man and wife or gentlemen; convenient to 55th-st. L. 5338 Indiana-av., Apt. 1.

TO RENT—3921 GRAND-BLVD.—NEWLY DECorated, large front room; all conveniences; ½ block to Land surface.

TO RENT—LARGE FRONT ROOM OR SUITE, overlooking Grand-blvd., near L and surface cars. Tel. Drexel 2205. 421 E. 46th-pl., 2d apt.

TO RENT—218 E. 43D-ST., APARTMENT 19, nicely furnished front rooms; reasonable; L express and Indiana-av. car line; phone.

TO RENT—5900 PRAIRIE-AV.—LARGE FRONT room, two people; "L" express; breakfast opt'l. TAYLOR.

TO RENT — NICELY FURN. FRONT ROOM, mod. apt., Woodlawn; I. C. exp. Phone H. P. 1925.

TO RENT—LARGE, NICELY FURNISHED room, 11 min. to city. All modern conveniences. 5461 Jefferson-av., 1st apt.

TO RENT — 3128 INDIANA-AV., BEAUTIFUL large furnished front room; running water; bath; modern; private. Phone Douglas 1414.

TO RENT—4806 INDIANA-AV., BEAUTIFUL front room in widow's mod. apt. Phone Drexel 1737.

TO RENT—5026 PRAIRIE-AV., 2D FLAT, NICEly furnished light airy front room; 1 blk. from S. S. L. Phone Wentworth 5508.

TO RENT—4801 CALUMET-AV., 3D, VERY ELEgant rooms, superior accommodations; board optional; private family; block L express.

TO RENT—REASONABLE, FRONT ROOM, modern conveniences, one or two adults. 4684 Calumet-av., 2d flat. Phone 6109 Drexel.

TO RENT—3031 MICHIGAN-AV., VERY DEsirable front room; cool and pleasant; also large side room; nicely furnished, modern.

TO RENT—4221 ELLIS-AV., 2D APT., PLEASant outside room; Ken. "L," I. C., and surf. Oakland 4855.

TO RENT—ROOMS WITH RUNNING WATER, $3.50 per week up; trans. best; dining room connection. Hotel York, 50 E. 32d-st.

TO RENT—6414 WOODLAWN-AV., 3D APT., nice front room, private family; near I. C. and L; reference.

TO RENT—NICELY FURN. ROOM IN MOD. apt., suitable for 2; good trans. 4133 Indiana-av., 2d apt.

TO RENT—KNIGHTS TEMPLAR AND FRIENDS can find pleasant rooms. 1515 E. 57th-st., Apt. R. Mid. 2024.

TO RENT—2 PLEASANT FRONT ROOMS; FURnished or unfurnished; 1 blk. from Jackson Pk. I. C. and surface cars. 1506 E. 66th-pl., 2d, Flat L.

TO RENT—ROOMS—WOULD CARE FOR A FEW people during conclave; reasonable; breakfast if desired. 757 Oakwood-blvd. Tel. Douglas 3979.

TO RENT—NEWLY FURN. ROOM; NEW, MODern bldg.; private family; excellent transportation; gentleman; phone. 306 E. 45d-st., 3d Apt.

TO RENT—ELEGANTLY FURNISHED ROOM in private family; gentlemen only. Phone Midway 3383. 6223 Ellis-av., 1st Apt.

TO RENT—ELEGANT ROOM IN PRIVATE family of two; low rent to desirable, refined young lady. 101 W. 86th-st., 2d apt.

TO RENT—3409 INDIANA-AV., 2 PLEASANT front rooms; light and airy; gentleman preferred. Douglas 5276.

TO RENT—ROOMS—WEST.

TO RENT—EXTRA LARGE WELL FURNISHED front parlor, also single room; fine transp.; private family. 1905 Jackson-blvd., Apt. C. Phone Seeley 961.

TO RENT — COME TO THE BEST FAMILY rooming house; cool rooms, 2 big parlors, and others, suitable for large families, sleeping or hskpg.; rates reasonable. 1104 W. Monroe-st.

TO RENT — PRIVATE FAMILY IN FINE neighborhood, 13 min. from loop on Oak Park "L," Sacramento-blvd. Sta., has strictly modern room. 3040 Fulton-st., 2d apt.

TO RENT—228 N. CALIFORNIA-AV., NICELY furnished front and back parlors; single or en suite; steam heat, h. and c. water, modern, fine trans.; ½ block Lake-st. L; 1st flat.

TO RENT—231 N. SACRAMENTO-BLVD., NEAR Lake-st. L station, nicely fur. rooms; fine bath; h. and c. water all hours. Phone Seeley 1431. Very desirable for Knights Templar. Reasonable.

TO RENT—NEW AND VERY FINE FURNISHED rooms, light and airy; from $3.50 to $7 per week. Ritter's Hotel and Restaurant, cor. Ogden-av. and Congress-st.

TO RENT—CONCLAVE VISITORS, PLEASANT room, 2 or 3, L and surface transp., 14 min. to loop; board if desired. 3206 Fulton-st., 3d flat west. Tel. Kedzie 6801.

TO RENT—ATTENTION, SIR KNIGHTS — I have rooming accommodations for a body of 18; 15 minutes from the heart of town; telephone Seeley 5766, between 8 and 11.

TO RENT—BEAUTIFUL NEWLY FURNISHED outside rooms by day or week; hot and cold water; steam heat; all modern conveniences; best transportation. 2d flat. 2156 Adams-st.

TO RENT — 1535 ADAMS-ST., LARGE, BEAUtiful rooms, nicely furnished; hot water; steam heat.

TO RENT—NICE FURNISHED ROOMS IN MODern apt.; phone, good transportation. 2445 Jackson-blvd., 3d apt.

TO RENT—206 N. HAMLIN-AV., NICELY FURn. rooms, modern conveniences; good transportation; opp. Garfield Park. Tel. Kedzie 4190.

TO RENT—2 LIGHT FRONT ROOMS; GOOD transportation. 2125 W. Adams-st., 2d flat. Seeley 1086.

TO RENT—NEWLY FURNISHED ROOMS; $3 TO $6 per week; 75c to $2 per day. St. James Hotel, Halsted and Washington-blvd.

TO RENT — 2 BEAUTIFULLY FURN. SINGLE rooms for Templars only; very best trans. 1710 Park-av.

TO RENT—LARGE FRONT BEDROOM AND parlor, nicely furnished, good transportation. 936 S. Western-av., corner Taylor.

TO RENT — 512 S. ASHLAND-BLVD., NEAR Congress-st., newly furn., attractive, cool rooms; run. water, phone; surface and el. trans.; $3 wk.

TO RENT—212 N. HAMLIN-AV., TWO SINGLE rooms; overlooking Garfield Park; mod. conv.; 1 blk. L sta.; board optional. MRS. BUCKLEY.

TO RENT—PRIVATE FAMILY WILL ACCOMmodate a few visitors conclave week; high grade; 1st flat, 1552 S. Kedzie-av.

TO RENT—NICELY FURNISHED ROOMS; light, steam, bath. 3140 Jackson-blvd., 2d apt. Phone 6188 Kedzie.

TO RENT—3 PARTLY FURNISHED BASEment rooms; heat gas; $4. Housekeeping suites, two, $3.50; four rooms, $35 monthly. Kedzie 5642.

TO RENT—LARGE COOL DOUBLE ROOMS, 3 doors west of Garfield Park; every modern conv. Madison and Lake-st. "L." 3817 West End-av.

TO RENT — COOL, CLEAN ROOMS, ABUNdant hot water, $1 per night; breakfast optional. 425 Indiana-st., West Side. Austin 5372.

TO RENT—105 ASHLAND-BLVD., COOL, CLEAN front room; also single; run. water, phone; best trans.

TO RENT—NICELY FURN. ROOMS FOR Knights Templar. 1213 and 15 Wash.-blvd.

TO RENT—FURNISHED ROOMS, 410 ASHland-blvd.; all Met. trains. Seeley 6045.

TO RENT—TWO NICELY FURNISHED ROOMS, second flat. 2524 Washington-blvd.

TO RENT—1030 W. MONROE, 2 LARGE FRONT parlors; also rooms for housekeeping.

TO RENT—ROOM, ALL CONVENIENCES. 2207 Jackson-blvd., 2d flat.

TO RENT—FINELY FURN. ROOMS, LARGE, airy; fine transp. 1516 Washington-blvd.

TO RENT—NEAT ROOMS FOR TWO; RUNNING water, phone. 1221 Jackson-blvd.

TO RENT—31 S. ASHLAND-BLVD.—LARGE, airy room, very convenient, breakfast if desired.

TO RENT—FURN. ROOMS, VISITORS; BEAUtiful rooms; private family. 203 S. Leavitt-st.

TO RENT—LARGE, DOUBLE, OUTSIDE ROOM; use of piano. 2022 Monroe-st. Seeley 1714.

TO RENT—1871 N. LEAVITT-ST., 2 LIGHT UNfurn. rooms in brick residence; good trans.

TO RENT—DESIRABLE FRONT ROOM; MODern house; also 2 hkpg. rms. 911 S. Oakley-blvd.

TO RENT—TWO FURNISHED ROOMS. 1909 Monroe-st. Phone Seeley 3444.

TO RENT—FINE ACCOMMODATIONS, WITH 4 large rooms. 542 N. Pine-av. Austin 6438.

TO RENT—ROOMS—NORTH.

TO RENT—610 MONTH SHERIDAN PARK near Wilson "L," light furnished room; private family. 4652 Magnolia-av., 2d.

TO RENT—FRONT PARLOR AND HALL BEDroom; walking distance. 12 E. Walton-pl.

TO RENT—119 E. ERIE, APT. 4; ROOMS FOR conclave visitors; walk. dist. Phone North 5761.

TO RENT—1324 LA SALLE-AV., BY OWNER—Beautifully decorated and furnished rooms; hardwood floors, Wilton rugs, Morris chairs, brass beds, hair mattress, nice closets, running water, hot water at all hours; steam heat; strictly first class in every particular; excellent transportation; refs. Phone North 3623.

TO RENT—ROOMS IN HIGH CLASS BACHElor's hotel; all rooms off public hall; lavatory and clothes closet in each; hot water and ice water at all hours; SHOWER BATH; cafe in connection. Price $4 to $6 per week. 7 E. Oak-st., corner North State.

TO RENT—DURING CONCLAVE, REFINED couple who desire private surroundings can obtain lovely room and 1st class accommodations by calling Lake View 2300; 18 min. on N. W. L from loop; 2 blk. lake.

TO RENT—4435 RACINE-AV., SHERIDAN Park. The Y-ado—High class and homelike accommodations for couples, bachelors, and transients; with or without board; Wilson sta. Rav. 1450.

TO RENT—LARGE, LIGHT ROOM, IN PRIVATE residence in exclusive neighborhood, during Knights Templar conclave; excellent trans.; 25 minutes to city. Tel. Lake View 4067; rate, $2.50 per day. S. A. COX, 4061 Kenmore-av.

TO RENT—LARGE FRONT ROOM, ELEGANTly furnished; bath, electric light, elevator service; will rent during knights' conclave. 900 La Salle-av., Apt. E, near Masonic Temple. Telephone North 4249.

TO RENT—LARGE FRONT LIVING ROOM AND alcove, with fine colonial balcony, in high class apt. on Sheridan-rd., 1½ blk. n. Sheridan ex. sta.; quiet home; priv. fam. Phone Graceland 8866. Will accommodate Knight Templars.

TO RENT — DURING KNIGHT TEMPLAR week, 1 or 2 well fur. rms. in strictly priv. home; choice neighborhood; 1 block from lake, 1 block from Edgewater sta. Tel. Edgewater 5404.

TO RENT — TO HIGH CLASS GENTLEMAN who is able and willing to pay for first class accommodation; strictly private; references. Address O 382, Tribune.

TO RENT — 1637 LA SALLE-AV.—SEVERAL nicely furn. rooms in priv. home; also one with alcove; run. water; nr. Lincoln Park; reas.; transportation good.

TO RENT—1633 LA SALLE-AV., SEVERAL newly furnished single and double rooms in newly decorated home; running water; near Lincoln Park; transportation excellent.

TO RENT—FURNISHED FRONT ROOMS, NEAR Lincoln park, convenient to N. Clark-st. cars; also single rooms. 501 Fullerton-blvd., reasonable. Apt. 17, first floor.

TO RENT—KNIGHTS TEMPLAR. Nice rooms during the conclave, 1st apt., 56 Schiller-st., between N. Clark and Dearborn. Phone North 4618.

TO RENT—KNIGHTS TEMPLAR, OR PERMAnent; excellent mod. parlor with alcove; blk. Sheridan exp., N. W. "L," 20 min. to city. 3820 Sheffield-av., 1st.

TO RENT—NEWLY FURN. FRONT ROOM, ALSO alcove bedroom; mod., overlooking lake; private family; nr. Chicago-av. Phone 1461 Dearborn. 506 Tower-ct.

TO RENT—2 FURNISHED ROOMS FOR 1 OR 2 gentlemen; private; near N. W. station. Call or address T. J. F., 4637 N. Hermitage, Ravenswood.

TO RENT—OPPOSITE VIRGINIA HOTEL—ELEgantly furnished suite, 6 rooms, suitable for knights during conclave. HOYT, 111 E. Ohio-st. Phone North 796.

TO RENT—ELEGANTLY FURNISHED ROOM, steam; clothes closet, hot and cold water; electric; gentlemen; $3.25. 1423 Dearborn-av., Apt. 3. HINDE.

TO RENT—2 BEAUTIFUL 6 ROOM APARTments cor. Wayne and Balmoral-avs. Edgewater; private porches, large, sunny rooms; outside light; $50. Address N 110, Tribune.

TO RENT — ROOMS, PRIVATE RESIDENCE, gentlemen; ex. trans; reasonable; references. 517 Belden-av.

TO RENT—NICE AIRY ROOMS, $2 UP, AND hkpg. rms.; gas range; $3; ½ blk. Lincoln Pk. 512 Belden-av. Phone Lincoln 5126.

TO RENT—709 DEARBORN-AV.—FIRST CLASS accommodations during Conclave; every room R. W.; bath.

TO RENT—TO LADY EMPLOYED, LARGE RM., one block Wilson express. 1068 Leland-av., 2d apt. Breakfast optional.

TO RENT—1236 N. STATE-ST., NR. DIVISION-st., well furnished, light, double rooms; private lavatory; refs. exchanged; walking distance.

TO RENT—ELEGANTLY FUR. ROOMS FOR Masons; can accommodate 12; in walking distance. Tel. Dearborn 998. 1107 Dearborn-av.

TO RENT—40 E. ELM-ST., NEWLY FURNISHed front rooms; ½ block from lake; modern house; reasonable.

TO RENT—3753 WILTON-AV.—PARLOR AND bedroom. Private family. Reasonable. Modern. 1st flat.

TO RENT — NEWLY DECORATED FRONT room, large, modern, suitable for two; board optional. 1312 Dearborn-av.

TO RENT—1065 LAWRENCE-AV.—LARGE, cool rooms in modern, detached house; large porch and yard; $3.50 for 2. Phone Edge. 336.

TO RENT—1 BLK. SHERIDAN EX. STA., ROOM conv. to bath; board opt.; electricity; priv. fam. Graceland 151.

TO RENT—FRONT ALCOVE ROOM, SECOND; running water; all conveniences. 41 E. Chestnut-st.

TO RENT—158 EUGENIA-ST., IN PRIVATE home, neat double or single room; lavatory; good transportation; one half block of Lincoln Park.

TO RENT—2 LARGE, AIRY, MOD. ROOMS; nr. L exp. and beaches; can accommodate 6; breakfast optional. 5130 Evanston-av.

TO RENT—53 E. SUPERIOR-ST.—STRANGERS desiring elegant furnished rooms, lavatory; walking distance; near lake. North 2324.

TO RENT—BEAUTIFULLY FURNISHED ROOM, running water; phone; modern. 1330 Dearborn-av.

TO RENT—PLEASANT, AIRY OUTSIDE ROOM private porch, near Wilson L sta.; gentleman. 4425 Racine-av. Edgewater 3783.

TO RENT—1212 DEARBORN-AV.—NORTH 1039. Large room, bath, yard, piano, in beautifully furnished home; congenial people wanted.

TO RENT—NEWLY FURN., AIRY ROOMS, NEW modern bldg.; excellent neighborhood; walking distance. 370 Cass-st., Apt. F. Phone Dearb. 1022.

TO RENT—666 DIVERSEY-BLVD., FURNISH'D front room, suitable for two, near Clark-st. and park.

TO RENT—740 N. STATE-ST., KNIGHTS TEMPlars, handsomely furnished cool, clean rooms; all conveniences; walking distance. Tel. N. 2827.

TO RENT—2 HANDSOMELY FURN. ROOMS for gentlemen; pri. family; Wilson exp. 4421 Sheridan-rd. Edg. 6548.

TO RENT—225 E. HURON-ST.—VISITORS TO conclave will find superior accommodations; near lake; board opt.; best locality; reas. North 3670.

TO RENT—FURNISHED 2 NICE, COOL ROOMS, one-half block to Lincoln Park. 452 St. James-pl. Linc. 3736.

TO RENT—423 ROSLYN-PL., LARGE, PLEASant room; also single room; excellent table; ½ block from Lincoln Park.

TO RENT—905 MONTROSE-BLVD., 2D—2 NICE rooms; breakfast optional; near lake. Wilson exp. Call after 5:30 p. m. 5563 Edgewater.

TO RENT—NEWLY FURNISHED, BRIGHT rooms, good location, reasonable. Phone Graceland 2913.

TO RENT—2843 BURLING-ST., APT. E, NEAR Diversey-blvd.; large airy room, connecting bath, mod. Graceland 3227.

TO RENT—1828 N. PARK-AV.—TO KNIGHTS Templar, beautiful room in private home; running water; nr. Lincoln Park. Phone Lincoln 7054.

TO RENT—156 EUGENIE-ST.—COOL OUTSIDE rooms, running water; strictly modern; private home; ¼ blk. from Lincoln Park. Phone Linc. 1981.

TO RENT—KNIGHTS TEMPLARS, 3 WELL furnished rooms, beautifully located, near lake and beaches; Wilson express. Phone Edgew. 4247.

TO RENT — 3 NICELY FURNISHED FRONT rooms, with or without light housekeeping. 1127 Rush-st., 2d floor, near Elm.

TO RENT—2118 SEDGWICK-ST.—CONCLAVE visitors: Fine large room; good transportation; all conveniences.

TO RENT—107 BELLEVUE-PL., PLEASANT room for gentleman; first class accommodation in private family near the Lake Shore Drive.

TO RENT—1637 LA SALLE-AV., TWO NICE rooms, one with alcove, in private home; congenial surroundings; run. water; nr. Lincoln Pk.

TO RENT—917 WAVELAND, 1ST—LARGE front room; home comforts; nr. N. W. "L." Graceland 5145.

TO RENT—NICELY FURNISHED ROOM; ONE block N. W. L; half block surface; meals optional. Phone L. V. 3134.

TO RENT—KNIGHTS WHO DESIRE ACCOMmodation in private family, select locality, near N. W. Elevated Ry., please phone Edgewater 1144.

TO RENT—ROOMS IN PRIVATE RESIDENCE to visiting knights. Breakfast optional. 4547 N. Lincoln-st. Ravenswood L to Ravenswood sta.

TO RENT—BEAUTIFUL, COOL, SMALL, single room; phone; walking distance; gentleman; $2.50. 230 E. Superior-st., Flat 8.

TO RENT—FRONT ROOM ONE BLOCK EAST of Wilson L sta. 4607 Kenmore-av., Flat F.

TO RENT—LIGHT FURN. ROOMS; NEAR L sta. 3713 Sheffield 3d. Tel. Graceland 4268.

TO RENT—LARGE AI ROOM, $2.50 PER WEEK. Wilson and Argyle stas. Address N 362, Tribune.

TO RENT—BEAUTIFUL FURNISHED ROOM; running water; private. 87 E. Oak-st.

TO RENT—41 E. OHIO-ST., APT. 10, ACROSS from Virginia. 3 front rooms; private family.

TO RENT — 919 FULLERTON-AV. — CLEAN, light, cool room, mod. conv., near L exp.; phone.

TO RENT—855 FULLERTON-AV.—PLEASANT, homelike rooms, 1 blk. L exp. sta. Phone.

TO RENT—LIGHT, AIRY FRONT ROOM, IN home near Sheridan sta. 919 Irving Pk.-blvd.

TO RENT—TWO LARGE MOD. FRONT RMS., priv. fam.; w. dist. 315 Cass-st., Apt. 30.

TO RENT—1326 DEARBORN-AV., FRONT RMS., refined priv. home, near Lincoln Park and lake.

TO RENT—NICELY FURN. FRONT ROOM FOR 2. 1359 N. Clark-st.

TO RENT—18 W. GOETHE-ST., ELEGT., COOL rooms for visitors and permanent people.

TO RENT—PLEASANT FRONT ROOM; MODern apt.; Wilson sta. 4505 Magnolia-av.

TO RENT — 1511 LA SALLE-AV., SEVERAL beaut. furn. rms., mod. priv. bath, run. w.

TO RENT—971 EDGECOMB-PL., 3D APT., Sheridan Exp.; bright, modern room.

TO RENT—ELEG. FURN. LARGE, COOL, AIRY rooms; run. water; walk dis. 621 Cass-st.

TO RENT—ROOM IN PRIVATE FAMILY; DEARborn-av. Lincoln Park. Phone North 118.

TO RENT — 456 DEMING-PLACE — DOUBLE room; every convenience; North end Lincoln Pk.

TO RENT—357 BELDEN-AV.—SEVERAL NEATly furn. outside rms. so. exposure; nr. Lin. Pk.

TO RENT—NEWLY FURNISHED LARGE front room; all conv. 670 Rush-st.

TO RENT—FURNISHED DOUBLE ROOM NR. Lincoln Pk. 229 W. Goethe-st., 2d flat.

TO RENT—1 OR 2 AIRY FUR. ROOMS; STEAM. Call evenings. Phone Lincoln 2639.

TO RENT—4012 KENMORE-AV., COOL FRONT room; Sheridan sta. exp. ser. MRS. ANDERSON.

TO RENT—ROOM, 429 ROSLYN-PL.; ¼ BLOCK Lincoln Park.

TO RENT—34 E. OAK-ST., LIGHT, AIRY RMS., running water; kitchen privilege; walking dist.

TO RENT—2009 N. PARK-AV., BEAUTIFUL large room, opposite Lincoln Park.

TO RENT—HOUSEKEEPING ROOMS.

South Side.

TO RENT—ROOMS FOR LIGHT HOUSEKEEPing; modern conveniences; reasonable price. 2035 Michigan-av.

TO RENT—ORIGINAL PARIS STYLE APARTS., BEST IN U. S.; DISAPPEARING BEDROOM FURNITURE, PRIVATE PHONE, GAS, BATH, ELECTRICITY, VACUUM CLEANING SYSTEM; ELEVATOR RUNS UNTIL 2 P. M.; HAND PAINTED FRIEZES WITH GOLD SIDE WALLS. SEE OTHERS, THEN CALL ON US. PHONE OAKLAND 2065. 4257-59 GRAND-BLVD.

TO RENT—3251 SOUTH PARK-AV.—PARISIAN style furn. room, with private buffet, kitchen, private bath, linen, cooking utensils, crockery, gas stove, Alaska icebox, porcelain sink; $11 per week; $45 per mo. Phone Douglas 4966.

TO RENT—1615 INDIANA-AV., LARGE, 2 room apt.; private kitchen; cooking utensils complete; linen, gas range, refrigerator. Phone; R. water; $20.00 and $30.00 per mo.

TO RENT—SUITE OF TWO ROOMS, VERY nicely furnished, for light housekeeping; private porch; individual ice box; excellent transportation. 4247 Prairie-av.

TO RENT—2, 3, AND 4 ROOM APTS., FURN. OR unfurn.; private porch and kitchen; steam; laundry; nr. Jackson Park, I. C. and L trans.; poss. now; $14 to $30. 1518 E. 62d-st.

TO RENT—NICELY FURN. FRONT AND BACK parlor, light hskpg.; phone and conv.; reas. 610 E. 42d-st.

TO RENT—COMPLETELY FURN. HOUSEkeeping suite, private porch; also single room. Apply 5756 Madison-av.

TO RENT—2908 VERNON-AV., NICELY FURN. front housekeeping rooms; single rooms, $1.50 and $2.

TO RENT—3959 GROVELAND-AV., LARGE 2 room suite, steam, gas range, h. and c. run. water, phone; complete for hskpg.; view of lake.

TO RENT—4434 ST. LAWRENCE-AV., 2 OR 3 well furn. airy corner rooms; elec., porch; reasonable. Drexel 3586.

TO RENT—2451 MICHIGAN-AV.—BEAUTIFUL 3 room housekeeping suite, all conveniences. Phone Cal. 1198.

TO RENT—648 E. 42D-ST.—FURN'D FRONT suite for light hkpg.; modern; K. "L" and surf. Phone.

TO RENT—NEW IDEA HOUSEKEEP'G SUITES; modern bldg.; elevator; steam heat; everything furnished; 2 and 3 rooms. 2427 Michigan-av.

TO RENT—4720 CALUMET-AV., 1ST, 2 OR 3 nicely fur. front exclu. hkpg. rooms; 47th L exp.

TO RENT—CHOICE HSKG. SUITE; I. C. K. University; priv. back porch. 5830 Wash.-av., 3d.

TO RENT—FINE, LARGE PARLOR SUITES, light housekeeping. 517 E. 49th-pl.

TO RENT—NEWLY FURN. AIRY ROOMS; kitchen privilege; reasonable. 643 W. 63d-pl.

TO RENT — 3514 FOREST-AV., FURNISHED housekeeping suite of two front rooms.

TO RENT—2 AND 3 MODERN LIGHT HSKP. rooms. 3750 Grand-blvd., 2d apt. Douglas 328.

TO RENT — TWO FURNISHED HOUSEKEEPing rooms, large, cheap. 1456 Bryant-pl.

West Side.

TO RENT—STRANGERS ARRIVING IN CHIcago, people in furnished rooms or boarding should see the 2 room suites furnished complete for housekeeping with dishes and bedding; weekly, $2, $2.50, $3. 161 Carpenter-st., between Randolph and Lake. We have respectable tenants and room for more.

TO RENT—3 FURN OR UNFURN. H. K. ROOMS; modern. 305 S. Paulina-st., Flat "H."

TO RENT—NICELY FURN. HSKPG. SUITES; priv. fam.; reas. 1638 Jackson-blvd. Seeley 2984.

North Side.

TO RENT — 4446 CLIFTON-AV., 2 UNFURN. large light rooms, private kitchen and porch; all mod.; nr. lake and Wilson ex. sta., $17 mo. Rav. 438.

TO RENT—2 FRONT ROOMS, FURNISHED, light housekeeping; modern. 507 Oakdale-av.; house.

TO RENT—SUITE OF 3 HSKPG. ROOMS, WITH large porch, 3d apt. Call 4th apt., 1108 Dearborn-av.

TO RENT — SEVERAL 2, 3, 4 RM. APTS., COMplete for hskpg.; also neat single rooms. 1248 N. Clark-st.

TO RENT — SUITE HSKPG. RMS., PRIV. home; also large alcove, priv. bath. 1838 N. Park-av., nr. Lincoln Park.

TO RENT — BEAUTIFULLY FURN. FRONT hskpg. suite; everything new; ½ blk. Lincoln Pk.; reasonable. 348 Belden-av.

TO RENT—2352 N. CLARK-ST.—NEAT FRONT parlor, complete for hkpg.; nr. Fullerton-av. and park.

TO RENT—BEAUTIFUL FURNISHED 3 ROOM suite; elegant private residence; steam; phone; gas range; porch; lawn, trees. 5066 N. Clark-st.

TO RENT—1 TO 3 NEWLY FUR. ROOMS, WITH kitchen privileges, 3d. 1325 Dearborn-av.

TO RENT — 3 UNFURNISHED ROOMS, $12 MO. Walking, North Side. 114 E. Ohio-st., Flat 1.

TO RENT—2 NICELY FURN. HSKPG. ROOMS; running water, closets; $3. 1543 La Salle-av.

WANTED—ROOMS.

WANTED—TO RENT—A GENTLEMAN [COLlege man] wishes to secure a pleasantly furnished room with a refined family; he is employed to travel and his business keeps him away from the city the greater part of each month; he must, however, make his headquarters in Chicago; please state monthly terms upon which a room may be had permanently. Address O 564, Tribune.

WANTED—TO RENT—BROTHER AND SISter, 2 airy furnished rooms [sister with board], near 50th "L" sta., in neat private family; reasonable. Address O 326, Tribune.

WANTED—TO RENT — A LARGE, SUNNY, well furnished room on the West Side, in a quiet neighborhood, with refined family, by a lady employed. Address N 370, Tribune.

WANTED—TO RENT—REFINED YOUNG MAN desires room in private home, Michigan-av. or of 43d. Address E L 505, Tribune.

WANTED—TO RENT—LARGE UNFURNISHED room, bath; private family pref.; best locality. Phone Wentworth 5381.

BOARD AND LODGING—SOUTH.

5342 WASHINGTON-AV., H. P.—MODERN PRIvate home; exquisite, sanitary, light, airy, steam; newly, magnificently furn. lavatoried room, or en suite; exceptional environment, cuisine, and service; 2 blks. I. C., and surface; 10 minutes to business center; near bathing beach and Jackson park; refs. required.

5116 EAST END-AV.—CHOICEST LOCATION on South Side; half block from Chicago Beach hotel, with unobstructed view of lake, park opposite; all the charm of a summer resort; yet but 20 minutes' ride to heart of city; wide porches; unexcelled table, tennis, bathing; I. C. EXPRESS.

5714-16 WASHINGTON-AV.—A QUIET, HOMElike place on a boulevard; trees and lawn; residences in connection with porches; fine home cooking; 5 min. to park, 12 minutes to loop; beautiful rooms, some at unusually low prices; others up to $25 a week for two.

5116 KIMBARK-AV.—THE KIMBARK—A LUXuriously furnished home, with spacious veranda, for congenial people desiring quiet location, pleasant environments, and a choice table; shower and tub baths; auto garage; I. C. express service.

649 E. 37TH-ST.—THE [NEW] HUNTINGTON—Opposite Ellis Park; convenient transportation; excellent service; table of highest reputation; rooms, single or en suite, with private bath. $7 to $14 per week. Aldine 710.

41ST AND ELLIS-AV., CRESCENT HOTEL—Elegantly furnished rooms, single or en suite; private baths; newly decorated throughout; half block Ken. exp. L. C. and surface lines; excellent table; summer rates. Douglas 141.

552 E. 36TH-ST.—HIGH CLASS ACCOMMODAtions; rooms single or en suite; finely furnished and decorated. Every modern convenience. The best of cooking and service. Special rates to employed person. Douglas 1440.

5139 WASHINGTON-AV.—LARGE ROOMS WITH bath and lavatories; unequaled chef; large grounds, porches; bathing beach; Jackson Park; will make temporary arrangements for conclave; I. C. express. Phone Hyde Park 129. Ref. required.

4011 LAKE-AV., 3D—ELEGANT PARLOR suite, with private lavatory; also large room with private porch; overlooking LAKE; new furniture and decorations. All conveniences; Ill. Cent. and Ken. "L" exp. INGRAM.

4560-71 OAKENWALD-AV., THE MONTICELLO—Near the lake; nicely furnished rooms; all outside; excellent meals; 1 blk. I. C., 47th-st., or electric. Oakland 3847.

4008 ELLIS-AV.—LARGE, COOL, MOD., ELEgantly furn. rms.; spacious grounds and veranda; choice meals; Ken. exp., I. C. surf., 1 blk. Doug. 3386.

5540 CORNELL-AV., THE NORTHROPE—VIEW of lake, overlooking Jackson Park, 12 min. from loop; newly furn. rooms, single and en suite; running water; excellent table. Phone Midway 2975.

5540 LAKE-AV.—BEAUTIFULLY FURNISHED rooms, overlooking lake, with private baths; excellent table; transients accommodated; best of transportation.

5208 JEFFERSON-AV.—BEAUTIFUL OUTSIDE room for KNIGHTS TEMPLAR; excellent table; 1 blk. I. C. exp., 10 min. to city; nr. Jackson Pk. Phone Midway 31.

4223 GRAND-BLVD. — NEWLY DECORATED large cool front room in mod. detached house; large lawn and veranda; L exp. and surf.

3549 MICHIGAN-AV.—FINE, LARGE FRONT, also single room; light and pleasant, with all conveniences; good home cooking and service.

4090 INDIANA-AV., F. 2 AND 3—FRONT RMS., strictly modern; home cooking; "L" exp. Phone Drexel 301.

5201 MONROE-AV., 3D F.—TWO LARGE, OUTside rooms, near Jack. Park and Midway; special rates to K. T.; breakfast opt. I. C. and "L" exp.

3424 RHODES-AV.—COOL, DETACHED HOUSE with lawn; clear view of lake; 2 room suite with bath; other rooms; home cooking. Douglas 1864.

7727 UNION-AV., 1ST FLAT — BOARD AND room in priv. family, $5, for one or two gentlemen; home comforts; good transp.; Auburn Park.

3949 MICHIGAN-AV.—COMFORTABLE, COOL, pleasant rooms, run. water, good German cooking. Phone Douglas 4534.

4756 KENWOOD-AV.—CHOICE LOCATION; bright, airy, modern rooms; fine table; I. C., Ind. surf. Drexel 1786.

645 E. 31ST-ST.—FIRST CLASS BOARD IN clean, well kept house; I. C. and Cottage Grove; transients accommodated; moderate.

3558 MICHIGAN-AV. — BEAUTIFULLY FURnished rooms, bath adjoining, for couple or two gentlemen; first class table; surf. and S. S. L.

NICELY FURNISHED LARGE, LIGHT ROOM with lavatory; good trans.; suitable for two. Drexel 3771.

4215-17 ELLIS-AV.—HANDSOME ROOMS, WITH board; homelike; Ken. "L," I. C.; refs. Drexel 5563.

5308 MADISON-AV.—CAN ACCOMMODATE A few people for conclave or month of August; I. C. exp. Phone H. P. 2565.

4013 GRAND-BLVD.—ROOM AND BOARD TO select people; flat; newly furn. and decorated; all conveniences; 1st class table. Edwards.

4307 ELLIS-AV.—DETACHED HOUSE, LARGE room; excellent table; transportation best in city.

4309 ELLIS-AV.—PLEASANT ROOMS; GOOD board; good transportation; a. s.; transients; ref.

739 OAKWOOD-BLVD.—PLEASANT, WELL furn. rooms with excel. table; Ken. "L," I. C.

3434 SO. PARK-BLVD., APT. 2—PLEASANT rooms; excellent board. Phone Douglas 4387.

3715 INDIANA-AV., APT. 2—ROOM AND BOARD; high class apt.; exclusive small private family.

4201 ELLIS-AV.—PLEASANT ROOM, SUPERIOR board; very accessible to Ken. L and I. C.

BOARD AND LODGING—WEST.

128 TO 130 ASHLAND-BLVD., "THE GLENwood"—All rooms beautifully furnished, clean and light; steam heat, hot water always; finest home cooking; 15 min. to city on 5 different car lines. Phone West 2353.

506 ASHLAND-BLVD. — VERY DESIRABLE front room, with board; running water; all modern conveniences; private neighborhood; 8 min. to city.

1900 WASHINGTON-BLVD. — BEAUTIFULLY furnished alcove and airy rooms, single or en suite; so. exposure; excellent table; best trans.

200 N. HAMLIN-AV.—SOUTH FRONT DOUBLE rooms, overlooking Garfield pk., with board; also single room; conv. to 2 car lines. Kydd. Ked. 1683.

407 ASHLAND-BLVD.—FINE, WELL FURNISHed rooms; run. hot water; best trans.; excellent table optional. Phone Haymarket 1824.

1652 WASHINGTON-BLVD.—NICELY FURnished single and double rooms; excellent table.

2344 JACKSON-BLVD.—LARGE PLEASANT room; excellent table board.

BOARD AND LODGING—NORTH.

1216 ASTOR-ST., THE MAISON DU NORD—Gets the patronage of the people wishing a quiet home; overlooking the lake halfway between Lincoln Park and business center of Chicago. Is as popular with young people as with families. Table particularly good at this unique place. Rates $8 to $15 per week. N. State or N. Clark-st. car to Division-st.; 10 minutes downtown.

500 DIVERSEY-BLVD., THE BREWSTER [Fireproof]—1, 2, 3 room apts., furn. or unfurn.; priv. bath; overlooking lake and Lincoln Park; also bachelor apts.; Clark-st. and L trans.; best location in city. Tel. Lake View 1120.

1257-55-59 DEARBORN-AV., NEAR LINCOLN Park and lake—Double and single rooms; every modern convenience; excellent table. Phone North 2942.

921 WILSON-AV., MAISON-DU-LAC—DELIGHTful exclusive home for permanent people; 2 blks. from lake; rooms single or en suite; N. W. L exp. and surface lines. Edgewater 256.

322 CENTER-ST.—SINGLE FURN. FRONT room, $2; also one large room; run. water; very reas.; near Lincoln Park; trans. ex. Ph. Lincoln 5672.

220 E. HURON-ST., SEVERAL NEWLY FURnished rooms, running water, electric lights, excellent table, near the lake, a splendid home for several refined young people. Phone North 1772.

605 WRIGHTWOOD-AV., 3 DOORS W. OF Clark—Special accommodations for Knights Templar; detached house; comfortable rooms; excellent table; near park. Lincoln 3637.

4518 CLIFTON-AV.—VISITORS, ATTENTION: large rooms; home cooking; 20 min. to loop, Wilson exp., nr. beaches; with or without board. Edge. 2454.

537-539 DEARBORN-AV., COR. CHESTNUT-ST.—The Arlington—High class family hotel. Phone Dearborn 718.

549-51-53 DEARBORN-AV., THE SANTA BARbara—Clean, bright rooms, good home cooked food. Special rate during conclave.

1102 WRIGHTWOOD-AV.—PLEASANT OUTside rooms; detached house; excellent board; 2 blk. "L" and surface.

2438 N. CLARK-ST.—EXCELLENT ACCOMMOdation for four; 30 min. to Loop; 1 blk. from park; board optional. Phone Lincoln 2668.

1414 DEARBORN-AV.—NEAR PARK AND lake; fine rooms; excellent meals; convention or permanent people. Rates. Tel. North 1464.

641 CASS-ST.—ROOMS, WITH BOARD; WALKing distance. Tel. North 4762. MRS. S. J. KAUTZ.

515 ARLINGTON-PL.—PLEASANT ROOM WITH board; large clothes closet; running water; for one or two; reasonable; near Lincoln Park.

549 FULLERTON-BLVD.—BEAUTIFUL FRONT room suitable for two; finest cooking and all home comforts; nr. Lincoln park and all car lines.

FOR YOUNG MAN EMPLOYED, SMALL ROOM, 2 meals, $20 mo.; first class house; walking distance. Address O 263, Tribune.

639 YORK-PL. — ELEGANTLY FURNISHED rooms with board if desired; suitable for couples; good home cooking. Lake View 5772.

226 WISCONSIN-ST., OPP. LINCOLN PARK—Sunny rooms, single or en suite; steam heat, run. water; excellent meals. Tel. Lincoln 1848.

1600-1606 LA SALLE-AV.—BEAUT. FURN. SINgle and double rooms; meals opt.; nr. Lincoln Pk.

1019 DEARBORN-AV.—PLEASANT ROOMS; first class table; nice yard; walking distance.

877 DEARBORN-AV.—WELL FURN. ROOMS; running water; walking dist.; home cooking.

HIGH CLASS SUITE; ALSO SINGLE; GOOD board; Sheridan ex. Phone Graceland 4120.

51 E. OHIO-ST., OPPOSITE VIRGINIA HOTEL—Rooms with excellent board; all conv.; walk. dist.

BOARD AND LODGING—HOTELS.

CADILLAC HOTEL—WABASH AND 22D-ST. Take Indiana-av. car or South Side elevated train; 5 minutes from heart of city. Just opened, our newly furnished and up to date 100 room hotel; 50 rooms with bath, running water, and telephone in all rooms; beautiful lobby; $1 per day and up. Special rates weekly. Telephone Calumet 4887.

HOTEL LA STRAIN, 3535 ELLIS-AV.—MOST homelike residential hotel in Chicago; telephone in all rooms; American plan, $2 per day up; $8 to $15 per week. Best home cuisine; I. C. sub., Cottage Grove and 35th-st. electric 1 blk. 10 minutes' ride to business and amusement centers. J. O'DONNELL, Prop., formerly with Plankinton Hotel, St. Louis, Mo., and Chicago Beach Hotel. Phone Aldine 1300.

HOTEL LUZERNE. American plan. Opposite main entrance to Lincoln Park, corner Clark and Center-sts. Rooms single or en suite, with or without bath; hot and cold water in every room. Rates $12 per week. C. F. WELSHANS, Prop. Telephone Lincoln 3910.

HOTEL WYCHMERE

Table d'hote EUROPEAN cafe service. Caters specially to semi-transient patronage. 150 elegant outside rooms; private baths, 75c to $1.50 per day—$4 to $10 per week. 18th-st. and Indiana-av. Tel. 1089 Calumet.

Hotel Del Prado

Location: Midway-blvd., Jackson Park and Lake Michigan. Transportation: Illinois Central railway. 400 rooms with bath.

THE PARKWAY—181 E. ERIE-ST. High class family hotel, near lake; walking distance; rooms large and airy, with or without private bath. Phone North 4150.

THE TUDOR,

Cass and Erie-sts. Most desirable and convenient location in city. Walking distance. First class family hotel. Caters only to refined, responsible people. Rooms single or en suite, with private bath. Prices moderate. Phone North 4750.

NORMANDIE HOTEL, 302-304 WABASH-AV.—Most popular theatrical hotel downtown; ten theaters within three blocks; 100 handsomely furnished rooms, single or en suite, with private baths, electric lighting, phones, elevator service; $1 per day and up; special weekly rates to professional people. Cafe in connection. Phone Harrison 3855.

1556 N. CLARK-ST., COR. NORTH-AV., OPPOsite south end Lincoln Park—14 min. to bus. dist.; just decorated; large, well furn., clean outside rooms; high ceiling; hair mattress; hot and cold water; large bathrooms; $1.50 to $2 per day; rates by week. Lincoln 227. A. BEVERIDGE, Prop.

HOTEL, 45 EAST VAN BUREN-ST.—OUTSIDE handsomely furnished rooms, with or without bath, elevator, bellboy service; convenient shopping district; telephone all rooms. Single rates, $1 day. Very low rates to permanent guests. Harrison 3890.

WEST TERRACE HOTEL, 5610 WASHINGTON-av.—American plan; select residence district, near parks, lake, Illinois Central express, trolley; rooms single or en suite, with private bath. Accommodations by day or week.

THE COLONIAL—6326-6335 Monroe-av., most popular family hotel in Woodlawn; American plan only; 15 minutes to city on I. C. express; one block from I. C. station. N. BARSALOUX, Mgr. Tel. Midway 1929.

NETHERLAND HOTEL, 2124-26 MICHIGAN-AV. — EUROPEAN PLAN; FIREPROOF; PHONES; DAY AND NIGHT ELEVATOR SERVICE; 75C TO $1.50 PER DAY, $3.50 TO $5 WEEK. PHONE CALUMET 4315.

HOLLAND HOTEL, 53D AND LAKE-AV.—American plan; single rooms, $8 up; with private bath for two, $17 up; 10 minutes from city. I. C. suburban and express. Local and long distance telephone in all rooms. Phone Midway 2612.

ALVARADO HOTEL, 1837 MICHIGAN-AV.—Cool, airy rooms, newly furnished, running water in every room. Suites with private bath; windows to view the parade.

THE DU CAYNE, 6146 WOODLAWN-AV.—SPECIAL RATES TO TEMPLARS; OUTSIDE ROOMS; HOME COOKING; NEAR PARKS AND AMUSE. GARDENS; LEX.-AV. L STA. H. P. 1149.

NEW WASHINGTON HOTEL, 2818 WASHINGTON-blvd., near Oakley—European and American plan; cool, airy outside rooms; $3 up weekly; en suite, $7 and $11; 8 min. downtown. West 2031.

SUNNYSIDE AND KENMORE-AVS. —THE SHENANDOAH— A family hotel for home people. Telephone Edgewater 1037.

SHERIDAN PARK HOTEL. Special arrangements for Templars. Am. and Eu. family hotel nr. Wilson beach, 20 min. to loop. 4631 Racine, form. Pemberton. Edge. 4508.

WALDORF HOTEL, 140 E. MADISON-ST.—ELEgant rooms, private baths, electric lights, elevator, phone in every room; 75c to $2; 3 room apartments, $3 per day. Rates to permanent guests.

ELEGANTLY FURNISHED ROOMS, BATH ADjoining. Parties visiting city for week or more will find comfortable home, combined with economy. Ten minutes from P. O. 3533 Michigan-av.

754 OAKWOOD-BLVD., MARYLAND HOTEL—Beautiful rooms facing 2 blvds.; pleasing location; best transportation; terms moderate. Douglas 2345.

THE ARCOLA, 3800 LAKE-AV.—ROOMS, SINgle or en suite; excellent meals; $8 to $15 per week; Ill. Cent. electric, Kenwood express.

HOTEL REED, LAKE AND CLARK STS.—Strangers and permanent people can find elegant accommodations; 75c to $2 per day spc. wk. rates.

1806 MICHIGAN-AV., HOTEL MANCHESTER—furn. rooms by day or week; walking dis.; have 9 good windows to view parade.

HOTEL BERKELEY, BOWEN AND BERKEley-avs.—Large room, board, overlooks lake; for 2, $18; 1, $10; trans., S. S. L, Cot. Grove. Oak. 1174.

HOTEL FLORIDA, 5121 COTTAGE GROVE-AV., opp. Washington Pk. American plan, $8 per wk. and up. Special rates to families. H. P. 3285.

HOTEL NORTHER, 11-19 TOWA-AV., $2 TO $5 per week, 50c, 75c, $1.00, $1.50 per day. MRS. THEMAINE, Prop.

NEW MORTON HOTEL, MICHIGAN-AV. AND 18th-st.—150 elegantly furnished rooms, $3 to $8 per week; 75c, $1, $1.50 and $2 per day.

HOME HOTEL, 3724 COTTAGE GROVE-AV.—Clean, cool rooms, special rates to the Knights Templar. Aldine 2866.

1600-1604 LA SALLE—HOTEL MONNET—BEAUtiful newly furn. large and small rooms; meals opt.; nr. Lincoln Pk.; 15 min. to loop. Lincoln 3202.

PARK HOTEL, MARION-ST., OAK PARK—Am. and Eu. plan; clean, airy rooms; good table; reas. rates; 20 min. to loop C. & N. W. or Lake-st. L.

UNIVERSITY HOTEL—SPECIAL RATES TO Knights Templar; block to lake; nicely furn., cool rooms. 53d and Cottage Grove-av.

ABBOTSFORD INN — 1413 E. 53D-ST.—I. C. EXpress, 11 minutes to city. Pleasant rooms; splendid table; moderate prices.

GARDEN CITY HOTEL, 46 SHERMAN-ST., opposite R. I. depot. Rooms 50c, 75c, $1.

BOARD AND LODGING—HOTELS.

HOTEL HAYES. 64TH AND LEXINGTON-AV.; pleasantest home in Chicago; block from elevated station, Jackson Park express and surface lines; convenient to Illinois Central; nicely furnished rooms, private bath; American plan, $1.50 per day, $7.50 per week up; first class table. Hyde Park 4400.

HOTEL HAYES ANNEX. Now in course of construction; 100 additional rooms, all with private bath. Ready for occupancy Oct. 1st. Rates, single, $10 per week and up; double, $15 per week and up. American plan.

The Plaza Hotel

N. CLARK-ST. AND NORTH-AV. FRONTING LINCOLN PARK.
Newly furnished. Coolest rooms in Chicago. 600 rooms, all with private baths.
A ROOM WITH A BATH FOR $1.50.
NAVARRE HOTEL, 7TH-AV. AND 38TH-ST., NEW YORK, UNDER SAME MANAGEMENT.
Beautiful two room suites, $15 per week and up.
Beautiful three and four room suites, very attractive and very reasonable.
HIGH CLASS CAFE. CLUB BREAKFAST.
COOLEST ROOMS IN CHICAGO.

Drexel Arms

Where Drexel and Oakwood-blvds. meet.
FIRST CLASS IN EVERY PARTICULAR.
Strictly European plan.
Every room has new furnishings, boulevard outlook, running water or private bath, large closets, electricity, gas, telephone service; $1 per day up. Special rates weekly. Beautiful café and lobby. I. C. R. R. and Elevated R. R. [Kenwood exp.] or South Side trolley. Phones—Douglas 448, 449.

CITY HOTEL, STATE AND 16TH-STS.
100 LARGE OUTSIDE ROOMS.
50c, 75c, $1 per day; $2 to $5 per week, single. Restaurant and lunch counter; buffet connected; 10 minutes to shopping district, theaters, and depots. Stockyards cars pass door every 5 minutes. Modern conveniences.
CALL AND LET US SHOW YOU OR PHONE CALUMET 1018.
CITY HOTEL, R. F. McEWAN, Prop.

HOTEL EASTWOOD, 4644 SHERIDAN-RD.
Two blocks east of Wilson express station of N. W. Elevated. An ideal resort for the summer; facing the bathing beaches; 2 and 3 room suites with private bath; also single rooms; $10 and up. Phone Edgewater 3197.
Send for illustrated booklet.

HARVARD HOTEL—
5714-16 WASHINGTON-AV.
Family hotel, only 12 MIN. FROM LOOP, but near Jackson Park, on beautiful blvd. 3 min. to station and trolley; moderate prices. Phone H. P. 1533.

HOTEL YORK. 50 E. 33D-ST., S. S. "L" 33d-st. station ½ block. Running water all rooms. 75c to $1.50 per day, $3.50 per week up. Cafe connection; elevator, electric lights, private baths; 10 min. shopping district. Mr. and Mrs. Jule Walters, Props. Douglas 408.

BOARD & LODGING—SUBURBAN.

1942 SHERMAN-AV., EVANSTON, THE COLLEGIAN—1 blk. from L sta.; large, airy rooms; big, shady porch and lawn; excellent table; ref. Phone Evanston 1063.

538 N. PINE-AV., AUSTIN—LARGE, PLEASANT rooms with excellent board.

BOARD & LODGING—SUM'R RESORTS.

MARENGO PARK COTTAGES [FORMERLY Hotel Green], on Lake Geneva. For rest, pleasure, and health; good board; rates reasonable; automobile parties cared for. Open until Oct. 15. H. E. LACY, Manager, P. O., Fontana, Wis.

BOARD WANTED.

BOARD — AND ROOM, YOUNG GENTLEMAN [foreigner], in strictly private and refined Jewish family; no other boarders; give particulars as to location and terms, which must be moderate. Address K 266, Tribune.

BOARD—YOUNG MAN, EMPLOYED, DESIRES board and room in private family; no other roomers. C. WEIR, 1254 Monroe-st.

BOARD—AND ROOM—PRIVATE FAMILY, BY two young men. Address N 414, Tribune.

TO RENT—HOUSES—SOUTH.

TO RENT—FINEST RESIDENCE ON GRAND-blvd.; No. 4344; brown stone; 14 rooms, 4 baths; perfect condition; high grade and modern in every respect; will rent reasonable to right party. Apply to STROUSS, EISENDRATH & CO., FRANKLIN AND JACKSON-STS.

TO RENT—6154 ELLIS-AV., 9 ROOM STEAM heated modern house; will decorate to suit; $45 month.
M. A. FARR & CO.,
Phone Central 2485. 204 Dearborn-st.

TO RENT — 9 ROOM STONE FRONT BRICK house at 6543 Kimbark-av. Modern and in first class condition. Two blocks from I. C. express trains. Inquire of owner, 6541 Kimbark-av.

TO RENT — DESIRABLE MODERN 8 ROOM house on Greenwood-av.; hardwood floors; open plumbing; rent $45 per month. SEYMOUR MORRIS, 135 Adams-st.

TO RENT—3660 MICHIGAN-AV., 9 ROOM house; furnace heat; large yard in rear; choice location; $40. ALEX. FRIEND & CO., 150 La Salle-st.

TO RENT—4411 ELLIS-AV.—8 ROOM MODERN stone house and barn, $50. Telephone Midway 685.

TO RENT—6621 WABASH, 10 ROOM MODERN residence; reasonable; open. Phone Calumet 1799.

TO RENT—HOUSES—NORTH.

TO RENT—ROOMING HOUSE, S. E. CORNER Wells and Illinois-sts., 2d, 3d, and 4th floors; steam heat; newly decorated; long lease. JOHN C. McCORD, 135 Dearborn-st.

TO RENT—RAVENSWOOD, CORNER HOUSE, 9 rooms; furnished or unfurnished; furnace, porch, trees, etc.; three lines transportation; rent reasonable. 4705 N. Paulina-st.

TO RENT—NORTH STATE-ST. HOUSE NORTH of Bank-st.; $100 per mo. MRS. E. W. CASE, 107 Dearborn-st.

TO RENT—RAVENSWOOD—9 ROOM HOUSE, northeast corner Sunnyside-av. and Hamilton, $35. ELMER KIMBALL, 1301 Unity Bldg.

TO RENT—825 WINDSOR-AV.—MODERN 8 R. brick house, bet. Sheridan-road and lake. Edge. 3182.

TO RENT—NEW MODERN COTTAGE, 4033 Parker-av., $20 month. Phone Belmont 4126.

TO RENT—OR SALE—HOUSE FACING ASTOR; 3 baths. Apply 45 E. Division-st.

TO RENT—HOUSES—SUBURBAN.

TO RENT— OR FOR SALE
BEAUTIFUL HOME.
822 or 838 West-av., Wilmette.
FOR RENT—$45 A MO.
FOR SALE—$750 CASH, BAL. TO SUIT.
TWO BLKS. N. W. of C. & N. W. STA.; NEW [never been occupied] 7 room MODERN STUCCO HOUSE; LARGE, LIGHT rooms; Lot 100x240. Key at 823 West-av.
McKAY & POAGUE, 1206 E. 63d-st., Chicago.

TO RENT—KENILWORTH—NEW SEVEN ROOM stucco residence, complete with every convenience; combination heat; large, open fireplace; built-in sideboard, linen cases, and refrigerator; on large wooded lot, 78x175; convenient to schools and depot; will decorate to suit; rental $60.00. For plans and photographs address
A. J. MALONEY,
Phone Har. 1074. 1046 Monadnock Bldg.

TO RENT—OWNER WILL RENT EXCEPTIONally attractive Kenilworth home, unfurnished; four sleeping rooms; lot 100x175; beautiful lawn, trees, shrubbery, flowers, porch, etc. Electric light. Transportation convenient. Excellent heating plant. $75. Adult family preferred. Immediate possession. Address O 290, Tribune.

TO RENT—HIGHLAND PARK, GLENCOE, Winnetka, Evanston; unfurnished houses; fall occupancy. J. L. FLOYD, 107 Dearborn-st.

TO RENT—HOUSE AT HIGHLAND PARK—Large yard; 11 rooms, 2 baths; east side. NICHOLS BROS., N. Clark and Center-sts.

TO RENT—MAYWOOD—TEL. 372-R. 910 S. 2D-av.—Prettiest 6 r. modern house in town; cor. 62x132; big trees; 31 min. to loop; adults; $26.

TO RENT—FURNISHED HOUSES.

TO RENT—3942 GRAND-BLVD., ELEGANTLY furnished 10 room residence, facing Oakwood-blvd.; very superior fittings and furnishings; every room has sunlight; tile bathroom; all conveniences; rent $125 per month.
3742 Grand-blvd., furnished complete with all necessary equipment; very finely finished and decorated with especially high grade furnishings; will rent furnished for $100, or for $85 unfurnished. SOUTHARD & TRAINER, 3905 Cottage Grove-av.

TO RENT—FURNISHED HOUSE, 4535 ELLIS-av., good condition, ten rooms; $85. A. K. Brunelle, 3537 Cottage Grove-av. Tel. Douglas 2021.

TO RENT—FURNISHED OR UNFURNISHED 10 room house, 2 baths. 70 Elm-st., near Lake Shore-drive. Walking distance. Dearborn 1000.

WANTED—HOUSES.

WANTED—TO RENT—FURN. HOUSE, ABOUT 10 rooms; neighborhood 47th, east of Drexel-blvd., from Oct. 1 to May 1, for number of years if satisfactory. Address K T 231, Tribune.

WANTED—TO RENT, WITH PURCHASE OPtion—Hotel or large house, suitable for sanitarium; furnished preferred. Address L 510, Tribune.

WANTED—TO RENT—SOUTH OF LINCOLN pk., 9-15 rooms; particulars. Address K 570, Tribune.

TO RENT—COTTAGES—SUM'R RESORTS.

TO RENT—FOR THE SEASON, COMFORTABLY furnished 6 room cottage, 4 beds, screened porches. Apply MRS. A. E. BENSON, Paw Paw Lake, Mich.

TO RENT—FROM AUG. 23, BEAUTIFUL COOL cottage, near beach; plenty shade, boating, and fishing. Address K 480, Tribune.

TO RENT—FURNISHED BUNGALOW, LARGE veranda, fine bathing; week $15; big reduction for season. J. F. MORSE, Harbert, Mich.

TO RENT—FLATS—SOUTH.

TO RENT—TWO ROOM FLATS, $13; STEAM H. hot water, gas range; adults. 2539 Calumet-av.

TO RENT—2 MOD. 4 ROOM FLATS, HOT WAter heat, $20 and $22. 5313 Jackson-av.

TO RENT—NEW EXTRA MODERN 6 R. APTS. 3639 Lake-av.; 10 min downtown; $30, worth $40.

TO RENT—4 R. FLATS, $22; 5 R., $25; 7 R., $26; steam, hot water; elevator. 3108 Calumet-av.

TO RENT—CHEAP, LARGE LIGHT 3 ROOM heated flats, 64th-st. and Madison-av.

TO RENT—3725 LANGLEY-AV., LARGE, LIGHT outside 6 room heated modern flat; $32.50.

TO RENT—FLATS—SOUTH.

TO RENT—
DON'T PAY HIGH RENTS
when you can secure apartments in building
N. W. CORNER MICHIGAN-AV. AND THIRTY-SIXTH PLACE.
Modern, light, steam heat; best janitor service; high grade tenants only.
One 9 room apartment, $65.
Also 4 to 7 room apartments ranging in price from $27.50 to $42.50.
Office in rear or
JAMES A. McLANE & CO., 100 Washington-st.

TO RENT—
GEORGIANA COURT.
55TH-ST. AND INDIANA-AV.
4 and 5 room apts. in this beautiful, new colonial bldg.; all rooms have outside light; finished in hardwood, beam ceiling in dining room, bookcase built in parlor; situated as it is on this boulevard and its close proximity to Washington Park make it an ideal location; good transportation, one block from S. S. L express service, 2 blocks from surface cars; price $40 to $50.
Agent on premises today.
JAMES G. BARSALOUX,
Tel. Hyde Park 10. 63d and Washington-av.

TO RENT—2 HIGH CLASS APARTMENTS ON South Park-av., north of Garfield-blvd., overlooking Washington Park; 2d and 3d floors of 9 rooms each; large billiard room and private garden; drop beam ceilings, cedar closets, two baths with shower attachments, rooms finished in fancy woods; 2d floor $125; 3d floor $100. Full particulars on application.
5037 Michigan-av., fine 7 room apartment, 2 baths; front and rear porches; all outside rooms; immediate possession; $65. 3500 Ellis-av., 5 room modern apartment, overlooking lake; $40.
JAMES BOLTON & CO. 171 La Salle-st.

TO RENT—
FOUR ROOM APARTMENTS.
EXTRA CONCESSIONS.

First, 4032 Calumet-av.	$32.50
Third, 4030 Calumet-av.	35.00
First, 4526 Calumet-av.	32.50
Third, 4524 Calumet-av.	32.50
Third, 5159 Prairie-av.	35.00
First, 5161 Prairie-av.	32.50

COOPER & BURHANS, 115 Dearborn-st.

TO RENT—THE STUCKER—56 TO 60 E. 50TH-st., west of Mich.-av., near Wabash. Two very choice and cozy 4 room flats with the latest additions, including pier mirrors in chamber doors, etc., $32.50.
THE KAIL—1431-39 E. 60th-st. [Midway], cor. Washington-av., one 3 and one 4 room flats, $20 and $25; also 6 room flat, $28; large rooms and convenient to Ill. Cent.
Janitors will show and receive applications.
GEO. J. WILLIAMS, 42 River-st. Phone Cent. 2100.

TO RENT—
Clean, light, and well ventilated 5 and 6 room flats, on the Midway; 1 blk. from Jackson Park; transportation surface cars, S. S. L and I. C. R. R.; 12 min. to the city; these flats rent from $20 to $25 per mo.; liberal concessions to desirable tenants from now until Oct. 1. Inquire at office of bldg., 1417 E. 60th-st., s. w. cor. of Washington-av. and the Midway.

TO RENT—UNIVERSITY OF CHICAGO—
5700 Ellis. Phone Midway 800.
5829 Jackson-av., F. 2, 8 rms., Sept. 1, $35.00.
6007 Ellis-av., F. 1, 6 rms., now, $22.50.
1014 E. 61st-st., F. 2, 5 rms., now, $25.00.
1008 E. 60th-st., F. 1, 6 rms., Sept. 1, $18.00.
6011 Kimbark-av., F. 3, 4 rms., Sept. 1, $32.50.

TO RENT—5212-14 KIMBARK-AV., ELEGANT new apartments, 6 rooms with two baths each; private front and rear porches; spacious rooms, all light and airy; large yard. The building is just being completed and will be decorated to suit; $60-$65. Agent on premises daily. Special concessions. SOUTHARD & TRAINER, 3905 Cottage Grove-av.

TO RENT — 66TH-ST., JUST EAST OF ILL. Cent., very desirable new 4, 5, and 6 room flats, $32.50 to $42.50; rooms large and light, elaborately decorated; good transportation.
GRAPPERHAUS, RUSSELL & CO.,
Hyde Park 2976. 1346 East 63d-st.

TO RENT—4 ROOMS, $35.00.
S. w. cor. Prairie-av. and 42d-st. These apartments are modern in every particular; large private porch. All rooms outside ones. Will decorate to suit. M. H. SPADES, 1st Nat. Bk. Bldg. Cent. 6634.

TO RENT—4246 CALUMET-AV., 4 ROOMS, 2D floor; "L" transportation; price $32.50.
4048 Calumet-av., 5 rooms, 2d floor; "L" transportation; price $40.00.
H. F. NORCOTT & CO., 1008 E. 43d-st.

TO RENT—AT $26 PER MONTH—VERY LIGHT corner 6 room steam heated flat, 3d floor, 360 E. 43d-st., cor. St. Lawrence-av. Apply on premises or to GORDON STRONG & CO.,
Harrison 565. 209 State-st.

TO RENT — 4435 PRAIRIE-AV., MODERN steam heated apartments; 8 large light rooms; 3d flat; $45.
CREMIN & O'CONNOR, 97 Clark-st.

TO RENT—4809 LAKE-AV., BEAUTIFUL 8 RM. apartment; private garden; all modern appointments; outside light to every room; most reasonable rental in locality. See janitor.

TO RENT—MAY RENT FREE—6 RM. FLATS, just finished; most modern bldg.; 5635-39 Lake-av.; private front porches, shower baths. Finest flats and greatest bargain in city.

TO RENT—3 ROOM FLATS, 63D AND MADISON, Woodlawn; steam heat, hot water, gas ranges; nicely decorated; $13 and $14.
HOPKINS & LUTHER, 1402 E. 63d-st.

TO RENT—BYRNE BLDG., S. W. CORNER Garfield-blvd. and Halsted-st., 1 6 room flat; steam; electric light; best of service; rent to start Sept. 1. Call at Room 42, 5502 So. Halsted-st.

TO RENT—ELEGANT 9 ROOM APT., 3 BATHS, large private porch overlooking lake, furn. or unfurn.; near I. C. R. R.; concession. Phone Oak 4417.

TO RENT—4033 CALUMET-AV., 1ST APT., 6 rooms, newly decorated ... $35
CHICAGO REALTY & RENTING CO.,
100 Washington-st. Rand. 3237.

TO RENT—614 E. 43D-ST., FIRST FLAT, 6 rooms, gas, bath, etc. ... $18.00
4212 Langley-av., 2d flat, 5 rooms ... 15.00
J. S. SHEARER & CO., 4255 Cottage Grove-av.

TO RENT—MAY RENT FREE—6 R. HEATED, modern apt.; outside; $40; 5841 Madison-av.; 4345 Indiana-av., 6 r., outside, $37.50. 3747 Indiana-av., 8 rms., $40. 43d and Prairie, 6 rms., $32.50.

TO RENT—GRAND-BLVD.—5 ROOM APARTments; decorations just complete; private balconies; located Nos. 3702, 3704, 3706, 3708; Kenwd. exp.; rent $40, $37.50, $37.50, $32.50. See janitor.

TO RENT—2 ELEGANT 7 R. APTS., $37.50 AND $45; outside light in each room; L and surface transp. 4066 Ind.-av. Must be seen to be appreciated. BURTON, Drexel 4761.

TO RENT—2 MONTHS' RENT FREE—4 ROOM flat; 6204 South Park-av. Apply to janitor, 6124 South Park-av. T. E. WELLS, 168 Jackson-blvd. Harrison 1260.

TO RENT—MODERN FIVE ROOM APARTMENT with balcony, first floor, 53d-st. and Kimbark-av.; exceptionally artistic; possession Aug. 10; $47.50. Phone Midway 1247. L C 533, Tribune.

TO RENT—608 E. 35TH-ST., 2D FLAT, IN 3 flat bldg.; 7 r. and bath; open plumbing; newly decorated throughout; e. of Cottage Grove, near I. C. R. R.; unheated; $24; open.

TO RENT—4507-9 WOODLAWN-AV., CHOICE 4 and 5 room apartments; $37.50 and $55; nothing better for the price; look at them. See janitor.
A. H. KINKAID & CO., 107 Dearborn-st.

TO RENT—S. W. COR. OAKWOOD-BLVD. AND Vincennes-av., beautiful modern apartments, 5 and 6 rooms; private verandas; excellent transportation; reasonable. See janitor.

TO RENT — 908 E. 57TH-ST., 1ST, 4 ROOMS, steam ... $27.00
519 E. 36th-st., 3d, 7 rooms ... 37.50
REGELIN, JENSON & CO., 105 Washington-st.

TO RENT—559 ... 34TH-PLACE, NR. WOODland Park, desirable, light 6 room flat; bath, steam; all modern conveniences; $32.50. See janitor.

TO RENT—BACHELOR APTS., N. E. COR. 65TH and Woodlawn-av. R. J. BUSCH, 535 E. 47th-st. Oakland 316.

TO RENT—2265-57 SOUTH PARK-AV., VERY desirable 3 to 6 room flats; s. heat, electric l.; on lake; ref. See janitor. Phone Cal. 3388.

TO RENT—NEAR CHICAGO UNIVERSITY, 7 and 8 room apartments, furnished and unfurnished. Write owner, 601 Hartford Building.

TO RENT—
4 room flats, 3743 Emerald-av. ... $7.00
PERCY Q. COOK, 95 Washington-st.

TO RENT—3 AND 4 ROOM FLATS, NEWLY decorated, hardwood floors, steam, hot water; $19 to $22. LENOX, 3537 Cottage Grove-av.

TO RENT—FLAT, 2407 PRAIRIE-AV., STEAM heat; 12 minutes downtown, Cottage Grove or Indiana-av. cars; flat open all day.

TO RENT—VARSITY BLDG., 6104 ELLIS-AV., 4 and 5 room flats, steam heat, strictly first class; rent to start Sept. 1. See janitor.

TO RENT—4613 INDIANA-AV., MODERN 1ST floor flat; six rooms; $47.50.
ALEX. FRIEND & CO., 150 La Salle-st.

TO RENT—A1 SUNNY 6 AND 7 RM. FLATS, $32.50 and up, near 65th-sts. Normal Park L; detached bldg. Address K 567, Tribune.

TO RENT—IN SEAVERNS BLDG. OFFICE, 35 E. 22d-st., corner 6 room flat, $19; 1, 2, and 3 room bachelor apartments; $4 to $13.

TO RENT—3 AND 5 ROOM FLATS, ADJOINING Jackson Park; steam, elevator; $21; "L," surface, and I. C. trans. 1552 E. 63d-st.

TO RENT—7439 HARVARD-AV., 2D FLAT, NEW modern apartment; rent $38; occupant leaving city Sept. 1st. Tel. Normal 190.

TO RENT—3841 COTTAGE GROVE-AV., DESIRable light modern front flats, 4 rooms; bath; steam; $24. See janitor.

TO RENT—4859 CALUMET-AV., OVERLOOKING Grand-blvd.; excellent modern corner apts., 6 and 7 rooms; $40 to $45. See janitor.

TO RENT—WILL SHARE MODERN APT. REfined couple; Woodlawn. Phone H. P. 1923.

TO RENT—6634 MINERVA, 6 ROOMS, MODERN, new 2 flat building; $45.00.

TO RENT—7 ROOMS; STEAM, ELECTRIC light. 4926 Champlain-av. Apply at 1st apt.

TO RENT—ARIZONA APTS., 4212 LAKE-AV., 4 to 6 rooms; will decorate.

TO RENT—LIGHT 8 ROOM FLAT, HEAT AND hot water. 4310 Berkeley-av., 2d fl.

TO RENT—7 ROOM CORNER FLAT, STEAM HEAT, $30. 5496 LEXINGTON-AV.

TO RENT—3 AND 4 ROOM FLATS; STEAM; private bath; $12 to $20. 660 W. 61st-pl.

TO RENT—FLATS—WEST.

TO RENT—UNUSUALLY FINE FLAT, LARGE light rooms; marble entrance; hardwood floors and trim; steam heat, hot water, lawn, shade trees; janitor; L road or Madison-st. to 440 Maple-av., Oak Park, Chicago. Main 2316. Kedzie 6447.

TO RENT—6 AND 7 R. FLATS, HYDE BLDG., cor. Jackson-blvd. and Paulina-st., steam heat, hot water, gas grates, gas ranges, shades, screens, polished wood floors; janitor service; open plumbing; etc. See janitor.

TO RENT — WEST SIDE — DOUGLAS-BLVD., elegant apartments; most modern improvements; having front porches; $245, one block from Kedzie-av. car line; owner on premises.

TO RENT—ELEGANT APARTMENT, 7 SPACIOUS rooms; all outside; hardwoods throughout; steam, hot water, etc. 1552 W. Adams-st., near Ashland-blvd.

TO RENT—$22 AND $25, 6 ROOM FLATS, steam heat, hot water, etc.; 1 blk. to L station. See janitor, s. w. cor. Ashland-av. and Walnut-st. THEODOR W. BUHMANN, 2634 N. Clark-st.

TO RENT—7 AND 4 ROOM FLATS, STEAM, hardwood, newly decorated. 150 N. Ashland-blvd.

TO RENT—3 ROOM FLAT; LIGHT, GAS, BATH, porch; $10 monthly. 1722 Van Buren-st., top.

TO RENT—4 ROOM FLAT; $11; 5 ROOM, $12.50. 1853 W. Lake-st.

TO RENT—FLATS—NORTH.

TO RENT—THE ELMHURST—427 TO 435 Wrightwood-av., just west of Lincoln Pk.; two very choice 5 room flats, finished in mahogany, $45.
THE CLOVER—4700 Winthrop-av., cor. Leland, 4 and 5 room flat, quarter sawed oak trim.; convenient to express trains; $30 and $32.50.
THE MALDEN—1311 to 1315 Leland-av., cor. Malden; very select 4 and 5 room flats, finished in mission and quarter sawed oak; large closets; $30 and $35.
Courteous janitors will be found at each of these bldgs. who will receive applications.
GEO. J. WILLIAMS, 42 River-st. Phone Cent. 2100.

TO RENT—
APARTMENTS.

816 Edgecomb-pl., 6 rooms	$40.00
950 Edgecomb-pl., 6 rooms	32.50
4103 Kenmore-av., 5 rooms	30.00
4020 Kenmore-av., 7 rooms	32.50
1048 Byron-st., 6 rooms	35.00
4061 Sheridan-rd., 7 rooms	57.50
1102 George-st., 5 rooms	27.50

EDWARD C. HOYER & CO. 3947 Sheridan-rd.

TO RENT—THE PUEBLO, COR. PINE GROVE and Belmont-avs., very fine apartments; vacuum cleaning system, wall safes, beam ceilings, etc.

One 4 room apartment	$38.50
One 5 room apartment	40.00
One 6 room corner apartment, very fine	50.00

See janitor. FREDERICK J. FADNER,
140 Dearborn-st. Phone Randolph 1964.

TO RENT—
MODERN APARTMENT.
8 rooms; steam heat and elevator service.
THE WALTON,
CLARK AND LOCUST-STS.
OGDEN, SHELDON & CO.
34 CLARK-ST.

TO RENT—ELEGANT NEW AND MOD. APTS.
N. e. cor. Kenmore and Berwyn, 4-5 rs., $35 up.
S. e. cor. Winthrop and Berwyn, 4-5 rs., $35 to $42.
S. e. cor. Kenmore and Balmoral, 5 rs., $36.50.
S. e. cor. Melrose-Evanston-av., 7-8 rs., $59 to $43.
S. HARNSTROM, 125 La Salle. Main 1574.

TO RENT—1ST FLAT IN 2 APT. BLDG., ON 50 ft. lot; 6 large rooms, 2 baths; light all around; large closets with drawers; extra wash basin; hot water heat; one block from lake. Inquire 2d flat, 3732 Pine Grove-av.
Tel. Graceland 5582. F. W. HESS.

TO RENT—4443 N. LINCOLN-ST., RAVENSwood; 6 rooms, 2d flat, with use of three rooms on 3d floor; gas and electric light; hardwood trim; mantel; large porch; furnace; beautiful home in choice locality; $30.
ELMER KIMBALL, 1301 Unity Bldg.

TO RENT — EDGEWATER AND ROGERS PARK —4, 5, 6, and 7 room apartments; all modern; exclusive agents.
THE EDGEWATER BANK.
Real Estate Dept. 5545-47 Evanston-av.

TO RENT—NEW, HIGH CLASS 6 AND 8 R. apts., Cedar-st. nr. Lake and Shore Drive, $50 to $70; rent free to Sept. 1st. GREGORY, UPDIKE & GALLUP, 135 Adams-st.

TO RENT—6 ROOM FLAT; ½ BLOCK EAST Sheridan-rd. station; strictly modern; electric light, steam heat, etc. Apply owner, 936 Irving Park-blvd., or phone Graceland 2351.

TO RENT—6 ROOMS, COR. KENMORE AND Irving Park-blvd.; very choice, large, handsome rooms; 1st or 3d; $40-45; also 5 rooms $30. Tel. 476 Lake View.

TO RENT—743 LINCOLN PARK-BLVD., TWO very desirable 8 room apartments; all outside rooms; steam heat; elevator service; concession until fall in rent. WINSTON & CO., 119 Monroe-st.

TO RENT—6 ROOM STEAM HEATED FLATS, $28 and $30; very nice; 1049 Montana-st. Also 7 room flat at 605 Belden-av., $30. Janitor or GAGE & MILLER, 34 Clark.

TO RENT—FREE RENT FOR A PERIOD AND reduction in rent to sublet my modern 5 room flat, new building, in Wilson-av. district. Address K F 427, Tribune.

TO RENT—4611 SHERIDAN-ROAD, 7 ROOMS, 2 baths; private porches; otherwise very desirable; garage if needed; concession if taken at once. Key on premises.

TO RENT—NEW, MODERN 4 ROOM APT.; price right; Sheridan Park; Wilson L station. E. W. DARLING, 4703 Evanston-av.

TO RENT—NEW APTS.; POSS. NOW; 4-5 RMS.; $35 up; big concession; cor. Winthrop-Berwyn-Kenmore. S. HARNSTROM, 125 La Salle. M. 1574.

TO RENT—929 CORNELIA-AV., CORNER WILton, 7 room steam heat 1st flat; oak floors; open plumbing, etc. $26; 2d flat $27.50.

TO RENT—ROGERS PARK, NEW AND ESPEcially choice 3-4-5 and 6 room apts.; $25 to $90. GIBBONS, 1403 Morse-av. Rog. Pk. 5302.

TO RENT—ROGERS PARK, 6 RM. MODERN flat, Colonial Bldg.; hot water heat; moderate rent. 1849 Estes-av. Phone Rogers Pk. 4011.

TO RENT—1425 LA SALLE-AV., 1ST FLAT; 8 rooms; steam heated; $40; special terms to Oct. 1. Apply 1st flat.

TO RENT—FLAT, 6 ROOMS, STEAM HEAT, hot water. 14 W. Illinois, near State. Devines Dairy, 439 N. State-st.

TO RENT—STRICTLY MODERN 4 OR 5 ROOM apartment, 1½ blocks from Lake Shore Drive. Price $40.00. Casper Apts., 531 Melrose-st.

TO RENT—5 AND 6 ROOM STEAM HEATED flats, Garfield-av. and Orchard-st., $27 to $32. P. J. WEBER, 2034 Lincoln-av.

TO RENT—FLATS—NORTHWEST.

TO RENT—6 ROOM STOVE HEATED FLAT, 5065 Hutchinson-av., near Milwaukee-av.; new flat on corner; $30. ELMER KIMBALL, 1301 Unity Bldg.

TO RENT—FLATS—SUBURBAN.

TO RENT — OAK PARK—THE THORNDALE, 236-238 S. Oak Park-av., just completed, beautiful new modern up to date 5 room apartments; every convenience; the most desirable building and location in Oak Park; $50 and $55; possession any time. FRANK H. JUNE AGENCY,
Priv. Exch. 73. 306 South-blvd., Oak Park, Ill.

TO RENT—LIVE IN MORGAN PARK, WHERE the air is pure; 4 to 6 room flats with bath, $10 to $12 monthly; easy access to trolley and Rock Island road; allowance on extra R. R. fare. W. A. BANCROFT & CO. Tel. 34 Morgan Park.

TO RENT—UNUSUALLY FINE FLAT, LARGE light rooms; marble entrance; hardwood floors and trim; steam heat, hot water, lawn, shade trees; janitor; L road or Madison-st. to 440 Maple-av., Oak Park, Chicago. Main 2316. Kedzie 6447.

TO RENT — BEAUTIFULLY DECORATED, steam heated 6 rooms; entirely detached, with elegant lawns, trees, shrubs, L trans., etc., reas. 219 WILLOW-AV., AUSTIN.

TO RENT — ELEGANT 5 ROOM FLAT IN DUplex house; Yaryan heat. 417 S. Grove-av. Phone Rand. 1178, or O. P. 832.

TO RENT—FURNISHED FLATS.

TO RENT—A VERY CHOICE FURNISHED 8 room apt. in modern bldg. near I. C. R. R. and "L" express trains; 5115 Kimbark-av., 3d Apt.; $55. See janitor or phone Randolph 292.

TO RENT — COMPLETE MODERN 6 R. FLAT, furnished, Prairie-av., near 43d-st.; elegant two flat building; fine home. Owner. Address O 489, Tribune.

TO RENT—KENWOOD—NICELY FURNISHED 8 room flat, $18; light housekeeping; near I. C. R. R. 4529 Lake-av. Phone Drexel 7516.

TO RENT—LIGHT 6 ROOM 1ST FLOOR STEAM heated furnished flat for the board of 1 person; 50th-st. and Prairie-av. Phone Drexel 2330.

TO RENT—CHEAP, HANDSOMELY FURNISHed 7 room apartment on north shore. 1089 Dakin-st., one block from Sheridan L.

TO RENT—FURN. 4 RM. FLT., STRICT. MOD., elec. light, tel., etc.; reason. Call mornings. Kenwood 1761. 517 E. 50th-st.

TO RENT—OR FOR SALE—SELECT FURN'D 6 room flat, 2 baths; I. C., Kenwood "L," 43d-st. Kenwood 1668.

TO RENT—NICELY FURNISHED SIX ROOM apt., detached, convenient to surface and South Side L, near Washington Park. Phone Drexel 5631.

TO RENT—KENWOOD—7 ROOM NICELY FURnished apartment, 1 block I. C. and surf. 4727 Lake-av. Phone Drexel 9147.

TO RENT—COMPLETELY FURN'D FLAT 2249 Bissell-st., cor. Belden; steam, h. w. Edg. 2132.

TO RENT — FROM SEPT. 1 TO JAN. 1, 7 ROOM furnished flat, $40. 5613 Drexel-av., Flat 3.

TO RENT—FURNISHED FLAT [COR.], OPPOsite Washington Park; all mod. conv. Went. 5381.

TO RENT—NEWLY FURN. 5 ROOM, MOD. APT. R. I. and L transp. 7106 Normal-blvd.

TO RENT—FURNISHED—ARIZONA APTS., 4212 Lake-av., 5 rooms; desirable.

TO RENT—NEWLY FURN. 4 ROOM FLAT, 1 mo.; piano. 3d flat, 6031 Calumet-av.

TO RENT—3408 PRAIRIE-AV., NEWLY FURnished 4 room flat; steam; $36; near L.

TO RENT—3 TO 6 ROOM FURNISHED FLAT, 111 E. Ohio-st. Mrs. E. J. Hoyt.

TO RENT—ELEGANT 6 RM. FLATS; WALK. dist.; furn. and unfur. 25 Bellevue-pl.; $30 to $60.

TO RENT — 7 ROOM FURN. APT.; STEAM, phone, all convs. Address O 395, Tribune.

TO RENT—4 ROOM FURN. APT.; ALL MOD.; near L. Apt. 1, 3418 Colorado-av.

WANTED—FLATS.

WANTED—TO RENT—SECOND FLOOR APARTment, 7 rooms, all outside light; convenient to 43d and Michigan; about $60. Address L 339, Tribune.

WANTED — TO RENT — FURNISHED FLAT, 3 rooms, West Side; state price. Address O 590, Tribune.

WANTED—TO RENT—7 OR 8 ROOM FURNISHed apartment, North Side, from Sept. 1 to May 1; best references. Address O 398, Tribune.

TO RENT—STORES—SOUTH.

TO RENT—
Large store with shop in rear.
Good price on long lease.
2255 Cottage Grove-av.
COOPER & BURHANS, 115 Dearborn-st.

TO RENT—STORES, SOUTH SIDE, SOUTHWEST corner Prairie-av. and 43d-st.; 233 43d-st.; also 213 43d-st., near Indiana-av. Apply HENRY A. MIX, 92, 163 State-st.

TO RENT—LARGE STORE RM. FITTED UP for hand laundry, everything complete; good location. Apply drug store, 31st-st. and Princeton-av. Yards 1175.

TO RENT—BRYN MAWR—N. E. CORNER JEFfery-av. and 71st, best location for first class drug store and doctor's office; steam heat. Open. Address N 418, Tribune.

TO RENT—STORE, 18X70; GOOD LIVING RMS. with bath, steam heat, hot water. LENOX, 3537 Cottage Grove-av.

TO RENT—STORE, 22X80, NO. 1129 EAST 55TH-st., near Lexington-av.; steam heat; rent $45. BENJ. BISSINGER, 160 WASHINGTON-ST.

TO RENT—STORE, 18X70; GOOD LIVING ROOMS with bath; s. h., hot water. Lenox, 3537 Cottage Grove-av.

TO RENT—304-6 WABASH-AV., LARGE ROOMS, central location; reasonable rent. JOHN C. McCORD, 135 Dearborn-st.

TO RENT—N. E. COR. VINCENNES-AV. AND 37th-st., new stores, reasonable rent. MORRIS, 924 Marquette Bldg. Phone Cent. 290.

TO RENT—3841 COTTAGE GROVE-AV., GOOD location, near 39th-st.; large, modern, steam heated store; very reasonable. See janitor.

TO RENT—STORE, 4949 PRINCETON-AV.; rent $20.00 per month; with meat market fixtures and 4 rooms in rear. Owner, 2d flat.

TO RENT—STORE, 3940 COMMERCIAL-AV.; good location; rent reas. MRS. K. STEIN.

TO RENT—FIRST CLASS LOCATION FOR BARber shop. Address K J 82, Tribune.

Downtown.

TO RENT—STORES, OFFICES, LOFTS—In downtown district. Tel. Randolph 2384. CALLISTUS S. ENNIS & CO., 122 Monroe-st.

TO RENT—ADAMS EXPRESS BUILDING; large banking room or store, 30x80. JOHN C. McCORD, 135 Dearborn-st.

TO RENT—STORES—SOUTH.
Downtown.

TO RENT—
Entire first floor of one of the best corners downtown, suitable for any retail business, particularly saloon and restaurant or retail clothing. Rent, $12,000; 10 year lease.
MADDEN BROS., 204 Dearborn-st.

TO RENT—DESIRABLE SPACE ON STATE-ST.; entire three store building, in good condition; 333-335 S. State-st.; attractive price to desirable party. SEYMOUR MORRIS, 125 Adams-st.

TO RENT—
One of the best saloon corners downtown; can make a long lease.
MADDEN BROS., 204 Dearborn-st.

TO RENT—STORES—WEST.

TO RENT—2916 W. VAN BUREN-ST.—LARGE light store with rooms in rear. $25. ALEX. FRIEND & CO., 150 La Salle-st.

TO RENT — 3 NEW STORES, 3605-09 NORTH-av., ready Sept. 1. Can be made into one store.

TO RENT—GREAT COR. FOR DRUGS, DELIcatessen, barber, etc. 728 S. Sac.-av.; $20 up.

TO RENT—STORES—NORTH.

TO RENT—MOERN STORE AND SECOND floor, Kinzie-st., nr. State. Excellent location for manufacturing or supply business. Ilg Electric Ventilating Co., 154 Whiting-st.

TO RENT—FINE STORE, STEAM, GOOD FOR shoes, jewelry, or millinery. 2862 N. Clark-st. See janitor or 440 Barry-av.

TO RENT—326 N. CLARK-ST., FINE STORE and basement, $75 per month.
ALEX. FRIEND & CO., 150 La Salle-st.

TO RENT—STORE ON N. STATE-ST., NEAR Chicago-av., suitable for grocery or market. Address N 582, Tribune.

TO RENT—STORE IN BUILDING, S. W. COR. Clark and Belmont; fine business location. Apply 3170 N. Clark.

TO RENT—OFFICES.
Downtown.

TO RENT—OFFICES—SINGLE FRONT, GOOD, light, $17.50; suite two; corner offices, $40; also two large court offices, $20, including janitor service; safe in vault, etc. Bonheur Bldg., 42 River-st., cor. Wabash.

TO RENT—DESIRABLE ROOM AT 182 STATE-st., suitable for office or light manufacturing; 1,000 square feet; $60.
CHARLES V. McERLEAN,
Central 2375. 180 La Salle-st.

TO RENT—COOLEST OFFICE IN CHICAGO; commodious, light, elegantly furnished; phone, reception hall; in fact, thoroughly modern; reasonable to proper tenant. Address or call 917 Ashland Block.

TO RENT—CORNER WABASH AND ADAMS, 2d floor, 330 WABASH-AV. Corner FIFTH-AV. and MADISON-ST. All very desirable, both as to price and location. WALTER H. WILSON & CO., 520 The Rookery.

TO RENT—MENTOR BLDG., 163 STATE-ST., corner Monroe; exclusive shops and offices in heart of the retail district. Apply Room 92, 163 State-st.

TO RENT—WILL SHARE MY LARGE HANDsomely appointed office with osteopath; best location. Suite 128 Mentor Bldg. Phone Central 4925 at 4 p. m.

TO RENT—FISHER BLDG., 279 DEARBORN-st., large, light suites, 1, 2, or 3 rooms; lease to April 30, 1911; will sublease reasonably. DRAKE & CO., 1323 Michigan-av. Cal. 3043.

TO RENT—
Drafting room; light, desirable offices. 160-2 Washington-st.; inquire at building or B. A. THORPE, 175 Dearborn-st. Randolph 4004.

TO RENT—FINE DOUBLE OFFICE, UNTIL May, 1912; $45 a month; light and convenient. 801 Fisher Bldg.

TO RENT — 548 COMMERCIAL BANK BUILDing, private office and large reception room; three outside windows; $60 per month.

TO RENT—FINE, LARGE PRIVATE OFFICE IN elegantly furnished suite, very central; also desk room. Call Room 301, 115 Dearborn-st.

TO RENT—PRIVATE OFFICE; USE OF WAITing room and unlimited telephone; also desk room. Call Har. 950.

TO RENT—GOOD LIGHT SPACE FOR OFfices, salesrooms, or light mfg.; passenger and freight elevators. Bowyer Block, 40 Michigan-av.

TO RENT—HALF PRIVATE OFFICE, $12.50; desk space in attrac. recep. room, $10; mail headquarters; stenog. optional. 708 Marquette Bldg.

TO RENT—OUTSIDE PRIVATE OFFICE; ROLL top desk; $13.50; desk space and desk, $6. 211 Marine Bldg., 154 Lake, cor. La Salle.

TO RENT—WANTED TO SUBLET MY OFFICE, 14x18, rent $15; lease till May 1st. Call Room 303, 134 Van Buren-st. Omaha Bldg. Har. 5624.

TO RENT—PRIVATE OFFICE, $16; DESKROOM, $6; mail lock boxes $2. 413, 134 Monroe-st.

TO RENT—DESK ROOM; PHONE, STENOGrapher. 814 Unity Bldg.

TO RENT—PRIVATE OFFICE, 100 WASHINGton-st., Room 608. Unlimited phone.

TO RENT — EXCEPTIONALLY DESIRABLE desk room. 602 Hartford Bldg.

TO RENT—DESK ROOM AND OFFICE SPACE; unlimited telephone. 534 Marquette Bldg.

TO RENT—ONE HALF OF FINELY FURNISHed office; reasonable. 627 First National Bank bldg.

TO RENT—PART OF FURN. SUITE; VERY desirable office; call Monday. 900 Rector Bldg.

TO RENT — VERY FINE DESK ROOM; ALL conv.; stenog. 646 First Nat'l Bank Bldg.

General.

TO RENT—DOCTOR'S OFFICE; FINE LOCAtion. Call 633 W. 79th-st. Phone Went. 749.

WANTED—STORES, OFFICES, LOFTS.

WANTED—TO RENT—USE OF SMALL, WELL furnished office, 12 to 2 p. m. Address O 240, Tribune.

TO RENT—FLOORS AND LOFTS.

TO RENT—IN BRADLEY BUILDINGS—
Two first floors, 50x150 and 60x60.
Four floors, 60x150; light four sides.
Freight and passenger elevators; suitable for heavy mdse.; convenient for shipping.
Also storage space. Apply on premises.
J. HARLEY BRADLEY,
127 N. Desplaines-st. Phone Monroe 146.

TO RENT—230-236 ADAMS-ST.
42,000 sq. ft.; will subdivide to suit.
Half block west of Marshall Field wholesale.
Two passenger and two freight elevators.
Excellent shipping facilities.
Address 819 Marquette Bldg. Central 1582.

TO RENT—7,000 SQ. FT., 39 5TH-AV.; 3,500 SQ. ft., 225-227 Jackson-blvd.; 1,800 sq. ft., 36 5th-av.; Steam heat, freight and passenger elevator. Get our complete list of downtown property to rent. THAD. H. HOWE & CO., 42 Madison-st.

TO RENT—ONE OF THE BEST FLOORS IN wholesale district for stock, tenant, or office purposes, 40x75, light 3 sides.
Dry Goods Reporter Building.
WHITE & TABOR, Agents.

TO RENT— TO RENT—
STORES, FLOORS, BUILDINGS.
For commercial and manufacturing uses.
J. J. HARRINGTON & COMPANY,
First National Bank Bldg.

TO RENT—7,000 SQ. FT., 39 5TH-AV.; 3,500 SQ. ft., 225-27 Jackson-blvd.; 1,800 sq. ft., 36 5th-av.; steam heat, freight and passenger elevator. Get out complete list of downtown property to rent. THAD H. HOWE & CO., 42 Madison-st.

TO RENT—2 FLOORS, ONE 75x105; ONE 25x105; light on four sides, steam heat, freight elevator, splendid shipping facilities; new mill construction building. 120-124 Ann-st.

TO RENT—FINE LIGHT SPACE WITH POWER, especially suitable for printers or light manufacturing; can divide to suit; buildings located inside the loop. Apply Room 92, 163 State-st.

TO RENT—BUILDINGS, FLOORS, AND SPACE with or without railroad and river facilities, and will build to suit tenants.
MADDEN BROS., 204 Dearborn-st.

TO RENT—MANUFACTUR'G PROPERTY.

TO RENT—
40,000 SQ. FT. IN NEW BUILDING, 1028-30 VAN BUREN-ST.
With separate stairs, freight and passenger elevators, in a new, thoroughly equipped building. May rent separate floors.
MADDEN BROS., 204 Dearborn-st.

TO RENT—SOUTHEAST CORNER LINCOLN-av. and Aubert, 131x139; improved with two story brick and one story frame, suitable for lumber yards or mill or manufacturing; will sell or rent entire premises or separate floors. KIMBALL, 1301 Unity Bldg. C. 6799.

TO RENT—WE HAVE A COMPLETE LIST OF BUILDINGS, STORES, AND FLOORS IN ALL BUSINESS DISTRICTS OF THE CITY, WITH POWER AND SWITCH TRACK.
ROUNDS & WETTEN, 134 La Salle-st.

TO RENT— TO RENT—
FLOORS—BUILDINGS—STORES.
PAUL C. LOEBER & CO., 119 LA SALLE-ST.

TO RENT—ROOMS WITH AND WITHOUT power and working machinery. Phone Canal 51.

TO RENT—BARNS AND GARAGES.

TO RENT—2112 PRAIRIE-AV., BRICK BARN; rental $40. REGELIN, JENSON & CO., 105 Washington-st. Randolph 1584.

TO RENT—THE BEST FIREPROOF GARAGES yet built; electric light, 65 gallon tank. Evanston-av. and Stratford.

TO RENT—BUILDINGS.

TO RENT—BLDG., 25,000 FT., MICHIGAN-AV. nr. Randolph-st., temporary or permanent lease; very low rental; steam heat; good light. R. D. HILL & CO., 135 Adams-st. Rand. 2321.

TO RENT—HALLS.

TO RENT—BUSH TEMPLE, COR. N. CLARK and Chicago-av.; some beautifully equipped lodge halls and a few vacant offices. C. C. SPOTSWOOD, Agent. Phone N. 1181.

TO RENT—N. E. COR. STATE AND 18TH-STS. Well lighted hall, 40x60, with anterooms. OLIVER & COMPANY, 110 Dearborn-st.

TO RENT—HOTELS.

TO RENT—HOTEL, CORNER N. CLARK AND N. Water-sts.; 30 rooms; lately remodeled; fine condition. W. G. KRUTZ, 407 Tacoma Bldg.

TO RENT—MISCELLANEOUS.

TO RENT—BUILDINGS, STORES, AND FLOORS in all parts of the city. Send for list. WILLIS & FRANKENSTEIN, 115 Dearborn-st.

WANTED—TO RENT—MISCELLANEOUS.

WANTED—TO RENT—A HOTEL OF FIFTY rooms or flats to be used as a hotel or three houses connected. Address O 336, Tribune.

OFFICE DEVICES.

FOR SALE—SEVERAL MULTIGRAPHS AND new Rotary Mimeograph at bargain prices. 605, 215 Dearborn-st.

LIFE INSURANCE LOANS.

LIFE INSURANCE POLICIES PURCHASED—Loans on same; higher cash and loan value than companies. JOHN V. FOX, 108 Dearborn-st.

PICTURES, FRAMES, ETC.

WHAT MORE APPROPRIATE GIFT THAN A beautiful picture handsomely framed? F. A. BRYDEN CO., 153 WABASH-AV.

REAL ESTATE—CENTRAL.

FOR SALE—P-L-O-D
Is the history of the man who never aspires to rise above wages; a beautiful new apartment building for sale; the land, 50x125; the building, 4 six room apartments; the rent, $1,800 per annum; the price, entire, $15,000; the cash required, $7,000; I do not know where $7,000 can be invested to better advantage; come in quickly if you are interested.
BENJAMIN KULP, 613 First Natl. Bank.

FOR SALE—OR 99 YEAR LEASE—WE HAVE several downtown investments for sale, or can lease for 99 years. These are among the choicest locations in the business section of Chicago. Will deal with principals only.
MADDEN BROS., 204 Dearborn-st.

FOR SALE—BARGAIN—
GOOD SPECULATION OR INVESTMENT.
Madison-st., close to downtown center; $20,000 to $25,000 cash required.
E. ORRIS HART & CO., 114 Dearborn-st.

FOR SALE—REAL ESTATE—
REAL ESTATE AND LOANS.
ESTATES CAREFULLY MANAGED.
WINSTON & CO.
119 MONROE-ST.

FOR SALE—50X150 FT., DEARBORN-ST., NEAR 17th, with old improvements; 30 ft. alley; good lot for barn or warehouse; price, $25,000. WHITESIDE & WENTWORTH, 140 Dearborn-st.

FOR SALE—MICHIGAN-AV. IS DEVELOPING wonderfully. I offer a special investment near 22d-st., near new Michigan-av. Bank Bldg. W. A. PRIDMORE, 100 Washington-st. Cent. 1212.

REAL ESTATE—SOUTH SIDE.

FOR SALE—OPPORTUNITY.
At great bargain, 4344 Grand-blvd.; brown stone modern residence, 14 rooms, 4 baths; high class; perfect condition; finest on boulevard.
APPLY STROUSS, EISENDRATH & CO.,
FRANKLIN AND JACKSON-STS.

FOR SALE—
IT'S A SHAME TO DO IT.
Leaving city; must sell and will sacrifice beautiful 10 room residence, with 3 baths, 5 lavatories; large brick garage; 50 ft. lot, on Ellis-av., near 40th-st. Choicest block in Kenwood. No reasonable offer refused. Address O 245, Tribune.

FOR SALE—OR EXCHANGE—
EAST END-BLVD., new 6 flat building; RENT NEARLY $8,000; mtg. $25,000, 5½%; will make CLOSE TRADE or will sell for cash on basis to satisfy the MOST CAREFUL investor. Address K O 606, Tribune.

FOR SALE—HOUSE BARGAINS—KENWOOD—
Ellis-av. and 46th-st., semi-detached home; cost $10,000; price $6,500.
Berkeley-av., near 44th, 10 room stone, modern; BIG SNAP; $4,500.
Lake-av., nr. 42d, 8 rm. detached brick; worth $6,000; price $4,250; only $500 cash.
C. R. GLEASON, 1036 E. 43d-st.

FOR SALE—OR EXCHANGE—AN ELEGANT three story stone front store and flat building, located in good part of South Side, near Wentworth-av., consisting of four stores and eight flats, bringing an annual rental of $4,720; lot is 100x275, fronting on two streets; price $36,000, with $15,000 mortgage. Will exchange for clear Chicago property in part or full. Address K A 588, Tribune.

FOR SALE—$1,600 DOWN BUYS BEDFORD stone front two story brick, 6 and 7 rooms; oak trim; open plumbing; everything modern and up to date; this property to be sold at $4,500 to make quick sale. If you want something cheap and good, do not stop until you see it. 4834 Union-av.
MERCHANTS' BANK, 4649 State-st.

FOR SALE—BARGAIN—NEW 15 APT. BLDG., 4 and 5 rooms, all the new features necessary to make an up to date bldg. Lot 58x125. Rental $6,750. Price $45,000. Mtge. $25,000, 5½%. Convenient to Ill. Cent., "L" and surface lines.
GRAPPERHAUS, RUSSELL & CO.,
Tel. Hyde Park 2976. 1346 E. 63d-st.

FOR SALE—OR EXCHANGE—THE BEST built 6 flat building on Michigan-av. For style, finish, material, and workmanship this building cannot be excelled. Rental about $5,600. Will carry $18,000 to $25,000 mortgage and take cash or good vacant property for the balance.
C. Y. BOARDMAN, 184 La Salle-st.

FOR SALE—NEW 6 APT. BLDG., INDIVIDUAL frt. porches; 2 bathrooms, elegant fixtures; convenient to both Ill. Cent. and "L." Rental $3,540. Price $26,000. Mtg. $14,000 5½ per cent.
GRAPPERHAUS, RUSSELL & CO.,
1346 E. 63d-st. Tel. Hyde Park 2976.

FOR SALE—
Bargain—Pays 18%—Dearborn-st., near 47th, two 6 room flats, and 6 room cottage; enamel sinks and tubs; lot 45x100. Terms to suit. Rental $780. Price, $5,000.
F. L. LANGRIDGE, 4746 State-st.

FOR SALE—OR EXCHANGE—BEST OFFER takes most elegant 2 flat in Washington Park S., under $8,000; must be sold within 2 weeks; beautiful gray brick, 5 and 6 rooms, all clear oak finish; rent $936. Stewart 692. PETRIE CO., 63d and Evans.

FOR SALE—47TH-ST., NOT FAR FROM HALsted, 3 good frame buildings, on 50 ft. lot; rent $750; price $4,750.
McDERMOTT & CONLEY,
39th-st. and Indiana-av.

FOR SALE—41ST-ST., NEAR GRAND-BLVD., fine stone front 2 flat building; 7 and 8 rooms; steam heat, barn; 1 block to L. BARGAIN at $8,300. CHESHIRE & SHOTWELL, 4304 Cottage Grove.

FOR SALE—MY FINE 6 FLAT BUILDING ON Woodlawn-av., near Midway; rents for $3,030; mtg. $12,250; will take $7,000 for equity; no agents. Address N 388, Tribune, or phone Harrison 5073.

FOR SALE—OR EXCHANGE FOR W. S. VAcant, new 6 flat steam heated bldg., 5515 and 5517 Kimbark-av.; strictly modern; Wisc. Cent. Ry. and surface cars. Owner, MARTIN H. SERUM, 712 Christiana-av. Kedzie 2726.

FOR SALE—6 FLAT BLDG., MODERN, FRONT porches; Ellis-av., near 63d-st.; rental $2,895; price $20,000; mortgage $12,500, 5 per cent.
GRAPPERHAUS, RUSSELL & CO.,
Tel. Hyde Park 2976. 1346 E. 63d-st.

FOR SALE — STATE-ST., NEAR BUSIEST transfer corner south of 31st-st. If you wish to secure a great bargain at an outlay of $5,000, which pays 22% net, call at my office and inspect the premises. SOL LIVINGSTON, 4711 State-st.

FOR SALE—CHOICE CORNER, 100X150 FEET, near Ill. Central Hyde Park express, suitable for anything high class; great bargain.
JOHN A. CARROLL & BRO.,
108 La Salle-st. 1502 E. 53d-st.

FOR SALE—
SOUTH PARK-AV., NEAR 34TH-ST.
Modern stone front 10 room residence. Very cheap if taken at once.
MADDEN BROS., 204 Dearborn-st.

FOR SALE—WE SELL, BUY, EXCHANGE, AND manage South Side real estate.
P. F. McCARTHY & CO., Tel. Douglas 778.
3857 State-st. 59 Clark-st.

FOR SALE—VERY FINE NEW 6 FLAT BLDG., near park and elevated; biggest bargain ever offered; rent over $2,300. We can sell it for $18,000. H. SELZ & CO., 61st and Calumet. Phone Nor. 5060.

FOR SALE—FINE DOUBLE 3 STORY BRICK apt. bldg., 364-6 W. 36th-st., near Halsted; stove heat; $7,500; terms to suit.
W. H. DAVIS, 90 La Salle-st. Main 3669.

FOR SALE—BY OWNER—6 FLAT BUILDING; best location; convenient to South Side L and surface cars; rent $3,150; price, $19,000; will make terms; investigate. Address L E 247, Tribune.

FOR SALE—COTTAGE, LARGE LOT, 405 W. 56th-st., liberal terms; possession any time. See it. Owner, 7831 Sangamon-st. Phone 322 Wentworth.

FOR SALE—7027 UNION-AV.—MODERN BRICK two flat bldg.; $500 down, balance like rent, will secure this bargain.
R. J. BUSCH, 535 E. 47th-st. Oakland 316.

FOR SALE—ELEGANT NEW 2 FLAT BUILDing, 5 and 6 rooms, on Indiana-av., near 67th-st., only $5,500, on easy payments. ROBERT E. BARBEE, 69th and Wentworth-av. Phone Went. 637.

FOR SALE—2 FLAT BRICK 5-6 ROOMS, 2½ years old; first class in every way; east front, South Laflin-st., north of 69th. See this for a home and investment. Address E B 113, Tribune.

FOR SALE—FINEST 2 FLAT ON SOUTH SHORE, 5 and 6 rooms; steam heat; new, strictly up to date; price $6,300; easy terms. J. D. WATSON, 7461 Railroad-av., Windsor Park.

FOR SALE—MODERN NEW 2 FLAT BLDG.; finest location on S. S.; small cash payments, balance to suit. BECKLENBERG, 145 La Salle-st., R. 406. Tel. Randolph 884.

FOR SALE—2 STORY AND BASE. RESIDENCE, 9 rooms, 2 baths, furnace; lot 58 ft.; Prairie-av., near 34th-st. Price $6,000.
[B.] COCHRAN & McCLUER, 107 Dearborn-st.

FOR SALE—SACRIFICE—9 ROOM BRICK AND frame detached res. on 57th-blvd., nr. Woodlawn-av.; h. w. heat; 35 ft. lot; mod. improvements. Ph. Hyde Park 3598.

FOR SALE—No. 6521 SANGAMON-ST., MODern 7 room residence, practically new. Must be sold. $500 cash, balance same as rent. Key at 6508 Sangamon-st.

FOR SALE—BARGAIN—ELEGANT NEW 6 FLT. bldg. near Jackson Park and I. C. R. R. sta.; rents $3,400; price $24,000.
C. H. MULLIKEN, 108 Dearborn-st.

FOR SALE—MASSIVE 3 FLAT BRICK, STONE trim; steam heat; mod.; on Garfield [55th-blvd.]; rental $1,020; best bargain in city for $6,875. WOLFE, 55th and Wentworth-av.

FOR SALE—BARGAINS OF ALL KINDS—
W. H. McCLELLAN, Real Estate, 29 E. 31st-st., near Wabash-av.

FOR SALE—50 FT., MICH.-AV., 22D, $1,600; 25 ft., furn. house, lot, 3646 Ind.-av., $4,500.
B. HONORE, 907, 150 Michigan-av.

FOR SALE—FINE HAMILTON PARK HOME; 40 ft. lot; 7043 Princeton-av. Can sell at bargain. JOHN H. GAY & CO., Wentworth-av. and 63d-st.

FOR SALE — 517 E. 67TH-ST.-BLVD. — NEW modern brick home; $300 down, balance like rent. R. J. BUSCH, 535 E. 47th-st. Oakland 316.

FOR SALE—NEW MICHIGAN-AV. 6 FLAT; mtg. $14,000; rental $3,400; price $22,500; great bargain; investigate. Address O 529, Tribune.

FOR SALE—CHEAP, LEAVING COUNTRY, lots 1, 2, and 3, block 4, Tremont Ridge sub., Claremont-av., 57th-st. Brooks, 1111 Adams-st.

FOR SALE—INGLESIDE-AV., NEAR 66TH, 6 flat, stone; rent $2,280; price $16,000. Bargain. F. D. P. SNELLING & CO. 79 Dearborn-st.

FOR SALE—NEW MICHIGAN-AV. 3 FLATS, near 51st-st.; 30 foot lot; price $20,000. JAMES W. EASTLAND & CO., 1st Nat. Bk. Bldg.

FOR SALE—2 FLAT BRICK BUILDING, ALL modern; 7233 East End-av.; $5,600. VICTOR E. LINDH & CO., 95 Washington-st.

FOR SALE—SACRIFICE FOR $20,750, NEW COlonial 6 flat bldg.; rent $4,475; only $8,500 cash required; worth $32,000. Address L D 202, Tribune.

FOR SALE—NR. STOCKYARDS, 2 FLAT, STONE front, $4,800; easy terms. FLETCHER, 725 W. 63d-st.

FOR SALE—WINDSOR PARK BOND-AV., NR. LAKE, NEW 8 RM. HOUSE, $5,500. WILLIAM H. MOONEY, 1007, 128 Washington-st.

FOR SALE—STONE FRONT STORE & 7 FLATS, rent $2,500; price $16,000. Address K O 176, Tribune.

FOR SALE—NEW 2 FLAT, LAFAYETTE-AV., $6,700. See FLETCHER at HAYDEN & STONE, 725 W. 63d-st.

FOR SALE—MOST MODERN 2 FLAT BLDG. IN Washington Park subdivision; must sell; $7,000. WOLF & CROMER, 815 E. 63d-st.

FOR SALE—OR RENT—IF YOU WANT TO BUY, sell, or rent S. S. homes or flats call on E. E. BALDWIN & CO., 35th and Indiana-av.

FOR SALE—MODERN 10 ROOM RESIDENCE, 5160 Michigan-blvd.; easy terms. Owner 6665 Lowe-av.

FOR SALE—ENGLEWOOD; L AND SURFACE; new 6 flat; $18,000. Fletcher, 725 W. 63d-st.

FOR SALE—OR EXCHANGE—4022 GRAND-blvd.; $12,500; furnished if desired.

FOR SALE—EGGLESTON-AV., 2 FLAT, STEAM heat; easy terms; $6,300. Fletcher, 725 W. 63d-st.

REAL ESTATE—SOUTH SIDE.

FOR SALE— 6 FLAT BARGAIN.
THIS BUILDING MUST BE SOLD BY SEPT. 1. LOOK AT IT AND MAKE AN OFFER. 60TH-PL. NEAR WASHINGTON-AV. ONE BLOCK FROM ILL. CENT. EXPRESS STATION. CONSISTS OF 5 AND 6 ROOMS, OAK TRIM AND FLOORS THROUGHOUT; BEAM CEILING IN RECEPTION HALL AND DINING ROOM; ELECTRIC LIGHTS; THOROUGHLY MODERN THROUGHOUT; RENTAL $2,550; PRICE ONLY $16,500; MTG. $10,000.
[A. N. Wheeler.] JAMES G. BARSALOUX,
Phone H. P. 10. 63d-st. and Washington-av.

FOR SALE—SOUTH SIDE SALOON AND BUSINESS CORNER.
ONE STORY STORES.
10%—NET INVESTMENT—10%
The kind of real estate it pays to own—no janitor, no repairs, no water taxes. On prohibition line.
NO EXCHANGES—CASH BASIS ONLY.
$28,000—PRICE—$28,000.
WM. C. HEINEMANN & CO.,
EXCLUSIVELY. 92 LA SALLE-ST.

FOR SALE—
JACKSON PARK HIGHLANDS.
COMPLETE, MODERN, AND HIGH CLASS HOMES. CHOICE VACANT; EACH LOT 50x134 FT.
Take I. C. R. R. to Bryn Mawr Station [71st-st.]. Local office, one block west. Write for Booklet.
FRANK I. BENNETT.
100 Washington-st.

FOR SALE—4822 KENWOOD-AV., 11 ROOM modern stone residence; lot 74x197; large, light rooms, hot water heat; price $22,500. Can arrange for easy payments. We consider this house a great bargain at this price.
J. GRAFTON PARKER & CO.,
Exclusive Agents. 100 Washington-st.

FOR SALE—$500 DOWN AND MONTHLY PAYments buys an excellent 2 story brick 2-6 room flats; open plumbing; one of the best constructed buildings on the street; to be sold at $4,500; it's a bargain, and will rent for $47 month; Lafayette-av., near 57th-st.
MERCHANTS' BANK, 4649 State-st.

FOR SALE OR TRADE—SALOON CORNER, 2800 Wallace. Rents $1,500. Price $12,500. HARDIN & SCHEURMANN, 119 La Salle-st.

REAL ESTATE—WEST SIDE.

FOR SALE—
BOULEVARD CORNER APARTMENTS.
Twelve high class apartments, every one light and artistically arranged, built of the best materials; thoroughly high class construction; free from speculative elements; fully occupied under fixed leases; convenient to Metropolitan "L," Garfield Park branch.

RENTALS OVER	$ 6,200
PRICE	50,000
5% INCUMBRANCE	20,000

Part exchange will be considered.
WM. C. HEINEMANN & CO.,
EXCLUSIVELY. 92 LA SALLE-ST.

FOR SALE—CORNER MODERN BRICK HOME; 7 rooms and bathroom; new furnace; nicely located; within a short distance of 45th-av. Met. L sta. [Garfield Park branch]; nonresident will sell for $3,750; small payment down; liberal terms to good party; mortgage $2,000; most attractive residence on the West Side for the money; will not last long. BROOMELL BROTHERS, 99 Washington-st.
Telephone Central 327.

FOR SALE—$500 CASH, $25 MONTHLY, BUYS new 6 and 7 room stone front flat; hot water heat, oak trim; corner lot. MARSHALL, 3504 W. Chicago-av.

FOR SALE—WEST SIDE CORNER; 6 STORES; rent $15,000; mortgage $7,600; price $15,000; will consider trade. RICHARD A. CONNELL, 85 Dearborn-st.

FOR SALE—BARGAINS, MADISON-ST., NETting 15 to 20%. This is fast becoming the great business st.; get our list.
C. H. BULETTE & CO., 167 Dearborn-st.

FOR SALE—2 3 STORY BRICK, MODERN, steam heat, near Garfield Pk., convenient transp.; rental $2,136; $6,500 cash needed. Owner,
W. L. CHODZENSKI, 2951 Warren-av.

FOR SALE—ASK US ABOUT 3 STORY BRICK business property on Madison-st. near this office to be sold at auction Aug. 18th, 1910. E. WOLTERSDORF, Receiver.

FOR SALE—SEE THIS! SEE THIS! SEE THIS! Best on W. Madison-st. Speaks for itself. No. 1407; store and 4 flats. Call at once. H. A. OSBORNE, 184 La Salle-st., R. 514.

FOR SALE—MUST BE SOLD AT ONCE; LEAVing the city—My 2 flat stone front bldg.; gas and elec., hardwood, furnace heat. Call 2d flat, 3714 Grenshaw-st.

FOR SALE—3011 WASHINGTON-BLVD., 12 R. stone front bldg.; good brick barn; rents $60 per mo. JOHN F. WEGFORTH,
Main 4505. 163 Randolph-st.

FOR SALE—APARTMENT BUILDING PAYING 8% net on $30,000; incumbrance $14,000. E. J. CARMODY, 163 E. Randolph-st.

FOR SALE—$1,650.00 OR BEST OFFER TAKES a five room cottage and barn. 639 N. Trumbull-av., south of Chicago-av.

FOR SALE—COTTAGES, $2,950; 2 FLATS, $3,750; easy terms; Lexington-st. and 52d-av. MURRAY WOLBACH, 175 Dearborn-st.

FOR SALE—JACKSON-BLVD., 7 AND 8 RMS., pressed brick; furnace; $5,800. 12th-st., fine store and flat; $5,000. Address E A 486, Tribune.

REAL ESTATE—NORTH SIDE.

FOR SALE—ON EVANSTON-AV., FRAME store bldg. with 4 room flat in rear and 6 room flat 2d floor; lot 37½x125; fine location for delicatessen store; price $5,500.
THE EDGEWATER BANK.
Real Estate Dept. 5545-47 Evanston-av.

FOR SALE—FINE, NEW, SUBSTANTIAL home in exclusive residence neighborhood; 3 blks. to Edgewater L station, near the lake; 8 large rooms; everything modern; real bargain at $4,500. THE EDGEWATER BANK.
Real Estate Dept. 5545-47 Evanston-av.

FOR SALE—
South of Chicago-av. and east of Clark, clear modern 8 flat building on 50 foot lot, renting for $4,260 per year; price $30,000. A decided bargain.
MADDEN BROS., 204 Dearborn-st.

FOR SALE—MAGNIFICENT HOME ON N. WINchester-av., near Wilson; 2 stories, 15 rooms, hardwood finish, hot water heat, gas and electric light, with lot 50x162½; $3,500 for immediate sale. E. A. CUMMINGS & CO., 108 Dearborn-st.

FOR SALE—LOT, 3 BLOCKS FROM L STATION, 40 feet on corner, restricted to residence and two flat buildings; fine shrubbery on lot; elegant lot for building a home. W. H. PUSHECK, 5455 Evanston-av.

FOR SALE—ROGERS PARK AND BIRCHWOOD property. Call at our main office, Birchwood "L" depot and Bryan-av.; 5c fare from city; auto to show you around; largest list on North Shore. Tel. Rogers Pk. 123 or 113. GEO. C. MOORE & SON.

FOR SALE—HAVE SUBDIVIDED THE FRONTage [east] on Racine-av., between Sunnyside-av. and Montrose-blvd. and will sell on second mortgage plan.
McNAIR, 1001, 133 La Salle-st.

FOR SALE—ONE OF THE MOST COMFORTable and convenient homes in Edgewater; owner leaving the city; will sell at a bargain and on terms to suit the purchaser. Address or call on owner at the premises, 5423 Winthrop-av.

FOR SALE—OR EXCHANGE—LARGE BUSIness block; fine business center; values increasing; rental $3,700; mortgage $45,000. Submit what you have to trade.
H. W. CROXTON, 105 Washington-st.

FOR SALE—2 FLAT, VERY HANDSOME BUILDing; 1443 Olive-av., w. of Edgewater "L" sta.; large dining room in rear; expensive construction; lot 30x135; worth $7,800; make offer.
H. W. CROXTON, 105 Washington-st.

FOR SALE—MY BEAUTIFUL 7 ROOM HOME, 30 ft. lot, fine lawn, paved street; 6 years old, just like new; brick basement, fine attic; handy to Ravenswood elevated; having left Chicago, will sell for $4,000. Address K E 254, Tribune.

FOR SALE—6 FLAT SACRIFICE—
Wilson sta. N. W. "L"; leaving city; must sell my 6 flat; only 2 years old; modern; large porches; rooms large and light; rents $3,480; mtg. $13,000; price only $23,000. Address K K 216, Tribune.

FOR SALE—OR EXCHANGE—WILSON-AV.; new 6 apt. bldg., colonial porches, 6 rooms; rental $3,760; incumb., $15,000; would like city vacant and cash.
[B.] COCHRAN & McCLUER, 107 Dearborn-st.

FOR SALE—6 ROOMS, BRICK, BEST PART OF Edgewater, 3 blocks from L station; fine shade; beautiful grounds; large front porch; price $8,000. W. H. PUSHECK, 5455 Evanston-av.

FOR SALE—EDGEWATER — EVANSTON-AV. business corner near N. W. L. station; 2 stores and 2 flats; exceptional bargain.
E. L. SPRINGER, 1135 Bryn Mawr-av.

FOR SALE—NEW 2 FLAT BLDG., 2038 IRVING Park-blvd., near Lincoln-av. Price $6,500; easy terms.
ROY E. KNAUER, 6140 Evanston-av.

FOR SALE—MODERN 20 ROOM HOUSE; BEAUtifully furnished room house proposition; E. of State-st., steam, 3 baths; hardwood floors; $15,000; no agents. Address O 246, Tribune.

FOR SALE—GOOD BUSINESS LOT ON ELSTON-av., 26x100 ft.; fine chance for grocery and market; improved with 2 story frame house, 4 rooms each flat; will sacrifice. 2839 N. Campbell-av.

FOR SALE — VACANT, OPPOSITE NEW school, suitable for school store, can be had cheap; owner desires to sell. BIDDERMAN & ROSENBERG, 1042 WILSON-AV.

FOR SALE—4870 N. PAULINA-ST., NEW, MODern 2 flat bldg. with cottage; 50 ft. lot, east front; asphalt paving; rents $1,700; price $15,000. WM. A. MASON, Wilson-av. and Ravenswood Pk.

FOR SALE—3 OF THE BEST BARGAINS IN business properties on N. Clark. If you want the best there is investigate. Address K O 243, Tribune.

FOR SALE—BARGAIN IN EVANSTON HOME on Clark-st. near University, $5,500.
BALLARD, ROWE & WHITMAN,
5018 Evanston-av.

FOR SALE—SNAP—9 ROOM KENMORE-AV. residence; lot 50x150. Price, $7,000.
H. W. HARPOLD & CO.,
Cent. 40. 145 La Salle-st.

FOR SALE—MOD. 8 ROOM RESIDENCE, WINDsor-av., near lake; lot 40x100 ft.; price $7,000; easy terms.
ERNST STOCK, 308 W. Division-st.

FOR SALE—BRICK STORES AND FLATS, Clark, north of Belmont; lot 50x178 to Craft-st.; best on street.
HORACE E. BENT, Chamber of Commerce.

FOR SALE—TO CLOSE ESTATE WILL SELL cheap fine business cor., 2 stores and 4 flats; Lincoln-av. and Larrabee-st. P. J. WEBER, 2034 Lincoln-av.

FOR SALE—MODERN LAKE VIEW RESIdence of 11 rooms, worth $15,000; will sacrifice for $9,500. C. T. A. ANDERSON, 107 Dearborn-st.

FOR SALE—NORTH EDGEWATER, 12 ROOM house on Kenmore-av., near Devon-av.; lot 50x150; $9,500. Address L H 82, Tribune.

FOR SALE — NINE ROOM FRAME HOUSE with stone cellar. 1220 Montana-st., 3 blks. from Fullerton-av. sta. on N. W. L. A bargain.

FOR SALE—FINE LOT FOR 3 FLATS ON NEWport, e. of Clark.
A. HOLINGER & CO., 172 Washington-st.

FOR SALE—SACRIFICE—75 FT. LAKE SHORE, Sheridan-rd.; bldg. site for 1st class home.
J. F. HECHT, 115 Dearborn-st. Cent. 3133.

FOR SALE—BARGAIN, MODERN BOULEVARD home, stone front, 8 rooms, oak finish; hot water heat. H. A. PIERCE, 135 Washington-st.

FOR SALE—KENMORE-AV., EDGEWATER, finest location for flats, 100x150 feet; $85 per ft.
H. H. BANFORD, 108 Dearborn-st.

FOR SALE—SNAP—ONLY $1,500 FOR MY 30 ft. lot; one blk. from lake; near Clark-st. sta. N. W. L. Address L E 300, Tribune.

FOR SALE—SNAP—EVANSTON-AV., SO. OF Hollywood, 50x150, at low price. Address J T 171, Tribune.

FOR SALE—REAS. 8 ROOM MOD. HOUSE; LOT 50x165. Owner, 4812 N. Hermitage-av.

FOR SALE — 10 ROOM HOUSE; LARGE grounds; 75x236 ft.; value a farm. 3419 Maine-pl.

REAL ESTATE—NORTH SIDE.

FOR SALE—NORTH SIDE BARGAINS—
8 room cottage near Lincoln and Addison ... tion, Northwestern elevated; newly ... decorated; $2,500; $500 cash, balance easy terms.
8 room cottage, near Fullerton-av. ... tion; $2,500; $500 cash, balance easy terms.
New 5 and 6 room 2 flat brick building ... water; hardwood finish; all street improvements in and paid for; $7,300; $1,000 cash, balance ... terms. Address Owner, L D 32, Tribune.

FOR SALE—ONLY $20,000—NICE LARGE stone front 6 flat, brick, bath, gas, ... steam heat; five 6 and one 5 room flats, all ... at $2,800 per year. Near Racine and ... only 1½ blocks from Wilson-av. Express "L" station. Only $5,000 cash and balance ... Or take North Side 2 or 3 flat brick ... JOHN HEIM, 3148 N. Ashland-av. ... mont-av.

FOR SALE—648 MELROSE-ST., NEAR ... Lake—Nine rooms; five bedrooms; ... basement, modern plumbing, thoroughly ... structed, fine condition; best residence ... Lake View; close to the new Lincoln Park ... sion; price $5,300.
OWNER ON THE PREMISES OR
WM. C. HEINEMANN & CO., 92 LA SALLE-ST.

FOR SALE—HANDSOME HOT WATER HEATED EIGHT ROOM RESIDENCE.
Exterior stuccoed, two toilets, mosaic ... bath and vestibule, oak finish, stone ... very superior construction; lot 37½x125.
HERMITAGE-AV., NEAR GRANVILLE.
PRICE $6,300.
WM. C. HEINEMANN & CO. 92 LA SALLE-ST.

FOR SALE—NORTH EDGEWATER ... apartment bldg.; lot 40 ft. wide ... dences; choice location; convenient to ... room flats; h. w. h. As owner must sell ... most favorable terms and price.
HENRY E. STRASSHEIM & CO.,
Edgewater 398. 4665 Evanston-av.

FOR SALE—AT A GREAT SACRIFICE—ELEgant factory site on W. Division and ... adjacent to Milwaukee and St. Paul railroad ... 50x125 ft. Do not delay, as this will ... the exceptionally low price of $4,500. ... Savings Bank, S. E. Cor. Oak and ... Phone North 5913.

FOR SALE—VACANT—44 FT. ON ... Vista-terrace; ¼ cash, balance time.
For Sale—New, fine, 6 apartment bldg. ... N. W. L. all rented; take good vacant part payment.
ANDERSON & BRAILSFORD,
1122 Bryn Mawr-av.

FOR SALE—ONE OF THE BIGGEST SNAPS ON the North Side. Three apartment ... pressed brick front, near Addison and ... 50x125; building rents for $130 per month ... borrow $7,000 on it. Price $11,000 ... month. HENRY E. STRASSHEIM & CO.,
Phone Edge. 393. 4665 Evanston-av.

FOR SALE—AT A BARGAIN, FOR RESIDENCE purposes, 1¼ lot, corner Hazel-av. and ... ter, front width 62½ ft., & back 61 ft. ... width about 70 ft. Will sell at $100 per front ... width. For further information address C. K. BOLSTER, Owner, 311 Junior-ter.

FOR SALE—OWNER OF BRICK 2 FLAT, JUST like new, has purchased fruit farm and will leave Chicago this month. Will sell ... which has hot water heating plant for $4,...
DUNPHY & MIESCH,
Lawrence-av. and ...

FOR SALE—FIVE NORTH SIDE COR. STORES ... stove heat; adj. 100 apartments; ... $15,000 cash this week. These pay over 10% ... and in 3 yrs. will be worth $35,000. ... Special reason for sale.
REGELIN, JENSON & CO. 105 Washington-st.

REAL ESTATE—NORTHWEST SIDE.

FOR SALE—THE BEST REAL ESTATE BARGAINS. OUR HALF ACRE LOTS AT WEST IRVING PARK, only a few blocks from ... of Milwaukee-av. and Irving Park-blvd.
Half acre lots, 125x134 ft., are now selling for only $675 and up; $50 cash and $10 monthly, with 5% interest.
Most of these lots have city water and ... walks, and at these prices will not last long. ... recommend them as home sites or as ... ment. Our branch office, corner Milwaukee-av. and Irving Park-blvd., is open every day and Sunday. Call or send for illustrated booklet and plat.
KOESTER & ZANDER, 69 Dearborn-st.

FOR SALE—SPECIAL FOR CONCLAVE WEEK.
$1.00 BUYS
BELMONT-AV. LOT.
Balance 50c a week.
NO INTEREST OR TAXES.
$5.00 BUYS
Full ¼ ACRE LOT.
In this fastest growing city in the world. Visitors cordially invited to call at main office for particulars whether they intend to buy or not. F. H. KENDALL, 107 Washington, cor. Clark. Central 4846.

FOR SALE—$4,900—I HAVE A VERY ATtractive two flat building ... which represents a high class ... Northwest Side which I will sell ... vided at least $2,400 is paid in cash ... did trade, but cannot be taken ... cash payment. Address L E 245, Tribune.

FOR SALE—WILL SACRIFICE NEW ... brick building, 5-6 rooms, 2 furnaces, ... pavement, if taken this week; easy terms. NOXON, 1647 Tripp-av.

FOR SALE—LOTS 33⅓x125; ALL STREET IMprovements; low prices; $50 down, $10 ... Kimball-av. sta. N. W. "L" 2 blks.; investigate. Johnson & Tyden, Lawrence & N. Central Park.

FOR SALE—ELEGANT SIX FLAT BUILDING in choicest part of Beana Park at a price which will net you 17 per cent; must be sold at once. Address H X 465, Tribune.

FOR SALE—IRVING PARK-BLVD., CORNER building, 3 stores, 7 flats; ... heat; rental $4,700; incumb. $15,... Address L E 124, Tribune.

FOR SALE—CHEAP, 8 ROOM ... suitable for a large family; in a good condition; ... years old. 2622 Drake-av. Logan Square.

FOR SALE—SACRAMENTO-AV. LOT, ... 25x125 ft. east front, near George-st. HENRY G. WELLS & CO., 115 Dearborn-st.

FOR SALE—DICKINSON'S MODERN HOME in Irving Park, $1,750 to $4,200; easy terms. 4003 Milwaukee-av., corner Irving Park-blvd.

FOR SALE—TWO BRICK FLAT BUILDINGS, cheap terms. Address N 514, Tribune.

REAL ESTATE—MFG. PROPERTY.

FOR SALE, LEASE, OR EXCHANGE—MANUfacturing and warehouse properties, vacant and improved, with or without railroad switch and dock. On attractive terms will build to suit tenants or purchasers. We offer sites with unexcelled Belt Line service. L. C. L. shipments at Chicago rates. This is a brand new proposition. Investigation invited. Exclusive Agents. Leads in industrial property.

J. H. Van Vlissingen & Co.
1309, 164 Dearborn-st. Estd. 1879. Central ...

FOR SALE—UNUSUAL OPPORTUNITY FOR MANUFACTURERS.
A large tract on the Belt Railroad and ... Junction, close in, on the South Side, which we can SELL, LEASE, OR IMPROVE with any kind or size of building required under lease, or ... easy payments.
The transportation, teaming, and shipping facilities of this property are not excelled in Chicago.
MADDEN BROS., 204 Dearborn-st.

FOR SALE—MANUFACTURING PROPERTY.
The Grant Land Assn. owns 5 miles of frontage on joint right of way of B. & O. Chicago Terminal, Belt R. R., and Western Indiana Belt R. R. Tracks on grade; will never be elevated. ... from 1 to 50 acres. Thirty minutes from loop on Met. L trains every 5 minutes. Cheap ... power.
WALTER MILLS, Exclusive Agent,
R. 501, 121 La Salle-st.

FOR SALE—FACTORY SITES AT CLEARING, 6,000 ACRES available between 63d and ... Chicago city limits, and Drainage canal. ... lines and three trunk lines give unexcelled shipping facilities at Chicago rates. Special ... ments for less carloads. Sewer, water, ... power and light. Street car suburban service ... tax rate. Write for plats and information. CHICAGO TRANSFER AND CLEARING CO., 1732 Tribune Bldg.

FOR SALE—FACTORY BUILDING—
For sale, at low price and on easy terms, foundry and machine shop, side track ... lies; best shipping point in or around ... also two other factory buildings. Write or call for particulars.
J. J. BAIRD, R. 815, 206 La Salle-st.
Telephone Franklin 260.

FOR SALE—PEARSON & VAN DEUSEN, 11600 Michigan-av. Telephone West Pullman ... We offer for sale a complete list of ... industrial purposes, all of these situated on the Belt R. R. of Chicago. We also offer a good list of choice farm lands for sale or trade.

FOR SALE — OR LEASE — FACTORY AND warehouse sites with railroad and dock ... Buildings built on terms to suit tenants.
McKINNEY, HODGE & MANN,
1330 First Nat'l Bank Bldg. Phone ...
Industrial Real Estate Exclusively.

FOR SALE—NEED MONEY, 50x125 FT. ... Sacramento-blvd., nr. Kinzie; all ... paid. HIPPLE & CLARKE, 715 ...

FOR SALE — CHEAPEST DOCK SITE ON ... Branch, nr. North-av. switch. ... A. J. MONTAGUE & SON, 115 Dearborn-st.

FOR SALE — BARGAIN — THREE FACTORY sites, West Side, on switch; must be sold. E. ST. AUBINS, 85 Dearborn-st.

FOR SALE—OR LEASE—
Manufacturing sites and dock property.
H. H. WALKER & CO. 201 Tacoma ...

FOR SALE—
INDUSTRIAL PROPERTY EXCLUSIVELY.
S. B. MILLS & CO. 172 WASHINGTON-ST.

REAL ESTATE—SUBURBAN—SOUTH.

FOR SALE—MORGAN PARK AND ALONG THE ridge, homes from $1,500 to $20,000; ... $10 per ft. up. New 5 r. and bath modern ... oak trim and floors, cement foundation, ... in basements, furnace heat; in fine location, ... blocks from R. I. depot; will be sold on easy terms.
W. A. BANCROFT & CO.
11125 Commercial-av., Morgan Park, ... depot. Tel. 34 and 252.

FOR SALE—AT TRACY, ON ROCK ISLAND suburban, on the Ridge; ... 103d-st., opposite Ridge Country Club ... next to $6,000 brick colonial house ... easy terms.
WM. H. BROWN & BRITTAIN,
131 La Salle-st.

FOR SALE—AT TRACY, ON ROCK ISLAND, new 6 room frame house; hot water ... colonial design; large porch, screens, ... conveniences; 2½ blocks from station; ... and schools. Price $4,950. Easy terms. BROWN & BRITTAIN, 131 La Salle-st. Main 2415.

FOR SALE—OUT THEY GO—SOUTH OF ... Country Club at Tracy on Hoyne-av. ... st.; cheapest lots on the Ridge; ... and electric light; easy terms.
WM. H. BROWN & BRITTAIN,
131 La Salle-st.

FOR SALE—CHICAGO LAWN COTTAGE ... fine shaded lots, cement walks, ... see them any time, week days or Sunday ... steam or trolley. JNO. EBERHART & ... 3155 63d-st. Send for free booklet.

REAL ESTATE—SUBURBAN—WEST.

FOR SALE—LA GRANGE—MODERN ... home; desirable location; ... Investigate. Address N 587, Tribune.

FOR SALE—BERWYN—GREAT SACRIFICE ... room house, oak and birch trim ... APPLETON BROS., Tacoma Bldg. ...

FOR SALE—BEAUTIFUL ACRE ... Glen Ellyn, $350 and up ... Home Assn., 1456 1st Nat. Bank Bldg.

REAL ESTATE—SUBURBAN—WEST.

FOR SALE—RIVERSIDE LOTS, 90X171 TO 100X...; fully improved with water, sewer, and gas; $10 per foot; easy terms. Owner, JOHN A. CHAPMAN, Agent, ... 108 La Salle-st. Telephone Main 1770.

FOR SALE — ELMHURST — CHOICE 100 FT. ... mantled streets, water, walks, drains, electricity, trees, hedges, shrubbery, all ... paid for; also several modern homes. $4,250 ... JOHN F. CASE, 115 Dearborn-st.

FOR SALE—10 ACRES, $700; 5 ACRES, $1,500; ... BLACK SOIL, WITHIN AN HOUR'S ... OF THE LOOP. BALLARD-FOTTINGER ... 209 Secrets-st. Phone Central 4466.

FOR SALE—LARGE 7 ROOM HOME ON BRICK ... sewer, water, shade, fruit; choice lot, ... $2,500; 27 minutes C. & N. W. R'y.; no saloons. ... FRED I. GILLICK, Park Ridge.

FOR SALE—¼ ACRE LOTS IN HEART OF MEL... $250 each; $25 cash balance $10 per ... I will build to suit; furnish all money. ... SORENSON, 1106 Security Bldg.

FOR SALE—MELROSE PARK— ... and $10 monthly buys elegant 1 acre ... home; nice new buildings; $2,000 yearly ... fare. Room 620 Ashland Block.

FOR SALE—MODERN COTTAGE, 3½ ACRES, ... ¾ mile n. w. of station. D. McDonald, ...

FOR SALE—MAYWOOD ¼ ACRES, $260 UP; $25 ... month; 2 car lines. 5c fare; send for plat. ... & CO. 202 La Salle-st. Tel. Main 5164.

FOR SALE—3 FLAT BLDG., 4 ROOMS; STEAM ... Price $3,700. Bargain. E. U. Thompson, ...

FOR SALE—FRANKLIN PARK REAL ESTATE, ... RENTING NEW C. & N. W. R. R. YARDS ... FRANKLIN RECORD-HERALD BLDG.

FOR SALE—ACRES NEAR LOMBARD; ... orchard, etc.; only $3,250; easy terms. ... CONDRES BROS. 105 Washington-st.

FOR SALE—5 ROOM COTTAGE, LOTS ... new stable, cement walks, garden, $1,019 ... block south Madison-st., Maywood.

FOR SALE—NICELY SITUATED NORWOOD ... lot, $50 cash, balance easy. Address N 408, ...

FOR SALE—5 ROOM BUNGALOW AT ELM... $2,200; $500 cash, balance monthly. A. W. ... LAND CO., 1533 1st Nat. Bk. Bldg.

REAL ESTATE—SUBURBAN—NORTH.

HIGHLAND PARK

This is a good time to look at our new bungalows now being built on our one acre lots in Highland Park. If you cannot be suited we will build according to your own ideas. We believe we are presenting to the Chicago people a desire living along the North Shore the very best there is in the line of real estate. If you can't do this the plans shall at our office, drop a line to WM. A. PATTERSON, Highland Park.

OLIVER L. WATSON,
160 WASHINGTON-ST.

FOR SALE—

SPECIAL BARGAIN HIGHLAND PARK.

We are offering a strictly modern, high grade, 10-room residence, finished in hardwoods, in specially designed manner, hot water heat, finest of plumbing, with shower bath, dining and sleeping porches, beautifully wooded lot 100x200 feet, located within 2 blocks of lake at the ...

LOWEST PRICE EVER HEARD OF IF SOLD WITHIN 10 DAYS.

Highland Park office, 118 Central-av. Auto to show property.

McGUIRE & ORR,
100 WASHINGTON-ST.

... lots have city water and cinder ... lease prices will not last long. We ... as home sites or as investments. ... ranch office, corner Milwaukee-av. ... -blvd., is open every day and Sun... for illustrated booklet and plats.

... & ZANDER, 69 Dearborn-st.

FOR SALE OR CONCLAVE WEEK, ... $1,000 FURNISHED ... BELMONT-AV. LOT. ... Balance 5th a week. ... INTEREST OR TAKING ...

BUY ¼ ACRE LOT.

... growing city in the world. You ... invited to call at Main Office for paper ... they intend to buy or not. H. B. ... Washington, cor. Clark-st. Con...

... 1500—I HAVE A VERY AT... flat building, rented on a basis ... a high class investment, on the ... which I will sell at $1,500 cash ... $2,400 is paid in cash; this is a spe... cannot be taken with a smaller ... Owner, E 247 Tribune.

... WILL SACRIFICE NEW 3 FLAT ... 5-6 rooms, 2 furnaces, sepa... rate sheds this week; easy terms. ... 7000-St. 1st Trib. av.

... LOTS 33½X125; ALL STREET IM... low prices; $50 down, $10 monthly. ... N. W. 1½ 2 blks.; investigate. ... Lawrence-av. & Kimball-av.

... ELEGANT SIX FLAT BUILDING ... part of Buena Park at a price which ... per cent; must be sold at once. ... Phone Central 4466.

... IRVING PARK-BLVD. CORNER ... corner, 7 flats; steam and furnaces; switch. Value will be ... $70,000. CHEAP, 8 ROOM BRICK RES... large family; in a good condition; ... $7,000. Drexel-av. and Square.

... ACRAMENTO-AV. LOT, 87x... ... feet front, near George-st. ... WELLS & CO., 112 Dearborn-st.

... DICKINSON'S MODERN HOMES ... from $4,500 to $4,500. ... ...ve.-av., corner Irving Park-blvd.

... TWO BRICK FLAT BUILDING ... Address N 514, Tribune.

REAL ESTATE—MFG. PROPERTY.

... LEASE OR EXCHANGE—MANU... and warehouse property; will make ... to suit; railroad switch and ... tractive terms will build to suit ... ers. We offer sites with unexcelled ... for shipping. L. L. shallcross, ... a brand new proposition. Investi... Exclusive Agents. Lease or ...

Van Vlissingen & Co.

... Dearborn-st. Estd. 1879. Central 165.

OPPORTUNITY FOR MANUFACTURERS.

... on the Belt Railroad and Chicago ... in on the South Side, which is ... IMPROVED WITH a new ... building required under lease, or sell on ... tration, teaming, and shipping facil... property are not excelled in Chicago. ... MADDEN BROS., 204 Dearborn-st.

... MANUFACTURING PROPERTY ... Land Assn. owns 9 miles of frontage ... of way of B. & O., Chicago Terminal ... and Western Indiana Belt R. R. ... ...ade; will never be elevated. Sites ... acres. Thirty minutes from city ... every 5 minutes. Cheap also ...

... TER MILLS, Exclusive Agent. ... 501, 121 La Salle-st.

... FACTORY SITES 2 A CLEARING ... available between 63d and 79th ... limits, and Drainage canal. All ... trunk lines give unexcelled ... Switch rates. Ideal storage ... carloads. Sewer, water, electric ... Street car suburban service. ... site for plants and industries. ... MANN AND CLEARING CO., ... 1732 Tribune Bldg.

... FACTORY BUILDING— ... low price and easy terms. Five ... machine shops, side track on the ... shipping point in or around Chicago ... factory buildings. ... BAIRD R. SIS, 206 La Salle-st., ... Franklin 260.

REAL ESTATE—SUB.—MISCELLANEOUS.

... PEARSON & VAN DEUSEN, ... 1st-av. Telephone West. Pullman 87. ... sale a complete list of acre sites for ... purposes, all of them situated on the ... of Chicago. We also offer a good ... lands for sale or trade.

... — OR LEASE — FACTORY AND ... sites with railroad and dock facilities ... 6 yrs. the GUNDERSON KIND. See ... ready to move into, or will build ... Nat'l Bank Bldg. Phone Central 1855. ... trial Real Estate Exclusively. ...

... FEED MONEY, 80x129 FT., $1,600; ... -blvd., nr. Kinzie; all improvements ... PLE & CLARKE, 715 Marquette Bldg.

... — CHEAPEST DOCK SITE ON RI... ... Switch, switch. Value will be ... GUE & SON, 118 Dearborn. One fifth ...

... — BARGAIN — THREE ... Side, on switch; must be sold. Owner ... Address N 407, Tribune.

... OR LEASE— ... facturing sites and dock property. ... WALKER & CO., 201 Trenton Bldg.

REAL PROPERTY EXCLUSIVELY ... 172 WASHINGTON-ST.

ESTATE—SUBURBAN—SOUTH.

... MORGAN PARK AND ALONG THE ... from $1,500 to $3,000. Vacant ... from $1,500 to $3,000. Vacant ... and bath modern cottages, ... floors, cement foundations and ... lots, furnace heat; 15c fare location; only ... P. I. depot; will be sold on easy ... W. A. BANCROFT & SON, ... Commercial-av., Morgan Park. ... depot. Tel. 84 and 1442.

... TRACT, ON ROCK ISLAND ... on the Ridge; deep lot, 60 or 100 ft. ... olite Ridge Country Club; gas, water ... 000 brick colonial house; very ...

... WM. H. BROWN & BRITTAIN, ... 181 La Salle-st. Main 3161.

... AT THAT, ON ROCK ISLAND ... frame house; hot water heat; ... ign; large porch, screened; ... blocks from depot; easy terms. ... for $4,000. Easy terms. WM. H. ... BRITTAIN, 181 La Salle-st.

... OUT THEY GO—SOUTH OF R... ... Ridge at Troy on Hoyne-av. and ... lots on the Ridge; sewer and water ... light; easy terms. ... BROWN & BRITTAIN, ... La Salle-st.

... CHICAGO LAWN COTTAGE ... lots, cement walks, sewer, gas, ... ric light, shade trees, cinder alley, ...ly close, easy terms. Owner, ... JNO. EISENHART & CO., ... Send for free booklet.

ESTATE—SUBURBAN—WEST.

... LA GRANGE—MODERN 9 R... ... Inspection invited. Price ... Address N 507, Tribune.

... BERWYN—GREAT SACRIFICE ... cost, oak and brick 2-flat, 6-6 rooms, ...ace, sacrifice for $7,500. ... BROS., Phone Berwyn 1. ...

... — BEAUTIFUL, ACRE ... ...ace, and up. Glen Ellyn ... 1205 1st Nat. Bank Bldg. ...

... FOLEY, 1307 Halsted-st. ...

REAL ESTATE—OAK PARK, AUSTIN.

FOR SALE—IN OAK PARK.

Choice lots, 50x175, on east front, cement walks, sewer, and sewer in and paid; $750 each; $25 down and $10 per month; Lombard-av., two blocks north of Chicago-av. car line; school one block; unusual opportunity for home or speculation.

GEO. R. HEMINGWAY,
125 Marion-st., Oak Park.

REAL ESTATE—GARY, TOLLESTON.

FOR SALE— GARY IND.

COTTAGE NEAR CATHOLIC SCHOOL
Only $2,900; brick foundation; paved street; map.
BIGGS BROS. 3020 So.-blvd., Austin, Chicago.

FOR SALE—SEE GARY FROM OUR SIGHTSEEING auto. Send for free map. Play of the owners. United States Land Co., Gary, Ind.

REAL ESTATE—ACRE PROPERTY.

FOR SALE—WANT OFFER 19 ACRES BEING the N. E. and ... corner Division and 64th-st. ERNST STOCK, 308 W. Division-st.

REAL ESTATE—OTHER CITIES.

FOR SALE—ON ALHAMBRA-AV., CAL., 622 W. Hidalgo-av., n. of Main-st., old WELL BUILT 2 story house of 11 rooms; first floor 12 ft.; 2 bathrooms fitted with bath tubs and all necessary appliances; lot 100x150; will give full particulars to any inquirer.

FOR SALE—YAKITAT, IN YAKIMA VALLEY, on Yakima river, Northern Pacific and North Coast Rys.; lots $40 up; terms or 6 per cent cash discount. 1116A Ames Bank Bldg., Seattle, Wash.

REAL ESTATE—SUMMER RESORTS.

FOR SALE—SEVEN ROOM STONE HOUSE; one acre ground; fruit and shade trees, with artesian well on Fox river; $1,600. F. S. GREENER, St. Charles, Ill.

FOR SALE—LOTS IN OUR SOUTH HAVEN SUBdivision, $5 cash and $2 per month; no interest or taxes; a few FREE lots left. SOUTH HAVEN REALTY CO., 1006 Washington-st.

FOR SALE—MY ATTRACTIVE HIGHLY IMproved modern summer home, commanding Beautiful view at Lake Geneva, Wis. Address L C 422, Tribune.

FOR SALE—AT A SACRIFICE—MODERN SUMmer home at Lake Beulah, Wis.; seven rooms and bath, all furnished; water system; launch; all in fine shape. Address L C 422, Tribune.

FOR SALE—I MAKE A SPECIALTY IN SUMmer resort property. If you have anything to sell or desire to buy it will pay you to call and see me. GRITZNER, R. 919, 112 Clark-st.

FOR SALE—LOTS ON MAPLE LAKE; FOUR hours from Chicago; fine locations; write for illustrated booklet. Maple Lake Improvement Co., Paw Paw, Mich.

FOR SALE—LOTS FOR SUMMER HOMES. At Almeda Beach, Higgins Lake, Mich. O. WILDER & CO., Owners, 90 La Salle-st.

FOR SALE—BEAUTIFUL COUNTRY HOMES, near town; acre of lawn, shade trees; fruit and city advantages. J. A. FREITAG, St. Joseph, Mich.

REAL ESTATE—FARM LANDS.

FOR SALE—ALL OR PART OF 61 ACRE TRACT, Beautifully located, near Fox river. Woods and picturesque ravines. Electric wires, gas and water mains; also other city conveniences. Two stations of two steam and two electric roads. Great Western motor cars will furnish hourly service. Monthly commutation tickets on all roads. Ideal for suburban homes and tract for the man's money in vicinity of Chicago. For particulars, address Karl C. Wettstein & Co., National Bank Bldg., St. Charles, Ill.

FOR SALE—CORN BELT FARMS IN ILLINOIS AND INDIANA. IMPROVED AND UNIMPROVED, tracts from 40 ACRES TO A SECTION, $40 to $200 per acre. Suitable for homes or investment; all good, rich soil; near good towns and desirable neighbors; only one or two hours' ride from Chicago. Write or call for prices, terms, etc. All bargains.
BURTON D. HURD & CO., 1515 Marquette Bldg.
J. E. HARTENBOWER, Manager.

FOR SALE—GULF COAST LANDS IN LARGE and small tracts in Mississippi; no irrigation required; general farming, vegetables, and fruit; being settled and developed by best class of Northern people. Low rate excursion Aug. 16. Write or call for particulars.
BURTON D. HURD & CO., 1515 Marquette Bldg.
J. E. HARTENBOWER, Manager.

FOR SALE—THE PROVIDENT LAND CO. wishes to get acquainted with YOU! Let us show you what our 1,200 settlers are doing on 10 acre fruit and truck farms. Still selling at ground floor prices, $40 per acre, $10 cash, $5 monthly. Call today. THE PROVIDENT LAND CO., 234 La Salle-st., Room 801, Chicago, Ill.

FOR SALE—WESTERN CANADA. We offer for sale a number of carefully selected wheat land in the famous Eagle Lake district of Saskatchewan. Price $14 per acre. Chesley G. Smith, district. LONGSDORF, DOOLITTLE & HENSELWOOD, 29 Kimball Bldg., Cedar Rapids, Ia.

FOR SALE—FARMS FOR FRUIT, GRAIN, Poultry and stock in the fruit belt of MICHIGAN; 1 a. with good house close to nice lake $600. 70 a., grain and stock, with fruit, for $3,000. 12 1-2 a. near lake, 4 mi. Bangor, for $1,000. Easy terms of payment. Write for list.
L. J. LEWIS, Bangor, Mich.

FOR SALE—194 ACRES CHOICE LAND IN S. E. Idaho; 100 acres under ditch, with water rights; 160 acres adjoining can be filed on; crops never fail; 6 miles from good town. W. HESLOP, R. F. D. No. 4, Idaho Falls, Idaho.

FOR SALE—SEVERAL FINE BLACK LAND farms, well drained and in cultivation; locations, Newton Co., Ind., 94 miles; prices $20 acres, $90; 240 acres, $80; $520 acres, $100; 320 acres, $120 per acre; all in solid body; good improvements and easy terms.
M. G. KIBBE, Sullivan, Ill.

FOR SALE—THE GREATEST BUY TODAY IN MARINETTE COUNTY, WIS. Very best farming and good building lands, 40 miles south of city for new booklet of facts. Your chance to get hold of this land is NOW. SKIDMORE LAND CO., Box 56 La Marinette, Wis.

FOR SALE—FLORIDA LAND BARGAINS—DE Soto Co., 44,000 acres open land, $4.50 per acre; Manatee Co., 20,000 acres prairie, $4; Brevard, 23,000 acres prairie and timber land, $4.75; Lake Co., 34,000 acres, $5.75 per acre.
FRANK A. HENSHAW, 115 Dearborn-st.

FOR SALE—FREE HOMESTEADS—TWO MILlion acres of choice alfalfa land for sale in North Dakota, Wyoming, and Montana for homesteads, which can be located on now. Excursion every day. Write for booklet. Chicago, Cuba & International Bank Bldg., Chicago, Ill.

FOR SALE—GOOD LANDS IN PERRY AND PUlaski Counties, Arkansas, only $10 per acre; 20 acres per acre cash, balance one year's month. Send in application at once to secure choice location on railroad. Martin Gauldin, Mgr. Land Dept., E. A. CUMMINGS & CO., 105 Dearborn-st.

FOR SALE—NINE SECTIONS, MORTON CO., North Dakota; bordering right of way, Cannonball branch C. M. & Puget Sound railroad; low price; liberal terms; splendid opportunity for syndicate to retail at large profit. Address K 111, Tribune.

FOR SALE—$8,000, PART TIME, BUYS BEAUtiful 120 acre Wisconsin farm, all level; new 2-story house, new barns, wire fenced; 100 acres of elegant crops; all machinery; 9 cows, 4 horses, hogs, chickens; near 3 towns; worth $2,000. Trustee, $20 Ashland-blk.

FOR SALE—A 10 ACRE GARDEN TRACT IN South Tampa for only $70 per month, with a guarantee of a 20 per cent increase in value before paid for in the regular terms. TAMPA BAY LAND COMPANY, 325 Dearborn-st., Chicago.

FOR SALE—FLORIDA LAND. ... a few bargains. Wholesale and retail. Write for particulars.

FRANK L. BILLS & CO.,
125 Monroe-st., Chicago.

FOR SALE — SEE EXHIBIT IRRIGATED products, 79 Washington-st., corner Dearborn, 2d floor. Inquire as to boom in irrigated farming in Sacramento Valley. Very profitable and safe. H. B. HOLLISTER & CO.

FOR SALE — OUR WHEAT AND ALFALFA farms at $30 and $50 per acre, yield $20 to $50 per acre yearly. Call for maps and railway rates to see the BIG CROPS. WM. H. BROWN CO., Hobson, Montana, and 181 La Salle-st., Chicago, Ill.

FOR SALE—$11,000, PART TIME, BUYS THE best 280 acre Wisconsin grain and stock farm; large new house, 2 new barns, wire fence, creek, horses, cows, hogs, chickens, machinery; near town; worth $18,000. Trustee, $20 Ashland-blk.

FOR SALE—80 ACRE FARM; GOOD LAND; 9 room frame house; large frame barn and other buildings; all in good condition. CARL LEMEN, Grand Haven, Mich., R. F. D. 2.

FOR SALE—FARMS WHERE FARMERS PROSper; best of soil; good transportation. A postal will bring you a list. Write today.
E. S. DOUGLAS, Lawrence, Mich.

FOR SALE—OUR LANDS ARE POSITIVELY the highest and driest in the upper Everglades. Florida Everglades Reclaimed Land Co., 1216 First National Bank Bldg.

FOR SALE—WESTERN IRRIGATED FARM lands and "Carey act" entries, improved and unimproved. GEO. RIPLOP, 839 Stock Exchange Bldg., Chicago.

FOR SALE—IRRIGATED FARM LANDS IN SAN Luis Valley, Colorado; crop failures unknown; sure profits. For booklet address
STEPHEN D. SEAMAN 100 WASHINGTON-ST.

FOR SALE—FOR CHICKEN FARM, 16 LOTS just outside city; walking distance to L road, and other fashionable suburbs; easy payments if desired. Address K 328, Tribune.

FOR SALE—160 ACRES; SNAP; SOUTHERN Minn.; good black loam, yellow clay subsoil; sure crops every year; will double in value in short time. Address K 572, Tribune.

FOR SALE—DAKOTAS AND SASKATCHEWAN I am going there on the 15th and can locate land; if interested communicate. R. A. CAMPBELL, 6021 So. Wood-st.

FOR SALE—SUBURBAN FARM, NEAR HINSdale, 20 acres, modern house, barn, station, 40 trains; stock, tools, crops; cheap for quick sale; no agents. Address K K 145, Tribune.

FOR SALE—FOR LIST OF CHOICE FRUIT AND general farms, tracts of unimproved fruit land, write J. N. COTTON, Hart, Mich. Oceana Co.

FOR SALE—20 ACRE TRUCK FARM AT A BARgain; 1 mile from Chicago limits.
R. L. MILLER, 108 La Salle-st.

FOR SALE—5 ACRE GEORGIA PECAN TRACTS. Limited number planted. We cultivate 5 years. Investigation solicited. Address K L 62, Tribune.

FOR SALE—160 A. GOOD LAND, HEAVILY timbered; 5 miles Princeton, Bureau county, Mich.; $2,000. Address O 236, Tribune.

FOR SALE—ALGOA, TEXAS, ORCHARDS. Oranges and figs cost little, pay big. Free book. Write J. PAT EVANS, 1011 Monadnock Chicago.

FOR SALE — FINE 40 ACRE MICH. FARM cheap; fruit; fine buildings; well stocked. Inquire M. BORREEMA, 619 Lincoln Park-blvd.

FOR SALE—BERRIEN CO., MICH., FRUIT farm, barn, well, fruit; $1,700; terms. BARGAIN. LIST. THOS. ROBINSON, 115 Dearborn-st.

FOR SALE—FIRST CLASS IMPROVED MONEY making farm; easy terms. Address
F. FARR, Plainwell, Mich.

FOR SALE—I SELL FARMS IN OCEANA, THE best county in the United States; fruit, grain, and stock. Write for list. F. D. BOLTON, Hart, Mich.

FOR SALE—FARM, FRUIT, AND TIMBER lands. If you want to BUY or SELL, address A. H. GREENE, 700 Majestic, Milwaukee, Wis.

FOR SALE—RAILROAD LANDS IN MOBILE and Washington Counties, Ala., $2 to $6 an acre on 8 years' time. W. B. MITLER, 704 Dearborn-st.

FOR SALE—FARM, FRUIT, AND IRRIGATION newspapers sold at F. O. NEWS CO., Deerfield.

FOR SALE—FARMS IN CHEYENNE County, Colo., lands. S. A. Harriger, 161 Rand.

FOR SALE—FLORIDA EVERGLADE LANDS. For bargains see W. J. WATTS, 1044 Unity Bldg.

REAL ESTATE—FARM LANDS.

FARM FOR SALE
IN MASSACHUSETTS.

Very attractive and conveniently located farm of practically two acres of ground, machine worked soil, 21 miles south of Boston. In one of the choicest suburban towns in the state; ¼ mile to small R. R. station and postoffice; ½ miles to charming village, with steam and electric roads, several churches, all schools, including Normal School. 2½ miles to large manufacturing town; both steam and electric to Boston; 50 trains daily. Near Wellesley College; only 7 miles distant, and Harvard College only 7 miles distant. Two acre pond on property for bathing and for ice. Apple, pear, and quince orchard, besides lots of handsome shade trees. House of 8 rooms; fine cemented cellar; hot water heating system. Splendid main barn, 2 story, 30x40, besides large poultry house, corn crib, etc., etc. Cold springs; supply water to all buildings; water always clear and cold; in fact, a fine farm home in fine American neighborhood; best of schools and roads; fine market for everything grown at hand and only 20 minutes' ride to one of the finest cities of its size in the country. Price only $12,000. No trade or agent. DR. F. M. PERRY, Framingham, Mass.

FOR SALE—EXCURSIONS TO MICHIGAN. GET land in the new counties of Oceana, Newaygo, Manistee, and Lake counties, in the SWITCART TRACT or clover, fruit, and general farming lands; from $10 to $25 per acre; easy terms as low as $10 to $25 down and $5 per month on 40 acres. A rapidly growing district; two new towns added; business and residence lots; reserves on beautiful Crystal Lake; 10 acre vegetable, poultry, and fruit farms in fine location. Get my large illustrated Farm list; also call or write for handsome illustrated booklet about Michigan and 5 acre map free. My excursions require special Pullman Cars to accommodate the crowd; no extra charge. Next few days my offices at 11:20 a. m., Tuesdays, Aug. 16, Sept. 6, for my Walloon headquarters; round trip rate $6; teams and guides free. Cars are ticketed on gangway.
O. S. SWIGART,
1248-49-50 First National Bank Building, Chicago.

FOR SALE—80% ANNUALLY FOR LIFE— Buy an apple orchard on easy terms in Habersham County, Georgia, the richest apple belt in the United States. Orchards at this county seat now yielding $300 an acre and upwards. Our system gives you individual ownership under centralized operation. The PROFITS on apples ARE SURE, and larger than from any other orchard, grape fruit, pecans, or any other form of real estate investment known. Apple crop failure is unknown in this section. Only a limited number of acres are offered, get in early. Our free booklet explains "80% per year for life." Write for it NOW. Address the Georgia Orchards Company, 1004 Candler Bldg., Atlanta, Ga.

47 ACRES $3,600.

Machinery and Tools Included.

On shore of beautiful inland lake in the heart of Mich. fruit belt; 118 miles from Chicago; close to the United States Government Fish Hatchery; rich soil, high state cultivation; full bearing apple orchard, all kinds fruit; corn, hay, potatoes, garden truck. Good barn; 10,000 cases, bins for 1,000 bu. corn; CORY & CROUCH, 1st National Bank Bldg., Chicago.

FOR SALE—IN WESTERN MICHIGAN, IMproved farms and cut over lands. See S. S. THORPE, owner, 1027 1st National Bank Bldg., Chicago, Ill.

REAL ESTATE—FRUIT LANDS.

FOR SALE—WILL YOU JOIN ELEVEN OTHers in planting a 120 acre apple orchard in the finest irrigated section of southern Idaho, near Jerome? 20 acres all prepared for planting next year. Small payment down, balance monthly as needed. All of us Chicago business men.
J. H. STODDARD,
Phone Central 5005. 245 La Salle-st.

FOR SALE—PEERLESS FLATHEAD VALLEY fruit land on the shores of Flathead Lake, near Kalispell, Montana. Flathead orchards are now producing from $300 to $1,000 net per acre. Flathead is one of the most beautiful lakes in the world and the climate ideal. For prices and terms write O. H. MOBERLY, Kalispell, Montana.

FOR SALE — ORCHARD: 10 ACRES IN THE garden of Missouri; 4 miles west; large and small acreage on easy terms. Ask me for an unbiased opinion as to the relative merits of the various sections. I make a specialty of wholesale tracts ready for subdivision.
J. M. A. SPENCE 135 Adams-st., Chicago.

FOR SALE—SUBURBAN ORCHARD TRACT IN the famous Red River Valley lowlands; level as the sea; rich as the heart of soil; delightful climate.
J. M. A. SPENCE, 135 Adams-st.

FOR SALE — WRITE FOR FREE BOOK ABOUT Florida grape fruit lands. North Tampa Land Co., Com'l Nat. Bk. Bldg., Chicago. This will pay sat. over 17 per cent. REGELIN, JENSON & CO., 4603 Evanston-av.

FOR SALE—YAKIMA-KITITIAS WASH., IRrigated fruit lands. HARVEY ROSS, 613, 120 Monroe-st., Chicago. Telephone Main 3676.

FOR SALE—SEND FOR FREE BOOK. Trip through the Spokane Valley.
F. C. MINTIE, 115 Adams-st., Chicago.

FOR SALE—ROGUE RIVER FRUIT LAND. Land and small tracts on easy terms. J. M. A. SPENCE, 615, 135 Adams-st., Chicago, Ill.

REAL ESTATE—COUNTRY.

FOR SALE—163 ACRE FARM ON WISCONSIN river; mostly good bottom land; large barn for 20 horses and cattle; good house. Will sell implements, 14 cattle, 7 horses; fine growing crop. Price, $9,500. Will take part in good Chicago property.
O. A. LEWIS, 2156 Milwaukee-av.

FOR SALE—FINE COUNTRY HOME 11 RMS., large corner lot, fine shade trees; 20 minutes from city on C. M. & St. P. Ry. Call or write GEO. A. KIEST, Shermerville, Ill.

REAL ESTATE WANTED.

WANTED—NEWLY BUILT BUILDING OR REmodeled to suit for veterinary college and hospital, between Lake-av. Jackson-blvd., Canal, and Ashland-av. Address S 501, Tribune.

WANTED—NORTHWEST OR WEST SIDE BUSiness property, showing good net income; I have $7,000 cash, will assume large mortgage; deal with owners direct. Address K 443, Tribune.

WANTED — TO BUY HOUSE, INDIANA-AV., north of 31st; bargain. Particulars first letter; Address K N 238, Tribune.

WANTED — SOUTH DAKOTA, GOOD QUARTER section, $20 to $30 per acre; good house; $1,500 cash. R. A. CAMPBELL, 6021 Wood-st.

WANTED—2 OR 3 FLAT BUILDINGS, WEST Side. K X 295, Tribune.

By Brokers.

WANTED—WE REPRESENT A CLIENT WITH $15,000 CASH WHO WANTS TO INVEST IN WORTH SIDE BUSINESS or APARTMENT BLDGS. Will deal with owners or brokers.
MURDOCK, JAMES & CO., 125 La Salle-st.
Telephones Main 3414 and 1846.

TO SOUTH SIDE PROPERTY OWNERS: IF you really want to sell your real estate and will take cash for its market value, we can sell for you. We have a real buyer with money who means business. Send us the information and we will get you an offer in three days' time.
HOWLAND & TURNER, 3205 Cottage Grove-av.

WANTED — DESIRABLE CORNERS IN ALL parts of the city for cash. If you cannot call, phone Randolph 2491 and I will call. Will be pleased to see you and make a cash offer in 24 to 48 hours.
DENNIS COLBERT & CO.

WANTED—TO BUY BLOCK OF ONE OR TWO story stores, corner preferred, on any good business thoroughfare near downtown for good outlying center. North, South, or West; will invest $20,000 to $50,000.
E. ORRIS HART & CO., 114 Dearborn-st.

WANTED—INCOME PROPERTY EAST OF Western-av. south of Grand-av. Have cash buyer.
PEABODY, HOUGHTELING & CO.,
105 La Salle-st.

WANTED—TO BUY— A large, modern residence on Dearborn-av., between North and Chicago-avs. Our client will act quickly for a good bargain.
MADDEN BROS., 204 Dearborn-st.

WANTED—TO BUY FOR SPOT CASH, EQUIties in improved city property, large or small; will make quick deal.
WILLIAM FRANKENSTEIN, 115 Dearborn-st.

WANTED — WHEAT LAND. ANY SECTION; have client wants well located two to four thousand tract. State particulars fully.
R. A. CAMPBELL, 6021 Wood-st.

WANTED—WE WILL SELL OR EXCHANGE your flats, residences, vacant, timber land, acreage, or farms and offer you real inside 20 days.
GRANDON & HUNT, 325 First Nat'l Bank Bldg.

WANTED—WE CAN USE WHAT YOU DON'T want. All kinds of vacant and improved property wanted in Chicago for investment buyers.
JOHN P. FOERSTER & CO., 151 La Salle-st.

WANTED—WE ARE THE QUICKEST CASH buyers of vacant or improved business property. E. Schallenberg & Co., 1st floor Ashland Block.

WANTED—STOVE HEAT INCOME PROPERTY, North Side, for cash.
HANLON, 1107 Schiller Bldg.

WANTED—BLOCK OF STORY STORES FOR cash where conditions are improving.
MARK LEVY & BROTHER, 810 Marquette Bldg.

WANTED — BUSINESS IMPROVED; have cash buyer for same. Call on A. BUHL & CO., Bank floor, 107 Washington-st.

WANTED—FOR IMMEDIATE SALE, 2 FLAT bldgs. and cottages in Englewood; prices must be reasonable.
WANTED — FROM THOSE WHO ACTUALLY want to sell South Side real estate; quick action.
W. H. BOWERS & CO., 3437 Indiana-av.

REAL ESTATE TO EXCHANGE.

TO EXCHANGE—KENMORE-AV. SIX FLATS, clear, for a business corner; North preferred. Phone Randolph 2491 or call 1107 Schiller Bldg.

TO EXCHANGE—4 CLEAR LOTS ON MILWAUkee-av., near Irving Park-blvd., for improved property.
MADDEN BROS., 204 Dearborn-st.

TO EXCHANGE—FOR CLEAR AT TROY and Flat, $4,000, a 6 room cottage at TROY TROTTER & KIMBALL, 145 La Salle-st.

EXCHANGE—WHAT HAVE YOU IN VACANT for $1,500 equity in Residences, 5 Improved, 2 flats, cost $7,500. Address S 505, Tribune.

TO EXCHANGE—FOR CLEAR WILD LANDS —100 class, annual rental $30,000; mtg. $60,000. WM. B. MAYER & CO., 100 Washington-st.

FOR EXCHANGE—DOWNTOWN OFFICE BLD. showing 6% on $160,000; will accept $100,000 cash, bal. at 4½%. Address K K 572, Tribune.

WANTED—CALIFORNIA ORANGE GROVE for Chicago or Evanston improved. Address J 178, Tribune.

WILL EXCHANGE GOOD N. W. SIDE BUSINESS property for up to date farm of 160 a. or more up to $100,000. by owner. Address K 574, Tribune.

A GREAT BARGAIN—FINE 21 APARTMENT bldg. on Michigan-av. corner; rent $7,500 annual; want farm land. J. FICKLIN, 88 Randolph-st.

FINE IRRIGATED APPLE ORCHARD, $50 per acre, for flat equity. Address owner, K 231, Tribune.

WILL EXCHANGE MY COTTAGE AND 6 LOTS in San Francisco, Cal., for Chicago home. Address J T 172, Tribune.

REAL ESTATE TO EXCHANGE.

FOR EXCHANGE—

THE DREXEL SQUARE APTS., situated on Drexel-Blvd., east of Cottage Grove-av. This is one of Chicago's show places; the environment best in possibly the finest in Chicago. This fine apartment building consists of 60 flats; yearly rental $18,000; price $180,000. Will entertain clear wild lands, farm property, or improved real estate in other cities.

ST. JAMES APARTMENTS, located on the n. e. corner of Chicago-av. and Rush-st. This building is situated in what is known as the Lake Shore drive district; there are 8 apartments, which bring an income of $6,000 per annum; price of the property $80,000; mortgage, $50,000, 5%.

9 FLAT BUILDING, located on the s. e. corner of Clark and Deming-ct.; lot 100x100 ft.; rents $4,500; price $45,000; mortgage $25,000. Will consider acre property on the North Shore; farm property or improved real estate in other cities for this equity.

OLIVER L. WATSON,
160 WASHINGTON-ST.

FOR EXCHANGE—INCOME PROPERTY— Stores, flats, High Grade apartment buildings, and Business Corners; all good paying investments. Our list includes properties ranging in price from $6,000, $18,000, $30,000 $40,000, $100,000, up to $400,000.

AGGREGATING OVER $1,000,000. We also offer improved farms and unimproved lands in Chicago vacinity and other cities. In fact, we handle almost any reasonable proposition. Full particulars and photos of all properties will be cheerfully furnished.
FRED'K H. BARTLETT & CO.,
1107 Schiller Bldg., 108 Dearborn-st.

TO EXCHANGE—EVERY ONE FIRST CLASS— INDIANA-AV., near 46th-st., 6 flats; rent $2,120; price $27,000; mtg. $12,000; 5½%.
JACKSON-AV., near University, 6 flats; rent $3,180; price $38,000; mtg. $15,000; 5½%.
GREENWOOD-AV., near 52d-st., 6 flats; rent $3,000; price $31,000; mtg. $15,000; 6%.
LEXINGTON-AV., fine corner, 30 apartments; rent $12,000; price $126,000; mtg. $60,000; 5½%.
CORNER, ASHBURN PLACE, near elevated, 24 flats; rent $10,000; price $98,000; mtg. $42,500; 5½%.
Bring in your vacant or old improved, farms or property in smaller cities. Can make some A1 deals.
McGUIRE & ORR, 101 Washington-st.

TO EXCHANGE—FOR ACRES, CLEAR PROPerty in smaller cities or farms—30 apartments near Chicago University; up to date; rent $13,000; price $120,000; mtg. $60,000, 5½%.
4 apartments, near Grand-blvd.; modern; rent $2,280; price $19,000; mtg. $10,000; 5½%; will take home in small city.
24 apartments, near Midway; rent $11,000; price $100,000; mtg. $50,000, 5½%.
24 apartments, near South Side "L"; rent $10,000; price $98,000; mtg. $42,500, 5½%.
We can handle any good farms where owners will assume moderate incumbrance.
McGUIRE & ORR, 101 Washington-st.

TO EXCHANGE— 4 new 7 room houses on stone foundation, lots 30x125 each, cash value $12,000; one hour's ride on the Northwestern R. R. from Chicago. 80 acre farm, 2½ miles south of Amboy, Ill., 7 room house and barn, property will finance $65,000. Above property is clear of incumbrance. Will loan $6,000 on same. Want a modern apartment building; will pay in cash or assume. North or South Side preferred.
MADDEN BROS., 204 Dearborn-st.

TO EXCHANGE— A farm of 320 acres with 2½ miles of Kankakee River frontage. An ideal location for club, summer cottages, or stock farm. This farm is rented for half the crop of grain and hay and half the income from pasture of cattle and horses at $1.00 per head. Will exchange equity of $52,500 for income property.
MADDEN BROS., 204 Dearborn-st.

I WILL TRADE MY EQUITY OF $10,000 ON 220 acres of land situated in Butler County, Kansas, 2 miles from railroad; good improvements; 40 acres in alfalfa; 100 acres in cultivation, balance pasture; running water all year; for good desirable residence property in Chicago. Address K 230, Tribune.

FOR EXCHANGE—ST

TRIBUNE WANT "ADS" BRING RESULTS!

BUSINESS CHANCES.

FOR SALE—THE SUDDEN AND UNEXPECTED death of Frank May, proprietor of the St. James and Flint hotels at Pana, Ill., makes it necessary for me, as the administrator of his estate, to sell the hotel furniture in both buildings and dispose of the lease on same which have about two years yet to run. These are the only $2 per day hotels in the city, which has a population of 7,000. Pana is a shipping city, situated 200 miles south of Chicago, in Christian county, on the Illinois Central railroad, and 97 miles east of St. Louis, on the Big Four. There are four railroads running through the town and over fifty passenger trains each twenty-four hours. Liquor has lately been voted back into the town, which adds to the desirability of the location, from a hotel point of view. There is a saloon in connection with the hotels doing a nice business. The hotels are now enjoying a splendid trade, and this is from every standpoint one of the best hotel propositions to be found anywhere in a city of this size. If you desire a first class hotel with an established paying trade call upon the undersigned at Pana, Ill., before the 15th of the month as the property will be promptly sold to the first satisfactory bidder.
WILL MAY, Administrator, Pana, Ill.

FOR SALE—
$6,000 WILL PAY $1,000 ANNUALLY.
Two story frame students' rooming house, opposite Northwestern University; contains 4 bdms and a good living for married couples; students care for own rooms. Write to ROSCOE B. WOODS, Hammond, Ind., for particulars.

I HAVE A PROPOSITION ON HAND THAT REquires a little more capital than I personally can furnish; am looking for one or two men of good standing to assist me; this is the best investment that could be made and guaranteed to be founded on good solid facts; security guaranteed for every dollar invested. Address R 14, Tribune.

FOR SALE—AN EXCLUSIVE IMPLEMENT business; stock will invoice about $15,000; real estate about $10,000; rent $600 per year; last year over $7,000 per year; books and complete record of business open to inspection of bona fide buyer; terms cash, part cash and note with good security; trade considered; write for particulars. Address S F 75, Tribune.

GOOD OPPORTUNITY AT EDISON PARK, 12 miles out on Northwestern, just outside city limits, for restaurant, drug store and soda fountain, real estate office, barber shop and billiards, shoe store, plumber, and other lines; R. F. has 600 population; new stores just finished, with living rooms. Address owner, M. FERUND, 45 S. Randolph, Chicago. Phone Rand. 806.

FOR SALE—A GOOD PAYING MILK ROUTE OF one hundred gallons with good milk supply; all bottles; bottle washer, boiler, pasteurizer, Dr Laval separator, 400 lbs capacity; will sell cheap, if taken soon. D. THORBURN, 604 Waukonda-av., Benton Harbor, Mich.

MONEY
Makes Money.
Let me show you
A Money Making Investment.
Address H C 836, Tribune.

A GROWING MANUFACTURING CONCERN OF this city whose business has outgrown its capital, would like to interest parties willing to invest from one to fifteen thousand dollars. We court investigation. Address L 25, Tribune.

WANTED—YOUNG MAN; HALF OF BUSINESS with $2,000 profits assured for only $2,000 cash; cannot handle alone; have $150,000 in merchandise, stock speaks for itself; the only one in the market; office work entirely; don't waste time if you cannot qualify. Address L C 531, Tribune.

WANTED—YOUNG MAN; HALF OF BUSINESS with $25,000 profits assured for only $2,000 cash; cannot handle alone; have $150,000 in merchandise, stocks on hand, now ready to put on the market; office work entirely; don't waste time if you cannot qualify. Address L C 531, Tribune.

$75,000 BUYS THE CONTROLLING INTEREST in the very best department store, situated in one of the largest Middle West cities and doing a business of $700,000 per annum; the average yearly profits for the last three years were 25%. Address S E 56, Tribune.

FINE OPPORTUNITY FOR AN ACTIVE MAN with capital, to invest in a manufacturing business; staple line; good, steady demand for output; well equipped and organized plant; business needs capital and assistance in management; look into this. Address L D 201, Tribune.

A MONEY MAKER — JUST PATENTED. A feed bag; no obstruction to breathing; cannot waste grain; is a shelter of itself; handy and economical; will sell outright or on royalty; no agents or triflers. Address O 400, Tribune.

MANY ARE EARNING $50 A WEEK OPERATing 50 Hile Roll Gum machines; the investment is small, the profits large. We will start a route for you.
HILO GUM CO., 127 Market-st.

FOR SALE—QUICK VARIETY STORE IN NEW ton, Ill.; cost Counselor but the owner is in bad health and must sell; only store of the kind in town and in a money maker; price $450. Address Bargain, Box 382, Fort Wayne, Ind.

FOR SALE—MODERN 50 ROOM HOTEL, DOING a good business; rooms rent for $1 to $1.50; full capacity; best hotel proposition; will sacrifice. MARION MILLER, 1405 First National Bank Bldg., Chicago.

DELICATESSEN, HOME BAKERY, LIGHT GROcery, doing a fine cash business; well established long standing; great opportunity for man and wife; will sell for cash. Address owner, 4648 Vincennes-av.

CONFECTIONERY, ICE CREAM, TOBACCO, soda; cheapest supply store; established 20 years; retiring; made money enough. Address L O 469, Tribune.

WHY NOT GET OUR PRICE ON ORGANIZING that you may be able to buy or sell your business financially. WILLIAMS & CO., Fort Dearborn Bldg.

HIGH CLASS OFFICE MAN AND ACCOUNTant has $5,000 for investment at 8% interest. Give particulars or no attention. Address L 598, Tribune.

WANT A PARTNER WITH $100 TO TAKE 1-3 interest and travel with me; show that has proven a money getter. References. Address O 518, Tribune.

FOR SALE—LAUNDRY THAT IS A SNAP FOR the price asked, in an Illinois city of 18,000; investigate if you wish to invest. Address K K 873, Tribune.

GENERAL MERCHANDISE STORE LOCATED in growing town in Cuba for sale, including property; $2,000; will invoice about $4,000; absolutely pure thing. JOHNSON & CO., 131 La Salle-st.

WAGON MANUFACTURING PLANT AT BARgain; doing big business; location in best part of city; good reason for selling. Address R C 488, Tribune.

$250, PART TIME IF DESIRED, DEATH OF partner, poor health forces sale long established restaurant; $5.00 daily (trial given); rent $25; extraordinary location; no competition. 607 E. 63d-st.

$1,000 AND SERVICES OF WELL APPEARING man will buy ½ interest in big paying office business; not required; he will recommended. See MR. BROWN, 904, 224 La Salle-st.

DO YOU NEED CAPITAL? WE WILL INCORporate and finance complete meritorious proposition. BOWATER, ARNOLD & BOWATER, Masonic Temple, Chicago. Phone Central 2018.

WANTED—
A party of means to invest
in a business enterprise.
Address E J 212, Tribune.

FOR SALE—AUTO REPAIR BUILDING AND REpairing business on South Side, in first class running order; $1,700.00, part time. Address L B 113, Tribune.

MONOPOLY FOR SMALL TOWNS; 500% PROFits; $1,000 business taken in first month with $5,000; life clears $6,000 yearly. Address N 442, Tribune.

GROCERY AND MARKET FOR SALE; STOCK will invoice about $1,600; cash trade, $100 per day; would trade for equity or improved real estate. 1114 W. Adams-st.

FOR SALE—COMPLETE MOVING PICTURE outfit; Viascope special machine; in first class shape; an outfit worth the money. Address N 856, Tribune.

SMALL LINOTYPE PLANT, CHEAP; FAST machine; suitable for practical man. Address L 582, Tribune.

$2,000 DRY GOODS AND SHOE STOCK; RAILroad, CENTRAL; paying business; est. 26 years. Address L 582, Tribune.

FINEST LITTLE COAL EXPRESS BUSINESS on S. S.; established 14 years; retiring acct. sons; closed. Address L C 483, Tribune.

FOR SALE—PRINTING PLANT, ESTABLISHed over 2 years; 7 machines; 3 typesetting; 15 minto; cash or time. Address K T 24, Tribune.

WANTED—A LIVE MAN AS MANAGER OF city office; must be good reference and $1,000; or will take interest. Address K 138, Tribune.

SALOON AND BOWLING ALLEY FOR SALE, with grocery, for sale, account of health; cheap. 947 S. 40th-ct. Tel. Canal 1462.

FOR SALE—HALF INTEREST IN ESTABlished plant. Investor to be competent to solicit; $1,000 needed. Address O 476, Tribune.

WANTED—A GOOD PAYING CIGAR, CANDY, soda or grocery business. 1901 West Side. R. G. COBELLI, 163 E. Randolph-st.

WANTED—PARTNERSHIP REAL ESTATE OFfice; central prop.; must be good proposition. Address N 816, Tribune.

WANTED—TERRITORY MANAGER; MUST have $150 to $500 to invest in high class manufacturing business. Address N 206, Tribune.

FOR SALE—PAINT AND WALL PAPER STORE established 20 years; over 6 years in present location; must be sold by administrator. 1200 Clybourn-av.

FOR SALE—A PAYING CIGAR, NEWS, AND laundry store; cheap rent; good location, near L. Address A 222, Tribune.

RESTAURANT, BEST PART OF SOUTH SIDE; long established, with good trade; owner, on ill retiring; cheap for cash. Address L 585, Tribune.

$1,000 PAYING INTEREST IN SUMS OF $100 AND UP in exchange, at par, for treasury stock of company selling staple article in daily use; good dividend earner. Investigate. Address N 847, Tribune.

FOR SALE—LAUNDRY; $40 PER WEEK; $35 PER week; price $3,000 cash; don't answer unless you have the money and mean business. Address N 383, Tribune.

FOR SALE—MILLINERY STORE, ESTABLISHED 20 years; splendid location; no competition; front windows equipped with mirrors. Illness compels sale. E. KRASKIEWICZ, 3406 Superior-av.

MILLINERY, FURNISHED; PAYING; good location; space for beautiful shop; retiring; bargain. LELSER'S, 506 W. 69th-st., near Normal-blvd.

FIVE THOUSAND DOLLARS BUYS HALF INterest in an old established business downtown; increasing business demands taking on of a partner. Address N 322, Tribune.

GROCERY AND MARKET — FIXTURES, INcluding scales, butter ice, electric grinder, electric coffee mill, horse and wagon. PALMER, 4746 Ohio-st. Phone Austin 7165.

WILL SELL; PROFITABLE GARAGE AND auto livery; low rent; good bldg.; good reasons; electric elevator; steam plant; good machines. Address K N 672, Tribune.

FOR SALE—PATENT AUTOMATIC TOP; CAN be mfrd. for few cents; small capital required; big money maker for the holidays. Address O 500, Tribune.

FOR SALE—MILLINERY STORE; WELL ESTAblished business; fine location; owner going to Europe. Inquire of MR. WILLIAMS, Edson Keith & Co., Michigan-av.

SMALL STORE; WELL ADVERTISED DECOrating business; excellent location; S. S.; a $700 business for $350; big bargain; obj., leaving city. Address L 597, Tribune.

OLD ESTABLISHED WHOLESALE LIQUOR business in the loop; good trade; owner wishes to retire; investment $25,000 to $50,000. Address K 581, Tribune.

$5,000 TO $10,000 PER YEAR IN THE REAL estate business; will teach you how and make you my special representative. Send for my big free book. HERBERT BURD, Pres., 507 Dwight Building, Kansas City, Mo.

LEAVING CITY. MUST SACRIFICE SELL AT once, 1st class grocery, confectionery, and delicatessen store, doing good business; no reas. offer refused. Rent $15, store and rooms. 1230 N. California-av.

FORT GEORGE, B. C., COMING SPOKANE OF Canada. On six railroad lines projected and building. At junction of 1,000 miles of navigable waterways. Write for free booklet, etc., to address T. A. PETERS, 2057 Powell-av., Chicago.

I HAVE ESTABLISHED A FINE TAILORING business doing $20,000 a year; want a man of good habits and address to go in with me; interest with pay big returns. Do not answer unless you have the money. Address K T 263, Tribune.

FOR SALE—WELL PAYING AND ESTABlished hardware in connection with planing mill; busiest transfer corner in Englewood; excellent reasons. Rent reasonable. Address K F 837, Tribune.

FOR SALE — WELL EQUIPPED GARAGE IN restricted territory; doing a $16,000 business annually; $4,200, including half interest in renting car; $1,250 cash, balance three years. Address L D 201, Tribune.

PACIFIC COAST OR CALIFORNIA AGENCY for some reputable Eastern house wanted by business man, 3 years resident of Southern California. Bank and other references. EL BURNHAM, 317 Central Bldg., Los Angeles, Cal.

FOR SALE—CHEAP IF TAKEN IMMEDIATEly; established, profitable lunchroom and delicatessen; no competition; rent reasonable; location in Rogers Park; other business takes all my time. 7002 N. Clark-st., Rogers Park.

FOR SALE—PRINTING AND BOOK BINDING business and plant in every respect, with established business, for cash or its capital; it will require $20,000 to handle. Apply W. B. WILCOX, Elk Wells-st.

WANTED — $5,000